The Los Angeles Times

"Sail on, sail on, and on and on."

In Two Parts — 36 Pages
PART I — TELEGRAPH SHEET — 18 PAGES

GREATER SOUTHERN CALIFORNIA

MONDAY MORNING, OCTOBER 17, 1927. C DAILY, 5 CENTS. SUNDAY, 10 CENTS.

Liberty Under Law—Equal Rights—True Industrial Freedom

PAY HIGHEST IN AMERICA

Earners Under Hand of Gold

Survey of World's Principal Cities Shows Workers Here Lucky

Wage of Eastern Bricklayer Ten Times Greater Than in Paris

NEW YORK, Oct. 16. (Exclusive)—Not in gold, a Paris bricklayer will have to work nearly ten times as many hours to earn an ounce of precious metal as does a Philadelphia bricklayer; a man in the same trade in London would have to work for seventy-eight hours for every hour worked by the Philadelphian; a bricklayer in Berlin will have to work more than forty hours for every eight hours put in by his Philadelphian.

These figures, according to the National Industrial Conference Board, reveal the differences in wages in the cities cited at 1926 rates of pay with some modifications, the difference in wages paid in the countries and cities in which they are located. Thus, in printing trade, hand compositors in Paris have to work more than thirty hours to every eight hours worked by their fellow-craftsmen in Philadelphia to earn an equal amount; while the London compositor has to work just about two days for every eight put in by the Philadelphia printer, and the Berlin compositor must work more than thirty hours to every eight hours worked by the Philadelphia man in the same trade. Nothing as are these differences in wages measured in the gold value of currencies of the different countries, they do not exactly measure the relation of wages paid in the United States and abroad unless relative living costs in the respective countries in terms of purchasing power, the board points out. Thus while the London bricklayer, measured in gold, draws less than one-tenth the wages of the Philadelphia bricklayer, his average purchasing power in terms of the hourly wage in London measured by food and rent price is 62 per cent that of the average Philadelphia wage in similar trades; that in Berlin is 40 per cent of the Philadelphia wage, while similarly for Paris the figure is 30.

Measured in gold, wages of masons and bricklayers in Paris have risen from 1923 to 1926, 134.5 per cent, the hours being required at 1926 rates to earn an ounce of gold, as against 83.3 hours in 1923; London wages have risen, the London mason or bricklayer having to put in only 1926 hours in 1926 as against 1923 hours per ounce of gold in 1923. Berlin shows the greatest rise in wage rates, gaining and losing there in 1926 having put in 911 hours of work per ounce of gold as against 134.0 hours in 1923.

Methodists Bar Smoking Teacher

TOPEKA CITY (Kan.) Oct. 16. A resolution that teachers in educational institutions refrained from smoking was adopted by the Southwest Kansas Conference of the Methodist Church here today.

THE DAY'S NEWS SUMMED UP

WEATHER. Clear. Wind at 5 p.m., northwest, 8 miles. Thermometer highest, 71 deg.; lowest, 55 deg. Report for Los Angeles and vicinity. For Complete weather report see page of this section.

MARINE. Page 4, Part II.

CLUBS AND SOCIETY. Clubs and Society, Part II; Markets and Financial, Pages 21 to 27, Part I; News of Oil, Page 5, Part II; Sports, Page 6, Part II; Comics, Page 7, Part II.

DAILY SHORT STORY. Page 7, Part II.

EDITORIAL. Page 11, Part I.

AUTOMOBILES. Page 4, Part I.

REAL ESTATE. Page 1, Part II.

RADIO. Page 3, Part II.

Building improvements during 1926 mark. Page 1, Part II.

Growth of Southern California. Page 1, Part II.

Harbor to honor Dr. Wilbur. Page 1, Part II.

Plan bridge this winter. Page 1, Part II.

Reputedly wealthy, Page 2, Part II.

Bequest benefits city institutions. Page 2, Part II.

Steamship line to Julian ordered to salvage. Page 2, Part II.

Largest mark in Page 2, Part II.

Page 2, Part II.

Page 2, Part II.

REBEL CHIEF CORNERED

Gomez Hunted in Jungles

Capture Declared Imminent as He Seeks to Rally Scattered Force

His Followers Beaten Off in Attempt to Take Town and Flee to Him

BY JACK STARR-HUNT
"Times" Staff Correspondent

MEXICO CITY, Oct. 16. (Exclusive)—Gen. Arnulfo Gomez's revolution has degenerated from guerilla warfare to an ordinary man hunt through the jungles about the town of Huatusco following the last decisive defeat of Gomez followers in their attempt to raid Huatusco. With swift-moving Federal columns searching through the dense jungle land and penetrating its secret hiding places, Gen. Jose Alvarez, chief of staff and spokesman for President Calles, expressed the opinion today that there will be "news of a definite nature by tomorrow."

His announcement follows closely receipt of further details of the fighting at Huatusco where the rebel forces commanded by Gomez followers were routed by Agrarian militia under the command of Carlos Terrazas. The rebels apparently made an attempt to seize the city Wednesday afternoon but were scattered by the militia in a brief encounter. In their retreat the rebels left thirteen dead on the field and carried away other dead and all their wounded. They fled into the dense jungle and mountainous country near the town. The Agrarians, reinforced by Federal troops, immediately started in pursuit.

It is reported that Gomez was not with the irregulars in their raid and that he has taken refuge far in the jungle where he is making a desperate effort to reorganize the remnants of his defeated forces. His total followers, however, are reported to be too few for a stand even against the divided Federal forces, which have been organized into small parties to conduct the search more effectively in the rugged hills and jungles.

Several small units of the original army that met its major defeat at Ayahualulco have rejoined the rebels, however, and it is believed here that the last stand of the handful of outlawed followers of the rebel chieftain is close at hand. This belief is given weight by a statement of Gen. Alvarez that the situation in Vera Cruz no longer presents a serious military problem.

CIVILIANS BEING RELEASED IN MEXICO

EL PASO, Oct. 16. (AP)—The newspaper El Continental, a Spanish-language publication here, learns that the release of civilians arrested during the early days of the Mexican revolt is going on steadily, many being released Saturday. Authorities, it is said, will stop the arrest of civilians in connection with the uprising.

Many soldiers who followed Gomez and Almada, according to the newspaper's informant, have surrendered themselves to Federal troops and have been sent to Mexico City to be incorporated in several battalions of the capital's garrison.

Prominent Catholics in Mexico have petitioned President Calles to permit the resumption of religious services throughout the republic, simultaneously asking the ministers to change their attitude toward the government. The petitioners, says El Continental, contend that the ministers are not rebels.

AUTO ASSOCIATION RENAMES DIRECTORS

SAN FRANCISCO, Oct. 16. (AP)—The annual meeting of the California State Automobile Association here yesterday resulted in the re-election of seven members of the board of directors whose terms expired. The board is composed of twenty-one members. Those re-elected include: Arthur Hebborn, Salinas; Frank B. McKevitt, Sacramento; William T. Jeter, Santa Cruz; Joseph R. Knowland, Oakland, and P. J. Walker, Oakland.

ABOUNDS IN GAME

SAN ANTONIO (Tex.) Oct. 16. (Exclusive)—Because of a system of game conservation put into effect in Kerr county, west of San Antonio, there are probably more deer and wild turkey there than in any county in the United States.

HABITUAL REBEL CHIEF DIES

MEXICO CITY, Oct. 16. (Exclusive) Gen. Higinio Aguilar, an active leader in virtually every revolution in Mexico during the past half-century, died here yesterday, a natural death at 98 years of age. His passing was in vivid contrast to his stormy career filled with a thousand perils.

From the time of Porfirio Diaz to Obregon, this grizzled old fighter, took part in every revolution. For thirty years he led rebel troops against the dictator and remained his perpetual enemy until Diaz died in exile.

When the Madero revolt started in 1910 Aguilar immediately joined the rebel forces. He continued his armed crusades against the established powers in Mexico until Gen. Obregon was elected to the Presidency. Advanced years, coupled with satisfaction with the Obregon administration, caused him to retire to private life.

When he rode at the head of his rebel bands his specialty was wrecking trains between Mexico City and Vera Cruz. In accomplishing this he would send a "wild locomotive" down a mountainside, its dash so timed that it would crash into the train approaching from the opposite direction.

There were few trains in the mountainous State of Vera Cruz that the old general did not know by heart. Scores of times a price was placed on his head by various Mexican rulers, but on each occasion he evaded capture. His death brings to a close one of the most vivid and picturesque careers in all of Mexico.

LOANS NEED NO SANCTION, SAYS GLASS

Senator Declares Federal Control of Private Deals Abroad Unconstitutional

WASHINGTON, Oct. 16. (AP)—Taking sharp issue with President Coolidge, Senator Glass, Democrat, Virginia, declared today in a formal statement that the State Department practice of sanctioning or vetoing private bank loans to foreign governments "is not warranted by a single sentence of the Constitution, implicit or otherwise nor by any law of Congress."

"I hesitate to believe," Senator Glass said, "that the President, who is so in the habit of thinking clearly and of applying his fine common sense to public problems, made the statement accredited to him by some of the newspapers with reference to State Department control of loans by bankers in this country to foreign nations.

"Certainly, it is incredible that the President supposes the Federal Constitution, in any of its provisions, confides to the executive branch of the government the right to regulate commerce or, except in pursuance of treaties duly ratified by the Senate and the United States and Federal statutes thereunder enacted, to manage foreign affairs.

"Hence the action of the Department of State in assuming to establish a policy of approving or vetoing private bank loans to foreign governments is incontestably extra-constitutional and without sanction of law."

Chicago Nears Fourth Million

CHICAGO, Oct. 16. (AP)—Chicago's present population is 3,741,810 — a gain of 1,040,205 in seven years, according to an estimate of Frederick Rex, municipal reference librarian, based on the increase in the city's registered vote.

SEES WORLD ON $25

URBANA (Ill.) Oct. 16. (AP)—Hyman J. Kaplan, University of Illinois student, traveled 90,000 miles o four continents last summer on an initial capital of $25. He usually found some kind of a job when he went broke, but he slept on benches often.

WOMAN SLAIN IN BLIND FURY

Butcher's Confession Told by New York Police

Victim, Armed With Knife, Felled and Strangled

Rage Kills Suspect's Fears of Edged Weapon

NEW YORK, Oct. 16. (AP)—A butcher who confessed to an insane fear of the tools of his trade, sharp knives, told detectives today how he had overcome his obsession in a blind fury and slain his sweetheart with his bare hands, although she menaced him with one of the dreaded blades.

Harry Gilmore, 27 years of age, the butcher, was charged with homicide after the body of Mrs. Helen Brandon, 26, formerly of Washington, was found Saturday night in her apartment on the Upper West Side. She had been strangled to death.

Mrs. Brandon, whom Gilmore said he met and became infatuated with during the world's series in Pittsburgh in 1925, well knew of his fear of cutlery. She often had teased upon his weakness, he asserted, frequently brandishing a knife to win domestic arguments either in Pittsburgh, Washington or New York, where they had lived during the past two years.

CONFESS REPORTS

Gilmore, arrested today in his apartment, which is on the same floor with Mrs. Brandon's, confessed, police announced, that a series of contemptuous slights that the woman had inflicted on him had driven him into a rage Saturday.

A stormy scene following upon Mrs. Brandon's refusal to awaken him in time for work, cook his breakfast or iron his shirt, came to a climax, he said, when the woman, using her knowledge of his fear advanced on him with a knife.

FEAR OVERCOME

Conquering his fear of knives, he lunged at Mrs. Brandon, struck her to the floor and choked her to death, police say Gilmore told them. At noon he went to his work in a butcher shop near by, where he remained all day.

Five weeks ago the couple with the woman's son, 8 years of age, came to New York after making an agreement that Gilmore's support Mrs. Brandon would attend to his meals and mending and awaken him each morning. In renting the two apartments they posed as brother and sister, Gilmore said. Their relations were discovered by detectives who searched the man's rooms to obtain the address of his place of business.

RUTH ELDER'S NERVE TESTED

(Continued from First Page)

persuade his aerial companion to have her hair bobbed. But Ruth refused, declaring that her hair now must grow "onward."

There was a lunch also in the mess hall maintained by one of the cable companies and she was the center of a reception by American residents, which prevented her from keeping an appointment to tea with the British Consul.

The Portuguese mail liner Lima, which is to carry the two flyers to Lisbon on their way to Paris, is expected to lift anchor tomorrow morning. Despite the heavy rain, Miss Elder spoke in glowing terms of Fayal Island. She has come back to her normal self, but the stormy night over the ocean has given her something to think about. She revealed today that her sleep aboard the Bardendrecht was disturbed by dreams of the plane battling the elements. Then she would struggle in her narrow bunk and cry for help, until she awakened and found that help had already reached them.

FRENCH TURN PRAISE TO OWN FLYERS

PARIS, Oct. 16. (AP)—After lauding American flyers all summer the French now are occupied in admiring the exploits of their own. The newspapers give the greatest prominence to the flight of Dieudonne Costes and Joseph Le Brix, and after them to Capt. Charles, who left Villa Coublay the 11th inst., for a flight to Indio-China and who today was reported as having landed at Karachi. Charles's flight has been one of long jumps daily, recalling the electrifying hop Pelletier D'Oisy made from Paris to Tokio three years ago. The goal of Capt. Charles is Hanoi, and his purpose is to prove the feasibility of rapid communication by airplanes between France and her distant colonies.

LAUDED BY PAPERS

The fine reception given to Costes and Le Brix by Berlin officials and the population of Natal are the subject of long articles in the Paris afternoon newspapers which also play up the fact that the flyers lost no time in getting away toward Rio Janeiro and their goal.

The newspapers publish photographs of Rio Paneiro's matchless harbor as seen from the air by night as well as by day. The French envoy, Sousa Dantes, called at the Foreign Office to felicitate the French government on the "magnificent flight," which he said was a prelude to more intimate relations of the two countries.

In contrast with the news of the exploits of Costes and Le Brix and Capt. Charles, Miss Ruth Elder and Capt. George W. Haldeman, the crew of the ill-fated American Girl, are receiving less and less notice in Paris.

DAMPENS ARDOR

Miss Elder's insistence in keeping secret the story of her flight until somebody gives her a vast pile of dollars for telling it, also has dampened French enthusiasm over her adventure.

The English woman, Mrs. Keith Miller, and Capt. Lancaster after a night in Paris made the second hop of their London-to-Australia flight today. Their light two-seater soared from Le Bourget Field after breakfast and arrived at Oijohn for luncheon. Their next stop will be Rome.

The German hydroairplane D-1220, which left Amsterdam this morning for Vigo passed Gris Nes at 10:35 o'clock.

HEINKEL PLANE REACHES VIGO, SPAIN

NORDDEICH (Germany) Oct. 16. (AP)—The Heinkel hydroairplane D-1220, bound for the United States via the Azores, is reported from Tenerife to have landed at Vigo, Spain, at 6 p.m. today. The D-1220 hopped from Amsterdam at 9:08 this morning. The distance between Amsterdam and Vigo is about 1000 miles.

DAWN MAY FLY EAST OVER SEA THIS MORNING

OLD ORCHARD (Me.) Oct. 16. (AP) Reports of improved oceanic conditions today led the crew of the Bellanca plane, The Dawn, to hope that their hop-off for Europe, delayed for a week, might be accomplished tomorrow morning.

CAPT. GILES ARRIVES IN ELKO, NEV.

SALT LAKE CITY (Utah) Oct. 16. (AP)—Capt. Frederick Giles arrived at the airport here this forenoon and left again at 12:25 p.m. for Elko, Nev. The airport here is advised that he arrived at Elko at 2:45, mountain time.

OCEAN FLYERS' PARLEY URGED

Weather Expert Seeks to Get Data From Those Who Have Crossed Sea

NEW YORK, Oct. 16. (AP)—Proposal for a round-table conference of flyers who have participated successfully in transoceanic flights, for the purpose of correlating meteorological data, was made today by Dr. James H. Kimball, Weather Bureau meteorologist, to the Daniel Guggenheim Fund for the Promotion of Aeronautics.

Dr. Kimball said that the Ocean flyers have much information, which will be of help to the Weather Bureau in its future work of plotting oceanic weather reports.

The conference, if it is held, will be called on the return of Col. Charles A. Lindbergh to New York on the 25th inst., and already has the indorsement of several transoceanic flyers.

SHIPPERS ESTIMATE FEWER CARS NEEDED

LAST-QUARTER TOTAL TO DROP! PACIFIC COAST INCREASE SHOWN, HOWEVER

WASHINGTON, Oct. 16. (Exclusive) Transportation requirements for twenty-seven of the principal commodities in the fourth quarter this year (the months of October, November and December) will be approximately 174,000 cars below the same period last year, or a decrease of 1.9 per cent, according to reports just received and made public today by the car service division of the American Railway Association from the thirteen shippers' regional advisory boards which now cover the entire United States.

On the basis of these reports, which are compiled as a result of information collected by the various commodity committees of thirteen separate shippers' regional advisory boards, the car service division estimates that 9,232,000 cars will be required to move those commodities in the last three months this year compared with 9,406,000 cars for the same months in 1926.

Of the thirteen boards, seven estimated an increase in transportation requirements for the last three months of the year compared with the same period last year, while the other six estimated a decrease. The boards estimating an increase over the preceding year were Middle Atlantic States, Ohio Valley, Northwestern, Central Western, Pacific Coast and the Pacific Northwest. Those estimating a decrease were the New England, Allegheny, Great Lakes, Southeastern, Middle Western, Trans-Missouri, Kansas and Southwestern boards.

TACOMA BANKER DIES

TACOMA (Wash.) Oct. 16. (AP)—Chester Thorne, 63 years of age, chairman of the board of directors of the National Bank of Tacoma, president of the port commission and prominently identified with the financial, business and civic life of Tacoma, died today at Thornewood, his home on American Lake, after an illness which had kept him confined there for some months.

MEANS PAROLE APPLICATION UP

Federal Recommendations Sent to Washington

Convicted of Liquor Plot in July, 1924

Papers in Carroll Case Also to Be Forwarded

ATLANTA, Oct. 16. (AP)—Recommendation of the Federal Board of Parole on an application for parole of Gaston B. Means, formerly connected with the Department of Justice, serving the second of two consecutive sentences of two years in the Federal penitentiary here, has been forwarded to Washington and should reach the Attorney-General's office tomorrow, Warden John W. Snook announced tonight.

The papers in the case of Earl Carroll, New York theatrical producer, will be forwarded to Washington late tomorrow, the warden announced. Carroll appeared before the board Friday and will appear again tomorrow.

Means's application was acted on by the board late yesterday, after he had appeared before the board for questioning regarding his request for liberty. What action the board took was not announced pending approval or disapproval of the Attorney-General.

Means was convicted of conspiracy to violate the prohibition laws in July, 1924, being tried jointly with Elmer W. Jarnecke, who was secretary to Means while he was with the Department of Justice. The case involved the transfer of $12,000 cases and 12,000 barrels of whisky, which the government asserted was diverted from licensed distilleries to bootleg channels.

On the charge of obstructing justice, Means, with Thomas B. Felder, an attorney, and Jarnecke was charged with attempting to bribe former U. S. Atty.-Gen. Daugherty and other government prosecutors to protect men who have since been convicted of using the mails to defraud in connection with the Glass Casket Company of Altoona, Pa.

Waiter Killed in Cafe Hold-up

CHICAGO, Oct. 16. (AP)—After mortally wounding Joseph "Red" Goodman, singing waiter and semiprofessional football player who attempted to thwart their plans, eight masked men early today held up eighty men and women at "The Barn," a roadhouse, taking their money and jewelry valued at $10,000.

Goodman was shot through the head when he surprised the men as they were about to enter the roadhouse.

EVERY MORNING IN THE YEAR Los Angeles Times
The Times Building, First and Broadway
90c per month DELIVERED BY CARRIER
By mail to Postal Zones 1 to 4, including California, $12.00; Monthly $1.00; in Zone 5, including Colorado, Oregon, Washington. Yearly $16.00; Monthly $1.50; in States, Canada and Mexico. Yearly $18.00, Monthly $1.50
Entered as second-class matter Dec. 4, 1891, at the Postoffice at Los Angeles, under the Act of March 3, 1879.
MONDAY MORNING, OCTOBER 17, 1927.

GANGSTER'S MURDERERS EVADE LAW

New York Police Search in Vain for Five Slayers of "Little Augie"

NEW YORK, Oct. 16. (AP)—Confronted by the wall of silence which surrounds gang warfare on the lower East Side, police sought vainly today for the perpetrators of the murder of Jacob Orgen, gang chieftain known as "Little Augie," who was ambushed and slain by five gunmen in Delancey street last night.

Jack Diamond, "Little Augie's" body guard, still is in a critical condition with two bullets under his heart but he would not tell detectives who shot him and his chief as they strolled along the crowded street.

Among the throngs that swarmed the push-cart-lined thoroughfare, police could find no one who recognized the killers, three of whom trailed their quarry afoot while two operated the getaway car.

Despite this reticence detectives knew that Orgen's death was due to activities of the reorganized "Kid Dropper" gang, which still exists although its leader was slain on August 28, 1923, by Louis Kushner, a member of "Little Augie's" gang.

Three weeks ago the enmity between the rival gangs broke out afresh, when one of the "Kid Dropper" gang was killed in the street by gunmen who also fatally shot a man seated on the steps of his home. "Little Augie's" gang was charged with this killing and the leader's bodyguard increased its vigilance.

Last night the five gunmen rolled into Delancy street behind Orgen and Diamond. Three who had trailed the pair fired a fusillade, leaped into the car containing two confederates and sped away.

WOMAN EQUESTRIAN DIES

SACRAMENTO, Oct. 16. (AP)—Thrown to the ground over her horse's head as the animal stumbled on a downgrade, Mrs. Oliver Tremble, 45 years of age, reference librarian at the City Library, suffered a fractured skull this morning and died on her way to a hospital.

LEGION TEAM AT VERDUN

VERDUN (France) Oct. 16. (AP)—The Zouave drill team of the American Legion from Michigan visited the Verdun battlefield today and placed wreaths on the tombs of American and French soldiers.

Opening Announcement
TODAY AND TOMORROW ONLY
Your car and chassis completely washed—Vacuum Inside—Glass Polished—Top Dressed
Open Cars 75c
All Closed Cars $1.00
MINUTE AUTO LAUNDRY
858 South Vermont

Subway Terminal BUILDING

A Great Railway
Chose this Location as the most
Strategic point to Serve Los Angeles

Professional men, Insurance and Realty Brokers, Investment Houses, say Offices here offer greatest convenience to clients

Fifty thousand persons enter and leave Los Angeles every day through the Subway Terminal Building. The Pacific Electric Railway—serving Hollywood, Beverly Hills, San Fernando and the west coast beaches—chose this location as the most strategic point in downtown Los Angeles for a central station.

So too, have leading business firms chosen this fine office structure for greatest convenience to their clients.

Immediate access to major automobile arteries and residential districts, without driving through heavy downtown traffic. Within a few blocks of retail, financial, municipal and wholesale centers Just a block from the Biltmore Hotel.

The Subway Terminal Building is one of Los Angeles' largest, finest office structures. Every modern detail for convenience of tenants is here, including garage quarters, refrigerated filtered drinking water, Venetian blinds, abundance of direct daylight and air, unexcelled service. Yet rentals are no greater than other locations offering less in convenience, comfort, and dignity. Every office is planned for most economic arrangement, with no waste space to pay for. Mr. Louis T. Clark, building manager, and our office planning service are at your disposal to prepare a specialized layout to meet the requirements of your business. We will be glad to show you available space or send you illustrated booklet.

HILL STREET NORTH OF FIFTH—with entrances on Olive, Fourth and Hill Sts.

The most skillful blend in cigarette history

QUALITY—That's the difference

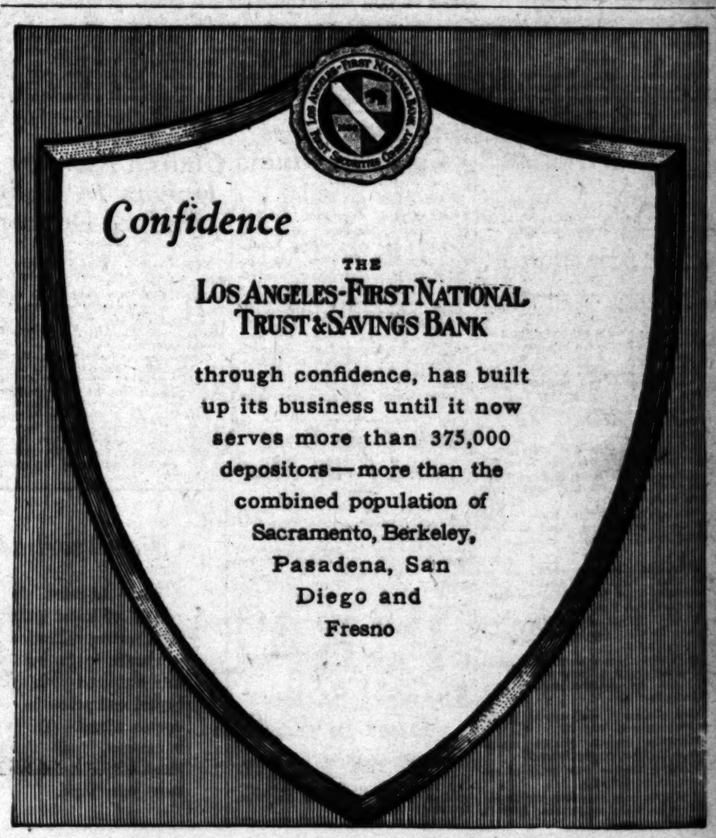

Confidence

THE LOS ANGELES-FIRST NATIONAL TRUST & SAVINGS BANK

through confidence, has built up its business until it now serves more than 375,000 depositors—more than the combined population of Sacramento, Berkeley, Pasadena, San Diego and Fresno

POLITICIANS EYE MAINE

Direct Primary's Fate at Stake

Tuesday to Decide Question of Return to Party Caucuses

New England Expected to Follow Lead of Pine Tree State

By ELBERT K. ARMSTRONG
Times Staff Correspondent

PORTLAND, Me., Oct. 16. (Exclusive)—All eyes of the political world are turned to the Maine electorate today to learn the fate of direct primary legislation over the old system of nomination for State and county offices by conventions. They will learn of great interest. The change, just barely enacted by the slightest possible majority and for several years opposed here has been such that the present primary law of this State has completely destroyed efficiency of the United States Senate and House of Representatives as compared with the leaders sent to both bodies twenty and twenty-five years ago.

Not in Maine if the direct primary law is repealed may sweep other leading New England States and spread to other sections of the country which now seem content with their present system. New England politicians of both parties now in power predicted that if Maine should vote election overthrows the method of electing State officers the State of New Hampshire and Vermont will follow her example and return to the convention plan of nominations and leaders of the party will dictate political offices.

Czechs to Try Tsena Assassin

PRAGUE (Czecho-Slovakia) Oct. 16. (AP)—Agiviadh Beht, who assassinated the Albanian Minister to Italy Thursday night, must stand trial in Czecho-Slovakia, since the latter refused the extradition of a person charged with murder. Should capital punishment still prevail here the Albanian authorities see little chance of the assassin's escape from full punishment.

MEMORIAL SERVICES FOR MISSING FLIER

WEST NEW YORK (N. J.) Oct. 16. (AP)—More than 10,000 persons will honor this afternoon at memorial services to the memory of Philip Payne, managing editor of the New York Daily Mirror, who was lost at sea with the New York-to-Paris monoplane Old Glory, September 1.

HUNTER KILLED FOR BEAR BY COMPANION

EVERETT (Wash.) Oct. 16. (AP)—Noah Hill, 30 years of age, was shot and killed today by Clarence Hill, 18, a hunting companion, while hunting for a bear.

BATH PRIVILEGES LOST IN COURT

This Husband Forgot and Picks Ex-Wife's Home for Weekly Scrub

BERKELEY, Oct. 16. (AP)—Taking a bath in his former wife's house without her permission left Lewis D. Brower, baggageman, today facing a charge of disturbing the peace. Brower said he walked into the house from force of habit and started his Saturday-night bath. His former wife heard him singing in the bathroom, and called the police.

PREPLAY FETE FOR M'GROARTY

More Than 5000 Persons in San Diego Honor Him

"Babylon" to Have Premiere There This Evening

Much Interest Centers on Showing of Drama

SAN DIEGO, Oct. 16. (Exclusive) John Steven McGroarty, Californian and author of the Mission Play, his wife and theater family were welcomed here by more than 5000 persons this afternoon in advance of the premiere of his new play, "Babylon" tomorrow night, the occasion being a housewarming of McGroarty's part-time San Diego residence just completed in Sunset Cliffs on the Point Loma ocean shore. For many blocks about the new home the streets were lined with parked automobiles, and welcoming callers thronged the spacious house and patio, coming and going from early afternoon until 6 o'clock. Mr. McGroarty shook hands until his own fell limp and he admitted it had become so numb he could stick pins in it without pain.

PLAYERS HELP

All of the theater players, whom Mr. and Mrs. McGroarty term their family because of long association, assisted in entertaining, the crowds of guests, the musicians, singers and dancers appearing in the house, on balconies and in the patio. Moreover, the whole family will be housed in the home throughout the week of presentation of "Babylon" except that the male members of the cast will be guests over nights at the home of John P. Mills near by.

Preparations for the housewarming were made prior to the arrival of the author and his wife Saturday night by Mr. and Mrs. Jesse H. Shreve and members of the Thursday Club, one of the most prominent social organizations in the city, presided at the punch bowls. Much speculation attends the premiere of McGroarty's new play "Babylon" concerning which the author has said little, awaiting its reception in the Spreckels' Theater.

DANIEL IN CAST

The author, in a brief interview, said one of most likely impressions that will be gained from the new play is how alike are the people of the great cities of today and the people of Babylon. The cast, it is known, includes the role of Daniel, Hebrew prophet, but it seems probable that McGroarty will not tell this story without reference to the handwriting on the wall. Presentation of "Babylon" here is to be of eight performances, closing next Saturday night, after which it will be presented for a time at the San Gabriel Playhouse.

PIERSON TAX CUT PLEA AMPLIFIED

National Chamber Head at Issue With Coolidge

Gives Basis of $400,000,000 Reduction Demand

No Recommendation on Dam Question Expected

WEST BADEN (Ind.) Oct. 16. (AP)—A statement amplifying the recent demand by the Chamber of Commerce of the United States for a $400,000,000 Federal tax reduction by Congress, which last week brought from President Coolidge the opinion that such a figure is too high, was made today by Lewis E. Pierson, New York banker, who is president of the chamber.

The statement, denouncing the increase of 1 per cent in the corporation income tax in the face of mounting governmental surpluses as unjustified "under any circumstances except war," was made public by Pierson as a forerunner of consideration of the subject tomorrow by the meeting of national counellors and the board of directors of the organization who are engaged in a four-day session here.

SURVEY CONCLUSION

Pierson points out that the $400,000,000 figure was reached in a referendum among the 1500 trade associations and chambers of commerce which comprise the national organization and emphasized that the decision of individual groups were made with a full picture of Federal revenue and budget facts before them.

"A reduction of the corporation income tax will strengthen the country against competition which is increasing from abroad and thereby permit the continuance of employment and prosperity," Pierson said.

President Pierson's statement was the high light of a day spent by numerous committees in polishing up reports for presentation at the general session of the councilors tomorrow.

BOULDER DAM DISCUSSED

The Boulder Dam committee headed by Joseph H. DeFrees, Chicago, chairman, heard discussions of the project by Arthur S. Bent, Los Angeles, and L. Ward Bannister, Denver, both of whom set forth many ramifications of the project. With the committee having in the background of its deliberations the declaration of the chamber against Federal participation in business which may be conducted privately, it was expected that its report will be in the nature of no recommendation at all.

Several members of the committee including A. J. Brosseau, New York, Dwight B. Heard, Phoenix, Ariz., and W. L. Clause, Pittsburgh, appeared to lean toward the view that no pronouncement by the national chamber would be of appreciable benefit at this time.

BUNYAN'S OX TO BE IN BRONZE

Woodsmen Plan Monument to Immortalize Hero of Legend

MADISON (Wis.) Oct. 16. (AP) North woods lumberjacks of four decades ago want the great blue ox of Paul Bunyan, legendary hero of the logging country, immortalized in bronze.

Bunyan, according to word-of-mouth folk tales, called his ox Babe and she was of such size that by placing her feet carelessly in soft spots in Wisconsin she created scores of lakes.

The exploits of Bunyan as told around the bunkhouse fires, were on a par with those of his giant beast.

It is suggested that Babe's likeness be erected in Barron county, where a huge horn was uncovered by a farmer's plow. Old time loggers immediately conjectured that it had been a part of Babe's make-up.

Furor at Home of McCormicks

CHICAGO, Oct. 16. (AP)—Michael Hallalack, who says he has been released recently from the Iowa State prison, created a furor at the Chicago home of Mrs. Edith Rockefeller McCormick today, while she was entertaining Prince William of Sweden.

Hallalack, carrying a steel, leather-covered cane, became violent when refused admission by the attendants and the police were called. He told the police that Mrs. McCormick gave him an invitation to call at her home when he was released. "I was working in the prison chair factory when we met," he declared.

The intruder was taken to the bureau of identification and probably will be sent to the psychopathic hospital for observation.

IRISH PRIMATE IMPROVES

CARLINGFORD (Irish Free State) Oct. 16. (AP)—Cardinal O'Donnell's illness has taken a turn for the better. The Primate of Ireland has been suffering from pneumonia and his medical attendants now take a more hopeful view of the case.

SELF-WOUNDED MRS. CLARK DIES

Hollywood Woman Blames Eastern Broker

Police Seek Cause of Deed in Crowded Street

Daughter Questioned as to Suicide Reason

BOSTON, Oct. 16. (Exclusive)—Mrs. Ethel Clark, 47 years of age, of Hollywood, Cal., formerly of Brookline, Mass., died at the Haymarket Relief Hospital this morning, thirty-eight hours after she had shot herself in the left breast while seated in her motor car outside the Federal Building last Friday.

Her 22-year-old daughter Dorothy, who had rushed from New York three days ago to prevent her from carrying out her threat of ending her life, was at the bedside when she died.

Because of certain puzzling features surrounding the shooting of Mrs. Clark, police officials tonight indicated that they still are trying to determine why she drove the car to one of the most crowded sections of the city to kill herself. In her handbag was found a note addressed to Dorothy, and now in the hands of the police.

BROKER BLAMED

A large framed portrait said by the police to be that of a prosperous Boston investment broker, also was discovered in the car, according to the police.

In the note, said the police, the mother blamed this broker for her act and later said that he had been her friend for many years. The message refiated that this broker "was morally responsible for her act" in shooting herself and the mother requested that her body be cremated, the ashes taken to Lakeport, N. H., where it is said the broker has a summer home, and strewn by her daughter on the waters of Lake Winnepesaukee in front of the broker's house, "so that he will be cursed by the ashes for the rest of his natural life."

SECOND ATTEMPT

The shooting marked the second attempt on the part of Mrs. Clark to end her life. Five years ago she swallowed poison and her condition was critical for several weeks at the City Hospital. On her recovery she went west to contest her $300,000 suit for damages against the screen actor, Herbert Rawlinson.

She asserted that he wronged her daughter when she was 15. In the spring of 1923 it was reported that a settlement had been made out of court, the daughter to receive $50 a week until she reached 21.

Nettleton
SHOES

Football — fine cars — fur coats — attractive girls — and Nettletons! For wherever you find a love of the good things of life, there, too, you find a preference for fine shoes — Nettleton Shoes. $12.50 to $17.50

Also Young Men's Smart Styles in Miller Cook Shoes, $7.50 to $10

THE NETTLETON SHOP
432 WEST SIXTH ST

Harris & Frank
637 South Hill St.

Van Degrift's
752 South Hill St.

BEVERLY HILLS---Real Estate and House Furnishings

AUCTION LUXURIOUS

In Magnificence, Lavish Grandeur and Positive Genuineness, This Masterful Event Will Prove to be the Premier of Southern California Auctions!!!

"THE SPANISH HACIENDA"
1387 SCHUYLER ROAD—BEVERLY CREST

We Announce With Pleasure Our Commission to Make Immediate Disposal of This Palatial Mansion, Its Exquisite Art Treasures and Superlative Furnishings (Piece by Piece) For

MRS. ELWOOD R. WRIGHT

→2:30 P.M.—TODAY—REAL ESTATE WILL BE SOLD—TODAY AT 2.30 P.M.←
FURNISHINGS WILL BE SOLD PIECE BY PIECE—10 A.M. MORNINGS AND 7 P.M. EVENINGS—TODAY AND TOMORROW, OCT. 17TH AND 18TH

ATTENDANCE AT THIS MASTER EVENT WILL PROVE A CHERISHED PLEASURE—PERMIT NOTHING TO PREVENT YOUR PARTICIPATION!!!

PARTIAL FRONT VIEW OF THE HOME

A WORD TO PROSPECTIVE BUYERS!!!

Mrs. Wright's contemplated European tour makes possible this important and unprecedented event. It presents an AUCTION OPPORTUNITY which is REAL and NOT AN IMAGINARY ONE—as with the usual fore-ordained passage as will it be with the REAL ESTATE—a FINE AUCTION OPPORTUNITY to purchase at a price of the HOME'S OWN MAKING, one of the most beautiful homes in America.

"THE SPANISH HACIENDA"

Is hereby disposed of at this sale to the highest bidder for what it may bring above its present low incumbrance—such opportunities do not arise above its present low incumbrance—such opportunities do not arise but are brought about by imperative causes.

PROFIT BY THIS EXIGENCY!!!!

"THE SPANISH HACIENDA"

A 10-Room Residence with Swimming Pool and Spanish Gardens is All Which Its Name Implies

NOT A HILLSIDE HOME—AND IS BUILT ON AN EXCEPTIONALLY LEVEL LOT

One of Beverly's most beautiful and choice residential section—the ARCADIA of AMERICA—the realization of the dream of exclusiveness—the home of magnificence and affluence—near the beautiful estates of Messrs. E. L. Doheny, Jr., Walter Schuyler, Clifford Heights, Ted Cook, Viola Dana, Harold Lloyd and other celebrities—constructed of the finest obtainable material with changes that have craftsmen interpreted into the finest practicability. ONE OF THE MOST DESIRABLE POOLS IN AMERICA, 22'x40'; Spanish Gardens and Outdoor Barbecue Fireplace.

DETAILED DESCRIPTION OF REAL ESTATE IN YESTERDAY'S TIMES, PAGE 6, PART I.

REAL ESTATE WILL POSITIVELY BE SOLD FOR WHAT IT MAY BRING ABOVE PRESENT LOW INCUMBRANCE

AT 6:30 P.M. TODAY 2:30 P.M.

REAL ESTATE To Be Sold Today at 2:30 p.m. Tomorrow at 7 p.m. Evenings

ROUTE—How to Reach "The Spanish Hacienda"

Drive out Sunset Blvd. to beginning of Beverly Hills Bridle Path. (Also easy straight ahead on right hand side (Doheny Road) until you pass the Doheny Estate and Dark Pond, then take first turn to right to Schuyler Road to Sale. Follow Auction Arrow and Signs.

Or, drive out Wilshire Blvd. to Beverly Drive, then East on Sunset Blvd., 2 blocks to Fort Hill Road, then turn left to Schuyler Road to Sale.

PARTIAL VIEW OF SPANISH GARDENS

The Exquisite Furnishings

Purveyed for Mrs. Wright from the Art Centers of the World and Are in Part Described Below

LOWER RECEPTION HALL

An exquisitely carved Italian Console 6' wide and 7' high with French Plate Mirror and companion Bronze Electroliers; 2 magnificent Marble Torcheres 6' high; Spanish Wroughtiron Hall Mirror with Marble Base; Italian Wroughtiron Hibach Hall Chair with seat and back panel in duotone Purple Frieze; beautiful allover design Sachtyar Persian Rug 9'3"x11'; etc.

UPPER RECEPTION HALL

A rare and magnificently carved Mahogany Florentine appliqued Chest 7' long; 2 Bronze Antique Candlesticks; Bronze Statue, "The Gambling Monk," by Feibelman; 2 Carved Spanish antique Hall chairs upholstered in gold Spanish Tapestry; Spanish wroughtiron Kidney Bench upholstered in Roman Stripe Satin Damask; in this hall is hung a genuine ANTIQUE SENNA RUG 6'7"x10'6" purchased at a cost of $4000; also a genuine antique Sivas Prayer Rug of the 18th Century and purchased at a cost of $600; an Antique Shiraz Rug 4'x6'; an Antique Shiraz Rug 5'3"x10'7"; etc.

LIVING ROOM

The appointments of this gloriously beautiful room are superb—they comprise in part: A HAND-CARVED WALNUT CASE "SPANISH GRANADA" BABY GRAND PIANO; magnificent Spanish Davenport (drop ends) and companion Chair, each with wroughtiron stretcher and upholstered in duotone Carmine Spanish Satin Damask; an exquisite Spanish Davenport and companion chair upholstered in Taupe and Carmine Spanish Satin Damask with fringed edging and brass studs; Beautifully carved Louis XV Love Seat fully upholstered in genuine Gros Point; wonderfully carved Italian Renaissance Walnut Library Table; Carved Mahogany (4 pilaster) Italian Davenport Table; carved Walnut Occasional Table with wroughtiron stretcher; Twin carved mahogany bulbous pedestal Center Tables; Carved Walnut Spanish (antique) End Tables; a most remarkable and genuine antique Italian carved Armoire Cabinet (17th Century) with four apertures; Carved Walnut 2-piece Italian Secretarial Cabinet (genuine 17th Century); Antique Italian Renaissance Console Cabinet 4'4" high, 5' wide; Spanish Hutch Cabinet 6' high, 4' wide with Spindle doors and wroughtiron stretcher; 3-piece Italian Wroughtiron Fireplace Set comprising basket andirons and 3-panel Screen; Italian wroughtiron Dante Chair with cushion of crimson Frieze; a unique Spanish carved and polychromed frame Court Chair (Heraldic design) with seat and back in genuine morocco and bronze studdings; carved Walnut Spanish "X" chair with back rest and cushion of Crimson Silk Velvet; Heavily carved Walnut frame Italian Arm Chair upholstered in Crimson duotone Frieze and companion chair upholstered in Crimson Satin Damask; Twin Italian Walnut Throne Chairs upholstered in Brown and Taupe Frieze; carved Walnut Spanish Court Chair with gilded finials and upholstered in floral old gold Satin Damask.

3-Panel genuine Leather Screen hand-done in oils; an exquisite hand-carved Spanish Arm Chair upholstered in genuine Gros Point; Exquisite Torchere, Floor, Bridge and Table Lamps; Spanish wroughtiron book trough tables; Smokers' Stands; Carved Mahogany and Walnut Humidors and Treasure Chests; Magnificent Velvet and Persian Wall Panels; exquisite Bric-a-brac, Bronzes, Oil Paintings, etc.; magnificent SISWAN ORIENTAL Carpet 16'x28'8" purchased at a cost of $4000.

TWO MAIDS' ROOMS

Furnished in Gray Russian Oak; 8'x10' Anatolian Rugs; Pictures, etc.

An exquisite 2-piece overstuffed Set comprising Davenport and Club Chair upholstered in RED MOROCCO with brass studdings; 3 beautifully carved Spanish Walnut chairs, 2 upholstered in Crimson Satin Damask and one in Crimson Frieze; Antique Spanish Walnut Center Table, illuminated and with wroughtiron stretcher; wonderfully beautiful hand-carved Spanish Writing Desk with wroughtiron stretcher; Beautiful Bric-a-brac and TABRIZ PERSIAN RUG 7'6"x11'.

DINING ROOM

Magnificent 10-piece Italian Renaissance Dining Suite comprising table, 6 chairs with host, seats and backs in mottled Crimson Satin Damask; 60" Buffet with genuine Marble Top, Serving Table with genuine Marble Top, combination Crystal and China Cabinet, purchased at a cost of $2250; 2 beautiful polychromed 5-light Torcheres 9' high; two 5-light Crystal Girandoles; COMPLETE SET OF ENGLISH DINNERWARE service for 12 persons; Oil Painting, "Pheasant and Roses," by Guyot; a magnificent allover design ISPAHAN PERSIAN RUG 13'x18'.

BREAKFAST ROOM

An exquisite 8-piece hand-carved and lacquered with polychrome illumination suite comprising (hidden) extension table, 4 beautiful chairs, 50" Buffet with drop ends and 2-piece open China and Crystal Cabinet; Bric-a-brac; Complete English set of dishes, service for 6 persons; Bric-a-brac and SPARTA ORIENTAL RUG 8'3"x9'.

MASTER BEDROOM

A truly magnificent 12-piece Louis XV Walnut Bedroom Suite comprising Twin Beds, Box Springs, White Curled Hair mattresses, Nightstand, 54" Dresser, Chifforobe, Chair, Writing Desk and Bench—inlaid paneling of multicolor Satinwood and purchased at a price of $2800; Chaise Longue of carved walnut frame and upholstered in gold Frieze; Boudoir Pillows; French Prints; 2 pair of exquisite Girandoles on Ormolu mount with Cape De Monti decorations; beautiful Polychromed standard Twin reading lamp shade of purple plush and orchid Satin; exquisite Porcelain Boudoir Lamp with Orchid Petit Point Paneled Shade; SISWAN ORIENTAL RUG of beautiful allover design, 12'3"x16'.

SECOND MASTER BEDROOM

Exquisite 11-piece hand-carved Satinwood Bedroom suite of Louis XIV motif, comprising Bowfront Bed, Box Springs, Silk Floss Mattress, Nightstand, Chair, 3-piece Dressing Table, with balooned seat, Chifforobe and Dresser with companion mirror—hand-painted paneling; Blue and Gold Satin Bed Spread with gilt fringe; two exquisite Boudoir chairs with down cushions, allover upholstering of Green and floral design Leatherette; Dresden (group) Boudoir Lamp with Orchid Silk Petit Point Paneled Shade; 2 exquisite brushed bronze and Crystal Girandoles with marble bases; 2 French Porcelain 3-light Girandoles with Ormolu bases and Cape De Monti mountings; Exquisite Floor lamp; French Prints and a wonderful TEKIR ORIENTAL RUG of allover legendary design, 10'8"x19'.

THIRD MASTER BEDROOM

This room, the most beautiful bedroom of the home, is furnished with one of the most luxurious bedroom suites in America. It was purchased at a cost of $8000 and is of Adam motif—it is of solid mahogany covered in maroon mottled leather finish, carved applique, illuminated in gold and consists of 10 pieces comprising bed with cane insert head and footboards, box spring, white curled hair mattress, dropleaf Night Table, Chifforobe, massive 6-foot Dresser with companion mirror; massive 8-foot Dressing Table with companion Mirror; Chiffonier and massive 8-foot Writing Desk—a rare English Museum Suite—the ownership of which would prove a cherished privilege; 2 carved Italian boudoir chairs upholstered in French Satin; two 2-light Polychromed Girandoles; an exquisite French Porcelain Boudoir Lamp of Ormolu mount; beautiful Bronze and Cloisonne inlay Floor Lamp; 2 oil paintings; Steel Etching and a genuine VARAK ORIENTAL RUG 10'x13'9".

MARINE OR ENTERTAINMENT ROOM

The furnishings of this most unique room afford unlimited opportunities to secure exceptionally interesting pieces for rooms used for similar purposes. A wonderful and most attractive carved suite of 10 pieces, including davenport and 9 wall chairs, upholstered in Crimson and Taupe Satin Damask; Dropleaf Walnut Card Tables; Center Tables; Wroughtiron Smokers' Stands; Brushed Brass Marine design floor and table lamps; Treasure Chest of Florentine design; 7 Rush bottom Gama Chairs; Complete fittings for "Soft Drink" Bar; Bric-a-brac; Paintings and a truly magnificent Chinese Rug 14'6"x16'6".

ORIENTAL RUGS

Rarely indeed is the opportunity to purchase at Public Auction such a collection of Oriental Persian Rugs of the character and beauty of those in this master event—each a work of art and representing the deft efforts of the dream-weavers of the Orient. One must see them to revel in their beauty.

DRAPES, CURTAINS AND HANGINGS

The Drapes, Curtains and Hangings in this home, together with their wroughtiron rods, present a not-often-offered opportunity—they, too, must be seen to be properly appreciated.

MISCELLANEOUS

Allover White Enamel Side-oven KAB Gas Range with Lorain Oven Heat Control; Aluminum and Porcelain Kitchen Utensils; Glassware; China; Lawn and Porch Furniture and many other items of equal interest.

Permit Nothing to Prevent Your Attendance at and Participation in This Sale of Sales!!!

H. P. BALL Co.

C. W. GOODWIN AUCTIONEER

OFFICES 162 and 164 W. Pico St. WEstmore 6384.

ORIENTAL Khazoyan RUGS

OUR SILVER JUBILEE

Is Your Chance to Save

Perhaps you have longed for a Khazoyan-selected Oriental Rug, but have imagined the price beyond you.

NOW you can secure the rug of your choice at a price within your reach.

Khazoyan's prices, always liberal, are amazingly reduced for this occasion. Forgetting profit, he is offering genuine Oriental rugs practically at the price of the commercial imitations—rugs whose history is known from their very sources.

Far better economy to possess one of these rare treasures than to spend your money on rugs of doubtful value.

To introduce our service to many who have not yet visited our establishments, we have "cut the price" temporarily on a large number of our choice rugs, offering them at

25% Below Regular Prices

These prices are subject to recall without notice. We suggest your early inspection. ONE PRICE TO ALL.

H. H. KHAZOYAN

38 So. Raymond Ave. Pasadena

917 W. Seventh St. Tel. VA. 7105

WE CURE PILES

Without Surgical Operation

No Hospital Confinement. No loss of time from work or business in uncomplicated cases. Fistulas, fissures, ulcers, prolapsus, tumors, proctitis, treated by humane methods.

NURSES IN ATTENDANCE. SEND FOR FREE BOOKLET. GUARANTEED SERVICE

For appointments, phone WEstmore 3540, or write.

Hours: 11 A.M. to 4 P.M. Daily, except Sat. and Sun.

WE INVITE THOROUGH INVESTIGATION OF OUR WORK AND THE RESULTS

G. W. FULLER, M.D., and ASSOCIATES
902 Western Pacific Building
1031 So. Broadway, Los Angeles, California.

NEW BOOK HITS PROTESTANTS

Minister Declares Church Entering Dark Age

Religious Liberty Called American Illusion

Fundamentalist Victory for Dogmatism Decried

NEW YORK, Oct. 16. (AP)—In a book entitled "Religious Liberty—the Great American Illusion," which is to be published Tuesday by William Morrow & Co., Dr. Albert C. Dieffenbach, editor of the Christian Editor, says that Protestantism is entering a new Dark Age.

Dr. Dieffenbach, who himself is an ordained minister, says the church struggle between modernists and fundamentalists, which he believes might have brought about complete liberation from dogmas has been won entirely by the fundamentalists and that religious liberty is submerged wholly.

"The dogmas which have been the bane of Protestantism these 400 years are again triumphant," he writes, "and the organized religion of Jesus, whose charter is liberty and whose service is perfect freedom, passes into a period of intolerance not equalled since the chaos. Protestantism enters a new dark age.

"Dogmatism is in control of more than 90 per cent of the people in the denominations. Only impregnable Rome, adroit, patient and consistent Rome, can vie with her once scattered and dissenting children who present a mighty, solid front in defense of the very kind of religion they were created to overcome.

"Today protestantism is creed-bound with new fetters of triple brass. Instead of the marvelous promise of spiritual rebirth that one sensed on every side at the opening of the present decade, we have witnessed the disastrous defeat of freedom.

"The opportunity for liberation came but our prophets were found wanting."

BELGIAN ENVOY ARRIVES

NEW YORK, Oct. 16. (AP)—Belgium's newly appointed Ambassador to the United States, Prince Albert de Ligne, arrived today on the Belgenland. He plans to go to Washington tomorrow to present to President Coolidge his credentials as successor to Baron De Cartier, recently appointed Ambassador to England.

MILLIONAIRE WITHOUT COUNTRY

State Department Tells It to Sweeney and Sweeney Tells State Department to Go to Blazes When It Refuses Him Passport

[Copyright, 1927, by the Chicago Tribune]

PARIS, Oct. 16. (Exclusive)—Col. Charles Sweeney of Spokane, Wash., is a man without a country for the second time in his life. Col. Sweeney left Constantinople yesterday, traveling on a French passport, because the United States Consulate refused to grant him a new passport when his old one expired, because he organized an escadrille of aviators to fight with the French army in Morocco against the Riffians two years ago.

The Consulate officials told him that Secretary of State Kellogg had ordered that the American lad boys who fought the Moors must return to America and be good for a while before they can be issued passports again.

"Tell the State Department to go to blazes," replied Col. Sweeney and obtained a French passport.

Col. Sweeney was outlawed in 1914 when he volunteered in the Foreign Legion of the French army, where he rose to the rank of captain, commanding a battery of tanks. He joined the A. E. F. when the United States joined the war.

Col. Sweeney started at West Point but left the academy during his second year, proceeding to Mexico to fight with the Madero army, and has been a soldier of fortune ever since.

His father is a millionaire lumberman in the Northwest.

RECAPTURE OF CITY VERIFIED

Northern China Announces Victory at Kalgan

Marshal Chang's Success Further Confirmed

Manchurian Troops Drive Out Southerners

PEKING (China) Oct. 16. (AP)—Further confirmation of Marshal Chang Tso-Lin's successful campaign against the Shansi Province troops was given today in an official statement announcing the recapture of the important city of Kalgan by Manchurian troops from the Shansites.

Reports of the recapture of Kalgan have been current for the past few days but lacked official confirmation.

Capture of the city of Kalgan by Shansi troops was reported on the 3rd inst., when the Shansi offensive against Peking reported a climax. Kalgan is about 125 miles northwest of Peking, the capital of Chang's northern government. The city is near the Great Wall and is an important strategic point.

Officer Shoots Theft Suspect

PASO ROBLES, Oct. 16. (AP)—Claire Riggs of Tacoma, Wash., is in an Atascadero hospital, his hip shattered by a bullet, and Gordon Elliott, William Neal and S. N. Ludlow of the same city are in jail as the result of the asserted attempt of the quartet to steal gasoline from a car parked on a Paso Robles street yesterday.

The shooting was done by Capt. W. H. Killian, retired army officer, who opened fire when the men attempted to siphon gasoline from the Killian automobile into their own.

JAPAN REGULATES DANCING

TOKIO, Oct. 16. (AP)—The modern dance imported from America absorbs the attentions of Japanese police. A number of licensed dance halls have been closed because there was too much "hugging."

FRANCE HONORS INVENTORS

Plan Monument to Robert Fulton and Also to Own Mechanical Geniuses

PARIS, Oct. 16. (AP)—Robert Fulton is to have a monument in France as the inventor of the steamboat, but the French have not forgotten that they have two claimants of their own.

Fulton's invention and first trials were made in France. His first boat sank, but the second one traveled the Seine near Plombieres in 1803 and the statue will be erected there.

It was Claude Francois Dorothee, Marquis de Jouffroy d'Abbans, who is given credit in France for the idea of a steamboat. He thought of utilizing steam when he saw a fire department throw a stream of water on a fire. He built a boat that ran in 1788, French history says, but like Fulton, had trouble convincing his government that the idea was worth while.

Thomas Charles Auguste Dallery, recorded as having built an unconvincing propeller steamboat the same year Fulton ran his paddle-wheel vessel, found little encouragement and broke up his boat in disgust, tore up his patent papers and died ruined and disillusioned. Nearly half a century later the Academy of Sciences recognized him as having devised the propeller and as having proposed the vertical tubular boiler.

Entomologist Dead in M

MINNEAPOLIS (illegible) Prof. Frederic L. (illegible) entomologist and collector of rare insect (illegible) South Sea Islands (illegible) the University of (illegible) died here yesterday (illegible) attack of pneumonia (illegible) of age.

Prof. Wahlgren was (illegible) the university from (illegible) 1, 1928. He had been (illegible) entomologist for (illegible) 1902 to 1918 he (illegible) mologist, and his (illegible) cluded the study of (illegible) insect pests.

Huh! Isn't that (illegible) yours rather (illegible)

Wife: Well, (illegible) swimmer down (illegible) script.

"GENTLEMEN OF THE JURY" CLOTHING OF CALIFORNIA

YOU are "charged with the duty" of making an important "DECISION" in the "CASE" of a "SUIT OR OVERCOAT PURCHASE." Blatant appeals have been made by various "sales attorneys." It remains for you to "turn the calcium" upon the "relevant facts" and search for the evidence that will turn the "scales of (clothing) Justice" to your advantage. You must analyze the evidence to determine the "competency" of those advancing it.

The evidence will show that DAN PARKER'S 2-for-1 offer is of "material" benefit to the consumer during his "clothing purchase trial." That DAN PARKER is "competent" to make such a gigantic offer. His resources are huge. He operates the biggest store and shop west of St. Louis. He buys materials at the "source" for the "lowest possible price." His 2-for-1 offer commands a tremendous Sales Volume—slashing "overhead and profit" considerably on the first suit. NONE is required on the second suit. And DAN PARKER realizes the advertising that accrues to him from an offer of this kind. There is no limit to the amount he'd be willing to charge to advertising. Your "verdict" should be for DAN PARKER when he offers you, *tomorrow*

2 SUITS OR SUIT & O'COAT FOR THE 1 PRICE

$34.50

BOTH MADE TO ORDER

THINK OF IT! An OVERCOAT For Cool Evenings AND NICE SUIT FOR 1 PRICE or 2 Suits for 1 Price

2 Colors, 2 Styles and Patterns—"WHAT A TREAT FOR YOUR EYES." The NEW BROWN, GRAY and CRIMSON TWISTS. The NEW OXFORD GRAY—and BLUE CHEVIOT. And all the old "staples." BANKER'S GRAY, BLUE SERGE, HERRINGBONE, HARD WORSTEDS of every description.

"See each pattern beauty, a feast for your eye." With no imposing duty whatever to buy.

355 So. SPRING Corner of 4th Entire 2nd Floor

AND YOU BUY—with a "BOND OF TAILORING SATISFACTION"

THIS IS TO CERTIFY, THAT, every customer's transaction with DAN PARKER will be attended with satisfaction. *Should* any garment, when completed, require any serious alteration, DAN PARKER WILL MAKE THE PURCHASER A NEW SUIT, or SUBSEQUENTLY REFUND HIS DEPOSIT.

DAN PARKER.

DAN PARKER

Open Saturday Till 9 P. M.

Now Read What 11,105* Doctors About Lucky Strike Cigarettes Beca

"It's toasted"

WHAT is the quality that Giacomo Rimini, Margaret D'Alvarez, Cesare Formichi, Armand Tokatyan, Emma Trentini, William Faversham, Florence Reed, Paul Whiteman, and other famous singers, actors, broadcasters and public speakers have found that makes LUCKY STRIKES delightful and of no possible injury to their voices?

For the answer we turned to medical men and asked them this question:

Do you think from your experience with LUCKY STRIKE cigarettes that they are less irritating to sensitive or tender throats than other cigarettes, whatever the reason?

11,105* doctors answered this question "YES."

Consider what these figures mean: consider that they represent the opinion and experience of doctors, those whose business it is to know.

Paul Whiteman, Noted Orchestra Leader, writes:

"It was but recently, when I started to act as master of ceremonies with my band at the Paramount Theatre, that I realized how vital perfect voice condition was to a performer. I have always been a consistent smoker and, fortunately, Lucky Strikes were my favorite brand. I like their toasted flavor and, best of all, I can smoke as often as I like, without fear of irritating my voice, which is becoming a great asset in my work."

Paul Whiteman

"It's toasted"

No Throat Irritation - No Cough.

* We hereby certify that we examined 11,105 original records affirming the above statement.

LYBRAND, ROSS BROS. & MONTGOMERY
Accountants and Auditors
New York, July 26, 1927

Grandmother Kuew

(illegible) was nothing so good for congestion and colds as mustard. But the (illegible) mustard plaster burned (illegible) blistered.

(illegible) gives the relief and help (illegible) mustard plasters gave, without (illegible) plaster and without the blister. (illegible) is a clean, white ointment, made (illegible) of mustard. Gently rub it in, (illegible) how quickly the pain disappears. (illegible) Musterole for sore throat, bronchitis, croup, stiff neck, neuralgia, headache, congestion, rheumatism, lumbago, pleurisy, pains of the back or joints, sore muscles, bruises, chilblains, frosted feet, colds of the chest (illegible) may prevent pneumonia.)

AT THE FIRST SIGN of a cold in the head take Musterole Cold Tablets. They usually give prompt (illegible)

MUSTEROLE
(IT'S NOT A BLISTER)
Better than a mustard plaster

PILES and FISTULA
painlessly removed without surgical (illegible) or detainment from business. (illegible) The relief is permanent. (illegible) Write or call in to-day. Rectal Diseases treated by our (illegible) office treatment.
Send for Free Booklet
Pacific Coast Proctological Clinic
Suite 1121 Law's Spring Bldg.
(illegible) M.D. and E. R. Martin, M.D.

MOVING TO MOVE? See conveniently grouped rental column in Times Want Ads.

National
High Grade

OUR DISPLAYS (illegible) the newest decorative (illegible) stately high-backs. Rec(illegible) most worth while.

2-pc. Suite, Davenport and Chair, $267.5(illegible)

A moderate priced group attractively fashioned—covering that insures long wear and construction that will withstand years of service.

Coxwell Chair Now $59.75

With deep cushioned seat. Ideal for a man's easy chair. The solid mahogany frame is fashioned in the style of "Old England."

Comfortable Arm Chair

Superb in Coloring

You will enjoy the easy comfort of this deep, spring-cushioned chair—made in hardwood with solid walnut arms—upholstered in tapestry of pleasing pattern. A popular chair at a low price

$44.50

Arm Chair—18th English Design—$

SUBSTANTIALLY built (illegible) designed. The solid birch (illegible) antiqued finish. Upholstered (illegible) try of appropriate color and pa(illegible)

See Our Attra(illegible) Window Displ(illegible)

...TORS ...to Own ...t in France ...rgotten that ...winning his ...e was worth ...ute Dallery, ...s an uncon... ...nat the same ...saddle-wheel ...couragement ...disgust, tore ...died ruined ...half a cen... ...of Sciences ...ring devised ...ing proposed ...

Entomologist Dead in Ea...

MINNEAPOLIS (Minn.) Oct. 16. Prof. Frederick L. Washburn, ...mologist and collector of ... of rare insect specimens from ... South Sea Islands which are ... the University of Minnesota ...tum, died here yesterday after ... attack of pneumonia. He was ... of age.

Prof. Washburn was ... the university from ... 1, 1926. He held the ... entomologist for several years, ... 1902 to 1918 he also was ... mologist, and his work in this ... cluded the study of many ... insect pests.

Hub: Isn't that bathing suit yours rather daring?

Wife: Well, I'm the same ... swimmer down here.—[Boston ... script.

MUSTEROLE

...PILES ...and ...STULA

...TO MOVE? See con... ...grouped rental columns ... Want Ads.

Doctors s... ...ettes Becau... ...ed"

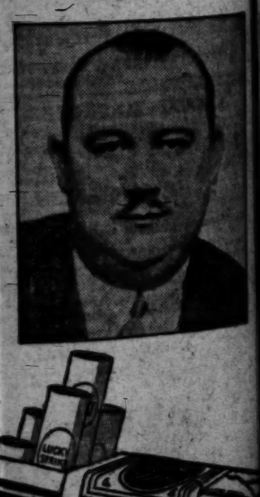

* We hereby certify that we have examined 11,105 signed cards confirming the above statement.
LYBRAND, ROSS BROS. & MONTGOMERY
Accountants and Auditors
New York, July 22, 1927.

SOVIETS MODIFY DEATH PENALTY

Now Applies Only to Crime Against Government

Announcement Made as Parliament Opens

Commutation of Prison Terms Also Granted

LENINGRAD (Russia) Oct. 16. (AP)—The most grave offenses, and the commutation of prison terms, except of those convicted of working to destroy the Soviet government was announced tonight.

The announcement was made in a manifesto read by Alexis I. Rykoff, president of the Council of People's Comissars, before the Soviet parliament which opened an extraordinary session tonight.

The shortening of the working day to seven hours and the granting of various privileges to peasants and workers also were provided in the manifesto.

According to Rykoff and Michael Kalinin, president of the All-Russian Central Executive Committee, the manifesto foreshadows a new and more liberal internal policy intended largely to benefit the workers.

LANGUAGE OF CLAUSE

The clause dealing with capital punishment read:

"Clause Nine: Exclude from the criminal code in force in the Union of Socialist Soviet Republics the application of capital punishment as a measure of social defense in all cases save antigovernment crimes, military and armed riots."

A soviet government authority, asked for an explanation of the meaning of "antigovernment crimes," since such crimes might mean any crime against the soviet government, declared that under the manifesto the Criminal Code excludes specifically many crimes heretofore punishable by death.

SENTENCES COMMUTED

Clause Ten of the manifesto directs the Presidium of the All-Russian Executive Committee to commute the sentences of all serving prison terms whether punished judicially or by administrative order. This exception is provided, however: "Save active members of political parties aiming at the soviet government's destruction, villainous thieves of government funds and grafters."

The executive manifesto grants further relief regarding these items: Increase in the budget for workers' homes by 15,000,000 rubles over last year's appropriation; the release of 10 per cent more of the poor peasants from paying taxes (25 per cent of the poor peasants already having been released;) the increase of the school budget for the population of villages by 15,000,000 rubles; and double insurance funds for war invalids.

ARMY ONIONLESS ON DANCE DAYS

Rank Vegetable Taboo for Soldiers When They're Going to Cavort

WASHINGTON, Oct. 14. (Exclusive)—An order forbidding the serving of onions on days when dances are scheduled to be held in the evening, has been posted on the official bulletin board at Camp Custer, Mich., according to information made public in the current issue of Recruiting News.

The order reads:

"No onions will be served at any mess of the Regular Army, organized reserves of the R.O.T.C. on dates on which scheduled dances are to be held for the respective components."

TROTZKY CALLS AT PARLIAMENT

Appearance at Palace Causes Wide Speculation

Expelled Executive With Gregory Zinovieff

Nobody Knows Purpose of Leningrad Visit

LENINGRAD (Russia) Oct. 16. (AP)—The sudden appearance of Leon Trotsky and Gregory Zinovieff, recently expelled from the executive body of the Communist International, at Tauride Palace at the session of the soviet Parliament last night, has caused wide speculation. There were persistent rumors that as members of the all-Russian executive they may take the platform and make a pronouncement that will either bridge the ever-widening chasm between them and the leaders of the Communist party, or increase the tension by challenging their adversaries.

Nobody knows their plans, nor the exact purpose of their visit to Leningrad unless it is to remain here for a time as mere observers.

Anatole Lunacharsky, Commissar of Education, occupied the entire time Sunday with a report on education, and there was talk of Trotsky possibly taking a hand in the discussion to follow, but neither he nor Zinovieff was to be found.

The Commissar emphasized Russia's need to produce what he termed the "trained collectivist" or a man educated to work for the good of the community, as distinguished from selfish interest, which he said was still strong with many.

ASSASSIN TRIAL EXCITES PARIS

Police Guards Tripled for Schwartzbar Hearing

Slaying of Gen. Petlura Laid to Political Feud

Eminent Lawyers Will Have Part in Contests

PARIS, Oct. 16. (AP)—A force of three times the usual police guard has been ordered stationed around the assizes courts to be prepared for eventualities during the trial of Samuel Schwartzbar for the murder of Gen. Simon Petlura. The trial which will begin Tuesday is expected to last fifteen days and promises to become another of France's causes celebres. Three of the most prominent members of the Paris bar will appear in the case, Lawyers Film and Campinchi for the prosecution and Henri Torres for the defense.

The murder has been characterized as a political crime, the defense asserting that Schwartzbar shot down Petlura as revenge for the general's activities in organizing pogroms while acting as dictator. All told 150 witnesses have been summoned.

The defense fund includes 500,000 francs which were subscribed in the United States.

Gen. Petlura who was anti-Bolshevist president of the short-lived Ukrainian republic, was shot by Schwartzbar on May 25, 1926, while walking in the Boulevard St. Michael in the Latin quarter. Schwartzbar, who had been following the general for two weeks, confronted him and shouting, "Dirty dog, defend yourself," fired five shots without giving Petlura an opportunity to do so.

Schwartzbar did not resist arrest and exulted over his deed.

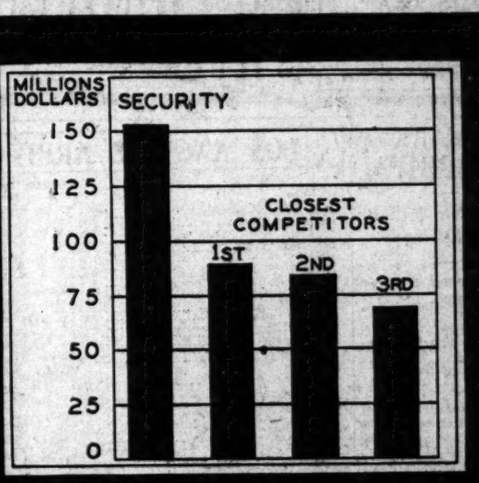

SAVINGS DEPOSITS IN CITY OF LOS ANGELES, SECURITY BANK AND THREE CLOSEST COMPETITORS

LOS ANGELES' OLDEST AS WELL AS LARGEST SAVINGS BANK

SECURITY TRUST & SAVINGS BANK

RESOURCES OVER $250,000,000

Pasadena Furniture Co.

National Karpen Week Oct. 15 to 22

High Grade Living Room Furniture at Liberal Reductions

OUR DISPLAYS are resplendent with new designs, leaders of the mode in upholstered furniture, clothed in fabrics for the newest decorative effects. Living-room suites! Chairs in rich array! Loungy ones, the graceful pull-up type and stately high-backs. Recent purchases enable us to present a comprehensive showing of the newest styles—and savings are most worth while.

2-pc. Suite, Davenport and Chair, $267.50

A moderate priced group attractively fashioned—covering that insures long wear and construction that will withstand years of service.

Coxwell Chair Now $59.75

With deep cushioned seat. Ideal for a man's easy chair. The solid mahogany frame is fashioned in the style of "Old England."

Comfortable Arm Chair

Superb in Coloring

You will enjoy the easy comfort of this deep, spring-cushioned chair—made in hardwood with solid walnut arms upholstered in tapestry of pleasing pattern. A popular chair at a low price

$44.50

Arm Chair—18th Century English Design—$37.50

SUBSTANTIALLY built and daintily fashioned. The solid birch frame is in walnut finish. Upholstered in fine tapestry of appropriate color and pattern.

See Our Attractive Window Displays

2-Pc. Living Room Suite Special This Week $229.50

A gracefully fashioned suite with a distinct appeal of standardized quality throughout the construction. Made by "Karpen." The dull, satin finished mahogany exposed frame is delightfully carved and shaped. Upholstered in a most durable fabric in neutral colors, with reversible seat cushions in gorgeous frieze.

2-Pc. Living Room Suite Special $264

Davenport and Chair

The solid mahogany exposed frame is richly carved and designed in a sumptuous manner. The chosen covering of heavy Jacquard velvet and figured tapestry is particularly effective and serviceable.

2-Pc. Suite—Sofa and Arm Chair $498

A masterful production, charming in lines—alluring in colors. Built and fashioned to match the finest interiors.

Come to Pasadena and Save!

Introducing One of "Karpen's" New Creations—A Nationally Advertised Suite

Light in lines, gracefully fashioned and richly upholstered in Castilian red mohair—and fine brocade tapestry. The skillful tailoring and inviting comfort of this Spanish inspiration are additional factors of value offered in this number.

Davenport - - - - - - $193.50
Arm Chair - - - - - - $118.50

Arm Chair—Highly Artistic in Lines—$97.50

Louis XV style, beautifully upholstered—very decorative and formal in type.

Spanish Type Arm Chair

Executed in solid American walnut. Upholstered in cut mohair, bright in coloring.

Special, $98.50

Pasadena FURNITURE CO.

532-542 East Colorado Street

PASADENA

Our Budget Payment Plan

Enables you to pay monthly from income instead of savings.

Solid Mahogony Arm Chair $39.75

Upholstered in green tapestry of good quality.

Living Room Chair

Showing Spanish Influence

An attractive chair with walnut finished frame. Webb sway seat upholstered in choice frieze.

Reduced to $49.50

Wall Chair of Aristocratic Lines—Special $59.75

Made in solid mahogany exquisitely carved and patterned. Upholstered in tapestry of rich color tones.

2-Pc. Living Room Suite Special—$317.50

Made by master craftsmen in the shops of "Karpen." You will appreciate the beauty and comfort of this suite.

New Design by Karpen Davenport, $130 Chair $70.75

A popular priced suite of the recognized superior quality—luxuriously comfortable—upholstered in neutral tones of mohair with reversible seat cushions in tapestry.

Sim Crabill says:

"PERFORMANCE . . . that's the value-measure to use on a machine or on Direct Advertising. When you see what this organization has accomplished for others, we think you'll wish to sample our service for yourself."

STRAIGHT to the men responsible for the selection and purchase of such equipment goes this illustrated bulletin on the Kelley Automatic Oil Heater. That these men will read it with interest and retain it for future reference is certain. For it presents facts they are glad to have. How the Kelley operates, operating costs, savings effected, capacities, construction . . . all these points are made clearly, briefly, convincingly. And so that it may be filed conveniently, the bulletin is of a size that fits the standard 8½ by 11 file, and is printed on heavy paper.

Here at Times-Mirror Printing & Binding House you can count upon not only perfectly satisfactory printing, but also upon the equally satisfying co-operation of our capable *Service Staff*. Make use of this organized ability and service, we invite you.

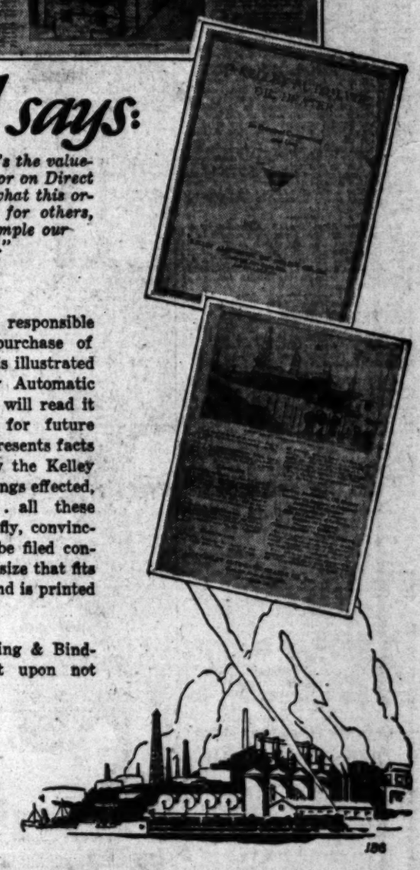

TIMES-MIRROR PRINTING & BINDING HOUSE
118 South BROADWAY Trinity..5631

SHIPPING and Los Angeles Harbor NEWS

FETE TO MARK SHIP'S ARRIVAL

New Liner Malolo Will Be Given Official Greeting

Reception on Board Planned as One of Features

Move Started to Aid in Night Identification of Vessels

Preparations now complete call for the turning out of all official Los Angeles to greet the superliner Malolo, Matson Navigation Company's "flying fish," just completed at Philadelphia and due here November 10, next. She is carrying a special de luxe excursion of 450 from New York to San Francisco where on November 16 she will begin her regular service to Hawaii.

Putting in at Berth 232-A shortly after daylight, November 10, she will hold invitational reception to Mayor Cryer, the Council, Harbor Commissioners, County Supervisors, Board of Public Works, Chamber of Commerce members, shipping men and motion-picture folk. Open house also will be held aboard the ship for the general public, according to Joseph B. Banning, Jr., Los Angeles representative of the line. She will leave at sundown for San Francisco.

SPEED AND LUXURY

According to shipping records she is the largest, swiftest and most luxurious vessel yet built in America, possessing a maximum speed of twenty-four knots, she will maintain a cruising speed of twenty-one knots, enabling her to make a round trip to and from the Islands every eleven days—four going and four returning, with three days at the Hawaiian resorts.

Costing $8,630,000 she has luxuries said to be unsurpassed by any ship, and more bathrooms, 150 of them, than any liner plying the Pacific. There are accommodations for only first-class passengers, 650 of them, covering seven decks, all served by elevators, and capacity for seating every traveler simultaneously in the dining-room.

NUMEROUS FEATURES

The sun deck is devoted solely to promenade, deck sports and children's playground. Another deck is devoted to public rooms. There are two cinema theaters, a gymnasium, children's dining-room and playroom, photographic darkroom, and beauty parlor. The huge Pompeiian swimming pool is the first constructed into an American-built ship.

A number of the passengers coming from New York are residents of Hawaii and California who went to New York for the express purpose of returning on the liner's maiden voyage. Months ago reservations were half sold out for the ship's initial trip from San Francisco to Hawaii and all accommodations are expected to be taken long before she departs, November 16.

LIGHTS URGED FOR SHIP'S SMOKESTACKS

Ships entering Pacific ports after dark hereafter may be identified on their approach by distinctive characteristics, if recommendations of Capt. Paul B. Chandler, manager of the Electrical Club, are followed. The Electrical Club's Shipmasters' Association in the idea, and the latter has given it unanimous support. If individual line preferences whether the innovation is generally adopted.

Representatives of several San Francisco ships arrived in Los Angeles yesterday to bid farewell to friends of the People of the Blessed under Kahanlua, here after collision 156 miles north, and the California Petroleum tanker Wintland O'Donnell, bound here after boarding in the same vicinity.

Among the northern visitors are T. Sturgis Bassett, representing the Moore Dry Dock Company of Oakland; A. B. Foster, of Hanlon Dry Dock and Shipbuilding Company of Oakland, and John T. Greany, salesmanager for the Bethlehem Shipbuilding Corporation, also of San Francisco. The Los Angeles Shipbuilding and Dry Dock Corporation also will participate in the bidding.

The Wintland O'Donnell will be put in dry dock at the Los Angeles shipyards Saturday night and will come off early this morning. The Kahoolawe will be on the same dock Monday. Thirty plates on are damaged and many other repair work is required on the Wintland O'Donnell, specifications of which may be out today. The extent of the Kahoolawe's damage is unknown. She was bloached by her starboard, in the steamer Pomona, flooding everything with water, repair of which alone will run into several scores of thousands of dollars.

The Admiral Line Dorothy Alexander is due from Seattle and San Francisco tomorrow at 5 p.m. on her first trip this season, filling in with the ship Admiral Farragut on the run of the H. F. Alexander, taken off for the season. The two ships will arrive alternate Tuesdays. The Dorothy Alexander has been on the Alaska run out of Seattle all summer.

The new motor liner Pacific Reliance is due from Seattle and San Francisco tomorrow at 5 p.m. on her first trip this season, filling in with the ship Admiral Farragut on the run of the H. F. Alexander, taken off for the season. The two ships will arrive alternate Tuesdays. The Dorothy Alexander has been on the Alaska run out of Seattle all summer.

The new motor liner Pacific Reliance is due from Seattle and San Francisco tomorrow at 5 p.m. on her first trip this season, filling in with the modern torpedo stern combination. She is the first of several new vessels to join the vigilant fleet of Pacific Pacific, Ltd., all of which will have passenger accommodations for several score passengers, and large refrigeration holds for carrying Pacific perishables to the United Kingdom.

David F. Fleming, secretary of Wrigley's western properties, and Harry Marsh, president of the Catalina Island Yacht Corporation, returned with their wives yesterday after a three week's tour of the East. They attended the World Series and visited New York, visited Mr. Wrigley's office at Chicago and Marsh's former home in Missouri.

Sixty-five members of a First National Pictures troupe will go to Catalina Island this morning for five days, to film scenes for a shore-sounding picture. The schooner Alice will figure in the film. "Billy" Dove is starring in the picture, directed by Gasnier Fitzmaurice.

The pleasure liner Catalina, one of Wrigley's fleet, was towed by the tug Milton S. Purtell yesterday to Catalina Harbor, where she will lay up until the summer season.

G. H. Wayland, veteran naval architect of San Francisco, whose home by way of Santa Barbara yesterday to survey the local yachting field and confer with the resident agent of the Wigfall boat yards yesterday and went to Newport today with Nick Potter of the Wilmington Boat Works.

One hundred and fifty-five commercial vessels arrived at Los Angeles Harbor during the last week, within two of the record, according to the Marine Exchange. It equals the previous seven days for four times. Lumber receipts were 16,393,000 feet, 600 board feet. A gain of 50 per cent over the previous week. Oil shipments, however, dropped to 2,253,841 barrels from 2,778,227 the week before. Of the 155 arrivals, forty-two were passenger and cargo carriers, forty freighters, fifty-two oil carriers and twenty-one lumber craft.

Nine thousand tons of California products will go out to Australia and New Zealand today aboard the Shipping Board liner West Iran, in charge of Capt. Kent's American-Australia-Orient Line service. Loaded for the round trip are 6,423 tons of asphalt and bunkers and 500 tons of cement seats, while 2,000 tons of cargo is being taken on for 2,500,000 feet of lumber from the Pacific Northwest.

The West Chopaka, her sister ship in service, is expected to call at Los Angeles Harbor for a similar completed discharge of 750,000 feet of shiplap and lumber. Both ships are owned by the Shipping Board and are operated by the Vegetable Oil Terminal to unload 9000 barrels of cocoanut oil. Today she will move to the Vegetable dock on Terminal Island to load for the Orient. The meteorological ups of the lumber brought in this port last year was shipped from Cadwalader & Gibson's new mills on Lamit Bay, Lo-

With her twin 300-horsepower Sterling engines the Los Angeles Harbor will this week be started at the Wilmington Boat Works on Terminal Island for coastwise cruising. The fifty-two-foot speedster is expected to develop a speed of thirty knots and, carrying 1500 gallons of gasoline, will have a cruising radius of 2000 miles.

Among other new features, the craft will differ from all other V-bottom yachts, in that her forefoot will be molded on the lines of a modern yacht, rather than the sharply sloping stem of a V-bottom type.

SHIPPING

PASSENGER SCHEDULE

VESSELS ARRIVING

(Hour given below is docking time)

	Berth No.
October 17—	
Darlestown, Seattle via San Francisco, noon	169
Humboldt, s. Fran.-Sta. Barbara, 8 a.m.	82
Dreadnought, San Francisco, 8 a.m.	87
Wilmar, San Francisco, 8 a.m.	226D
Santa Teresa, Port, via S. F., 10:30 a.m.	151
Avalon, Avalon, 5:30 p.m.	183
October 18	
Admiral Peoples, San Diego, 7 a.m.	154
Yale, San Diego, 2 p.m.	153
Dar, Alexander, Seattle via S. F., 5 p.m.	153
Pacific Reliance, Glasgow, Manchester, 7 a.m.	182
Avalon, Avalon, 5:30 p.m.	183
Gilloweld, San Francisco, 6 a.m.	156
Anne Hvide, Gothenburg-Hamburg, cont. serp. 6 a.m.	53
October 19—	
Rose City, via San Francisco, 7 p.m.	178
City of Honolulu, San Francisco, 2 p.m.	156
Felipe, San Francisco, 5 a.m.	230E
Harvard, San Francisco, 10 a.m.	155
Avalon, Avalon, 5:30 p.m.	183
Ecuador, New York, 8 a.m.	152

VESSELS SAILING

October 17—	
President Polk, S. F. & world ports, 6 p.m.	232A
Admiral Peoples, San Diego, 10 a.m.	154
Cabrillo, Portland via S. F., 5 p.m.	156
Manchuria, Havana-New York, noon	153
Dreadnought, Liverpool, etc., 5 p.m.	87
Hardanger, San Francisco, 5 p.m.	230E
Tongking, San Francisco, 5 p.m.	53
Avalon, Avalon, 5:30 p.m.	183
Sunwind, Seattle, 5 p.m.	169
October 18—	
Harvard, San Diego, 9 p.m.	155
Darlestown, Seattle & way ports, 5 p.m.	169
Felipe, Trieste & way ports, 5 p.m.	230E
Avalon, Avalon, 10 a.m.	183
Ecuador, San Francisco, 5 p.m.	152
Gilnewild, Hamburg, 5 p.m.	156

VESSELS IN PORT

Midnight, Sunday, October 16

PASSENGER VESSELS

Avalon, steamer	183
Catarella, steamer	73B
Montebello, steamer	153
Ozama, steamer (Bahama)	Anc.
Tongking, motorship (Dan.)	53
President Polk, steamer	232A
Hardanger, steamer (Norwegian)	230E
Sunwind, steamer	169
Admiral Peary, motorship	230D
Cashmon, steamer	169

CARGO VESSELS

Camilla, motorship	90
J. A. Moffett, steamer	Anc.
Admiral Peary, motorship	154
Edward Luckenbach, steamer	232
Pablo, steamer (Italian)	Anc.
Sonoraco, steamer	148
Sonoraco, steamer	148
Silverax, motorship (British)	Anc.
West Chopaka, steamer	230D
West Iran, steamer	230D

OIL CARRIERS

Camlog, steamer	71
D. G. Scofield, steamer	71
F. M. Storey, tanker	211
A. F. Moffett, steamer	97
Kobenhavn, tanker	Anc.
Kasud, steamer (Japanese)	177
Nordanger, tanker motorship (Norwegian)	247
Santa Maria, steamer	107
Utamboek, tanker	Anc.
Winnifred O'Donnell, tanker	197

LUMBER CARRIERS

Daisy Putnam, steamer	190
Idaho, steamer	73B
Premier, steamer	74
Olympic, steamer	74
Santa Inez, steamer	73B
Esther Johnson, steamer	155

LOCATION OF BERTHS

Outer Harbor, 28 to 73.
San Pedro, 74 to 91.
West Basin, 101 to 149.
Wilmington, 150 to 196.
East Basin, 197 to 224.
Terminal Island, 225 to 241.
Long Beach, not numbered.

LOS ANGELES ARRIVALS AND DEPARTURES

ARRIVED, SUNDAY, OCTOBER 16

Ship—	Time	From	Cargo	Captain	Operator
D. G. SCOFIELD, tanker	5:05 a.m.	Baltimore	Ballast	Hansen	Standard Oil Co. of Cal.
RUTH ALEXANDER, steamer	6:15 a.m.	San Diego	Passengers	Nystrom	Pacific S.S. Co.
POINT LOBOS, steamer	5:30 a.m.	San Francisco	General	Nielson	Gulf-Pacific Line
AMERICAN STAR, steamer	6:00 a.m.	New York	Passengers	Johnson	Nelson S.S. Co.
CABARETTA, steamer	8:10 a.m.	Portland	Passengers	Rasmus	Nelson S.S. Co.
RICHMOND, tanker	9:00 a.m.	Portland	Ballast	Scott	Standard Oil Co. of Cal.
ADMIRAL PEARY, motorship	11:00 a.m.	Seattle	Passengers	Roberts	Pacific S.S. Co.
HARVARD, steamer	1:50 p.m.	San Diego	Passengers	Magee	Los Angeles S.S. Co.
MANCHURIA, steamer	1:35 p.m.	San Francisco	Passengers	Roberts	Panama-Pacific S.S. Co.
EDWARD LUCKENBACH, steamer	3:00 p.m.	New Orleans	General	Jeffries	Luckenbach Lines
SUWIED, steamer	6:25 p.m.	San Francisco	Passengers	Holm	Nelson S.S. Co.
HARDANGER, steamer	5:30 p.m.	Buenos Aires	Passengers	Rasmussen	Westfal-Larsen Co.
PRESIDENT POLK, steamer	5:25 p.m.	Kiel	Passengers	Leary	Dollar Line
AVALON, steamer	5:35 p.m.	Avalon	Passengers	Mohrdiec	Wilmington Transp. Co.
TALE, steamer	5:15 p.m.	San Francisco	Passengers	Johnson	Los Angeles S.S. Co.
CAMINA, motorship	11:30 p.m.	Mexico	General	Gaertner	Capt. Ralph A. Gaertner
J. A. MOFFETT, tanker	6:30 p.m.	Richmond	Ballast	Ober	Standard Oil Co. of Cal.
S. A. PERRIER, steamer	6:20 p.m.	San Marcos Island	Gypsum	Farrar	Standard Gypsum Co.
ESTHER JOHNSON, steamer	4:10 p.m.	Grays Harbor	Lumber	Jamison	A. B. Johnson Lumber Co.

SAILED, SUNDAY, OCTOBER 16

Ship—	Time	For	Cargo	Captain	Operator
HARRY LUCKENBACH, steamer	12:40 a.m.	San Francisco	General	McKinnon	Luckenbach Line
LARRY DOHENY, steamer	12:55 a.m.	Philadelphia	Oil	Nelson	Pan-American Pet. & Tr. Corp.
BRYNJE, motorship (Norwegian)	1:45 a.m.	San Francisco	General	Baring	J. J. Moore & Co.
COQUINA, steamer	2:30 a.m.	San Francisco	Grain	Barsido	Barsido S. S. Co.
HALSEY, tanker	3:00 a.m.	St. Thomas	Oil	Derry	C. D. Mallory & Co.
Ida Hadland (Norwegian)	5:15 a.m.	Yokohama	Oil	Wang	Tanifani
BYRON D. BENSON, tanker	5:35 a.m.	New York	Oil	Bongston	Tidewater Oil Co.
AVALON, steamer	10:40 a.m.	Avalon	Passengers	Missetter	Wilmington Transp. Co.
NOYO, steamer	10:40 a.m.	Ft. Bragg	Passengers	Bostrom	National S. S. Co.
RUTH ALEXANDER, steamer	11:55 a.m.	Seattle	Passengers	Nystrom	Pacific S. S. Co.
ANTIGUA, tanker	11:55 a.m.	Wellington	Oil	Brown	Union S. S. Co. of N. Z.
BETTERTON, tanker	1:20 p.m.	Ventura	Ballast	Sorenson	Associated Oil Co.
CITY OF HONOLULU, steamer	4:30 p.m.	San Francisco	Passengers	Kelly	Los Angeles S.S. Co.
POINT LOBOS, steamer	11:50 p.m.	San Francisco	General	Nielsen	Gulf-Pacific Line
ATLANTIC SUN, tanker	5:25 p.m.	Philadelphia	Oil	Olsen	Sun Oil Co.
E. F. BEDFORD, tanker	8:00 p.m.	Bordeaux	Oil	Tucker	Standard Oil Co. of N. J.
NORA, tanker	10:20 p.m.	Cristobal	Oil	Jensen	W. R. Grace & Co.
RICHMOND, tanker	9:35 p.m.	Columbia River	Oil	Scott	Standard Oil Co. of Cal.

Movements between 9 p.m. and midnight from operators' advices and radio reports.

DUE TO ARRIVE AND SAIL TODAY

VESSELS DUE TO ARRIVE, MONDAY, OCTOBER 17

Ship—	Berth.	District.	From	Cargo.	Operator.
DOYLESTOWN, steamer	169	Wilmington	Seattle	Passengers	Nelson S.S. Co.
HUMBOLDT, steamer	82	San Pedro	San Francisco	Passengers	L. A. & S. F. Nav. Co.
WIRRAL, steamer (Greek)	226D	Terminal Island	San Francisco	Passengers	North German Lloyd S.S. Co.
PACIFIC RELIANCE, motorship (British)	182	Wilmington	Manchester	Passengers	Furness (Pacific) Lines
DREADNOUGHT, motorship (Dutch)	197	Wilmington	San Francisco	Passengers	Holland-American Line
ADMIRAL PEOPLES, steamer	154	Wilmington	Portland	Passengers	Pacific S.S. Co.
AVALON, steamer	183	Wilmington	Avalon	Passengers	Wilmington Transp. Co.
ROBIN GRAY, steamer	197	East Basin	Prescott	Gabriel	Isbrandtsen S.S. Line
EDNA, steamer	197	Wilmington	San Diego	General	McCormick S.S. Co.
WEST CAPE, steamer	Anc.	Anchorage	Mexico	General	Munson-McCormick Line
MINERAL, steamer	226D	Terminal Island	Philadelphia	General	Quaker Line
STANLEY DOLLAR, steamer	232A	Terminal Island	San Francisco	General	Dollar Line
MYRTIS, steamer	169	Wilmington	New York	General	Munson-McCormick Line
CHATTANOOGA CITY, steamer	169	Wilmington	Galveston	General	Munson-McCormick Line
DERBLAY, steamer	178	Wilmington	Portland	General	McCormick S.S. Co.
KENNEWICKIAN, steamer	169	Wilmington	New York	General	American-Hawaiian Co.
SUGILLENCO, steamer	241	East Basin	Grays Harbor	General	Transoceanic Line
DAT DOMBO, tanker	71	Outer Harbor	Philadelphia	Ballast	Pan-American Tank & Tr. Co.
DISTRICT OF COLUMBIA, tanker	58	San Pedro	Richmond	Ballast	Standard Oil Co. of Cal.
GYMERIC, tanker (British)	150	Wilmington	London	Ballast	Sun Line, Ltd.
SOUTHERN AMERICAN, tanker (British)	173	Outer Harbor	Baltimore	Ballast	Standard Trans. Co.
HELEN OLMSTED, tanker	173	Wilmington	Baltimore	Ballast	California Pet. Corp.
H. W. BAXTER, steamer	L. B.	Long Beach	Massett, B. C.	Lumber	A. H. Baxter & Co.
C. D. JOHNSON III, steamer	226	Outer Harbor	Grays Harbor	Lumber	Pacific Spruce Corp.
SNYDER MANIFY, steamer	73	Outer Harbor	Portland	Lumber	F. E. Manify & Co.
KATHERINE, steamer	183	East Basin	Everett	Lumber	Hammond S.S. Co.
HAMLIN F. McCORMICK, steamer	Anc.	Anchorage	Galveston	General	McCormick S.S. Co.
W. S. MILLER, tanker	73	San Pedro	Richmond	Ballast	Standard Oil Co. of Cal.

VESSELS DUE TO SAIL, MONDAY, OCTOBER 17

Ship—	Berth.	District.	For	Cargo.	Operator.
PRESIDENT POLK, steamer	232A	Terminal Island	S. F., world ports	Passengers	Dollar Line
ADMIRAL PEOPLES, steamer	154	Wilmington	San Diego	Passengers	Pacific S.S. Co.
CABARETTA, steamer	156	Wilmington	Portland	Passengers	Nelson S.S. Co.
MANCHURIA, steamer	153	Wilmington	New York	Passengers	Panama-Pacific S.S. Co.
DERCEBTIJE, motorship (Dutch)	197	Wilmington	Rotterdam	Passengers	Holland-American Line
HARDANGER, steamer (Norwegian)	230E	Terminal Island	San Francisco	Passengers	Westfal-Larsen Co.
TONGKING, motorship (Danish)	53	Outer Harbor	San Francisco	Passengers	Dollar Line
AVALON, steamer	183	Wilmington	Avalon	Passengers	Wilmington Transp. Co.
WEST CAPE, steamer	Anc.	Anchorage	Pennsylvania	General	Munson-McCormick Line
STANLEY DOLLAR, steamer	232A	Terminal Island	New York	General	Dollar Line
DERBLAY, steamer	178	Wilmington	San Diego	General	McCormick S.S. Co.
SUGILLENCO, steamer	241	Wilmington	Newark	General	Transoceanic Line
ADMIRAL PEARY, motorship	154	Wilmington	Seattle	General	Pacific S.S. Co.
HUNGARACO, steamer	148	Wilmington	San Francisco	General	Transoceanic Line
SUNEWCO, steamer	169	Wilmington	Newark	General	Transoceanic Line
WERKENDAM, steamer	230D	Terminal Island	Amsterdam	General	Amer.-Aust.-Orient Line
CAMDEN, tanker	71	Outer Harbor	Portland	Oil	United Fruit Co.
J. A. MOFFETT, tanker	58	San Pedro	La Union	Oil	Standard Oil Co. of Cal.
HAMLIN F. McCORMICK, steamer	Anc.	Anchorage	San Francisco	General	McCormick S.S. Co.
IDAHO, steamer	73B	East Basin	Grays Harbor	Ballast	Wilson Bros. & Co.
PRENTISS, steamer	74	Outer Harbor	San Diego	Lumber	Andrew F. Maloney
SANTA INEZ, steamer	73A	San Pedro	San Francisco	Lumber	Andrew F. Maloney
SUWIED, steamer	169	Wilmington	Norfolk	Passengers	Nelson S.S. Co.
TALE, steamer	183	Wilmington	San Diego	Passengers	Los Angeles S.S. Co.
TASHMOO, steamer	169	Wilmington	Seattle	Passengers	Nelson S.S. Co.
AMERICAN STAR, steamer	169	Wilmington	San Francisco	Passengers	Nelson S.S. Co.

COAST AND GEODETIC SURVEY

TIDES, OCTOBER, 1927

Los Angeles Harbor

HIGH WATER

Day	Time	Height	Time	Height
		Ft.		Ft.
17	4:25 a.m.	4.7	5:20 p.m.	4.7
18	5:03 a.m.	4.6	5:56 p.m.	4.7
19	5:39 a.m.	4.4	6:30 p.m.	4.7
20	6:16 a.m.	4.3	7:05 p.m.	4.8
21	6:54 a.m.	4.2	7:43 p.m.	4.9
22	7:34 a.m.	4.2	8:23 p.m.	5.0
23	8:16 a.m.	4.2	9:05 p.m.	5.1
24	8:57 a.m.	4.4	9:47 p.m.	5.2
25	9:40 a.m.	4.7	10:30 p.m.	5.3
26	10:19 a.m.	5.0	11:12 p.m.	5.4
27	9:21 a.m.	5.3	10:59 p.m.	5.4
28	10:19 a.m.	5.5	11:32 p.m.	5.4
29	10:19 a.m.	5.5	11:32 p.m.	5.4
30	9:19 a.m.	5.3	10:59 p.m.	5.4
31	9:26 a.m.	5.2	11:29 p.m.	5.4

LOW WATER

Day	Time	Height	Time	Height
		Ft.		Ft.
17	9:33 a.m.	0.2	10:25 p.m.	0.1
18	10:51 a.m.	0.1	11:39 p.m.	0.4
19	12:01 p.m.	0.1		
20	12:07 a.m.	0.4	12:48 p.m.	0.1
21	1:43 a.m.	0.6	1:37 p.m.	0.1
22	2:43 a.m.	0.7	2:27 p.m.	0.1
23	3:50 a.m.	0.7	3:30 p.m.	0.9
24	4:50 a.m.	0.7	4:30 p.m.	0.7
25	5:39 a.m.	0.6	5:20 p.m.	0.6
26	6:41 a.m.	0.3	6:06 p.m.	0.4
27	3:54 a.m.	1.4	3:35 p.m.	0.7
28	4:54 a.m.	1.4	4:35 p.m.	0.7
29	5:54 a.m.	1.4	5:35 p.m.	0.7
30	6:54 a.m.	1.2	6:06 p.m.	0.7
31	7:54 a.m.	1.0	6:36 p.m.	0.7
32	8:54 a.m.	0.7	7:06 p.m.	0.7
33	9:54 a.m.	0.4	7:36 p.m.	0.7
34	10:54 a.m.	0.2	8:06 p.m.	0.7
35	11:54 a.m.	0.1	8:36 p.m.	0.7
36	12:54 p.m.	0.1	9:06 p.m.	0.7
37	1:54 p.m.	0.1	9:36 p.m.	0.7
38	2:54 p.m.	0.1	10:06 p.m.	0.7
39	3:54 p.m.	0.1	10:36 p.m.	0.7
40	4:54 p.m.	0.1	11:06 p.m.	0.7
41	5:54 p.m.	0.1	11:36 p.m.	0.7
42	6:54 p.m.	0.1	12:06 p.m.	0.7
43	7:54 p.m.	0.1	12:36 p.m.	0.7
44	8:54 p.m.	0.1	1:06 p.m.	0.7
45	9:54 p.m.	0.1	1:36 p.m.	0.7
46	10:54 p.m.	0.1	2:06 p.m.	0.7
47	11:54 p.m.	0.1	2:36 p.m.	0.7
48	12:54 p.m.	0.1	3:06 p.m.	0.7
49	1:54 p.m.	0.1	3:36 p.m.	0.7
50	2:54 p.m.	0.1	4:06 p.m.	0.7
51	3:54 p.m.	0.1	4:36 p.m.	0.7
52	4:54 p.m.	0.1	5:06 p.m.	0.7
53	5:54 p.m.	0.1	5:36 p.m.	0.7
54	6:54 p.m.	0.1	6:06 p.m.	0.7
55	7:54 p.m.	0.1	6:36 p.m.	0.7
56	8:54 p.m.	0.1	7:06 p.m.	0.7
57	9:54 p.m.	0.1	7:36 p.m.	0.7
58	10:54 p.m.	0.1	8:06 p.m.	0.7
59	11:54 p.m.	0.1	8:36 p.m.	0.7
60	12:54 p.m.	0.1	9:06 p.m.	0.7
61	1:54 p.m.	0.1	9:36 p.m.	0.7
62	2:54 p.m.	0.1	10:06 p.m.	0.7
63	3:54 p.m.	0.1	10:36 p.m.	0.7
64	4:54 p.m.	0.1	11:06 p.m.	0.7
65	5:54 p.m.	0.1	11:36 p.m.	0.7
66	6:54 p.m.	0.1	12:06 p.m.	0.7
67	7:54 p.m.	0.1	12:36 p.m.	0.7
68	8:54 p.m.	0.1	1:06 p.m.	0.7
69	9:54 p.m.	0.1	1:36 p.m.	0.7
70	10:54 p.m.	0.1	2:06 p.m.	0.7
71	11:54 p.m.	0.1	2:36 p.m.	0.7
72	12:54 p.m.	0.1	3:06 p.m.	0.7
73	1:54 p.m.	0.1	3:36 p.m.	0.7
74	2:54 p.m.	0.1	4:06 p.m.	0.7
75	3:54 p.m.	0.1	4:36 p.m.	0.7
76	4:54 p.m.	0.1	5:06 p.m.	0.7
77	5:54 p.m.	0.1	5:36 p.m.	0.7
78	6:54 p.m.	0.1	6:06 p.m.	0.7
79	7:54 p.m.	0.1	6:36 p.m.	0.7
80	8:54 p.m.	0.1	7:06 p.m.	0.7
81	9:54 p.m.	0.1	7:36 p.m.	0.7
82	10:54 p.m.	0.1	8:06 p.m.	0.7
83	11:54 p.m.	0.1	8:36 p.m.	0.7
84	12:54 p.m.	0.1	9:06 p.m.	0.7
85	1:54 p.m.	0.1	9:36 p.m.	0.7
86	2:54 p.m.	0.1	10:06 p.m.	0.7
87	3:54 p.m.	0.1	10:36 p.m.	0.7
88	4:54 p.m.	0.1	11:06 p.m.	0.7
89	5:54 p.m.	0.1	11:36 p.m.	0.7
90	6:54 p.m.	0.1	12:06 p.m.	0.7
91	7:54 p.m.	0.1	12:36 p.m.	0.7
92	8:54 p.m.	0.1	1:06 p.m.	0.7
93	9:54 p.m.	0.1	1:36 p.m.	0.7
94	10:54 p.m.	0.1	2:06 p.m.	0.7
95	11:54 p.m.	0.1	2:36 p.m.	0.7
96	12:54 p.m.	0.1	3:06 p.m.	0.7
97	1:54 p.m.	0.1	3:36 p.m.	0.7
98	2:54 p.m.	0.1	4:06 p.m.	0.7
99	3:54 p.m.	0.1	4:36 p.m.	0.7
100	4:54 p.m.	0.1	5:06 p.m.	0.7
101	5:54 p.m.	0.1	5:36 p.m.	0.7
102	6:54 p.m.	0.1	6:06 p.m.	0.7
103	7:54 p.m.	0.1	6:36 p.m.	0.7
104	8:54 p.m.	0.1	7:06 p.m.	0.7
105	9:54 p.m.	0.1	7:36 p.m.	0.7
106	10:54 p.m.	0.1	8:06 p.m.	0.7
107	11:54 p.m.	0.1	8:36 p.m.	0.7
108	12:54 p.m.	0.1	9:06 p.m.	0.7
109	1:54 p.m.	0.1	9:36 p.m.	0.7
110	2:54 p.m.	0.1	10:06 p.m.	0.7
111	3:54 p.m.	0.1	10:36 p.m.	0.7
112	4:54 p.m.	0.1	11:06 p.m.	0.7
113	5:54 p.m.	0.1	11:36 p.m.	0.7
114	6:54 p.m.	0.1	12:06 p.m.	0.7
115	7:54 p.m.	0.1	12:36 p.m.	0.7
116	8:54 p.m.	0.1	1:06 p.m.	0.7
117	9:54 p.m.	0.1	1:36 p.m.	0.7
118	10:54 p.m.	0.1	2:06 p.m.	0.7
119	11:54 p.m.	0.1	2:36 p.m.	0.7
120	12:54 p.m.	0.1	3:06 p.m.	0.7
121	1:54 p.m.	0.1	3:36 p.m.	0.7
122	2:54 p.m.	0.1	4:06 p.m.	0.7
123	3:54 p.m.	0.1	4:36 p.m.	0.7
124	4:54 p.m.	0.1	5:06 p.m.	0.7
125	5:54 p.m.	0.1	5:36 p.m.	0.7
126	6:54 p.m.	0.1	6:06 p.m.	0.7
127	7:54 p.m.	0.1	6:36 p.m.	0.7
128	8:54 p.m.	0.1	7:06 p.m.	0.7
129	9:54 p.m.	0.1	7:36 p.m.	0.7
130	10:54 p.m.	0.1	8:06 p.m.	0.7
131	11:54 p.m.	0.1	8:36 p.m.	0.7
132	12:54 p.m.	0.1	9:06 p.m.	0.7
133	1:54 p.m.	0.1	9:36 p.m.	0.7
134	2:54 p.m.	0.1	10:06 p.m.	0.7
135	3:54 p.m.	0.1	10:36 p.m.	0.7
136	4:54 p.m.	0.1	11:06 p.m.	0.7
137	5:54 p.m.	0.1	11:36 p.m.	0.7
138	6:54 p.m.	0.1	12:06 p.m.	0.7
139	7:54 p.m.	0.1	12:36 p.m.	0.7
140	8:54 p.m.	0.1	1:06 p.m.	0.7
141	9:54 p.m.	0.1	1:36 p.m.	0.7
142	10:54 p.m.	0.1	2:06 p.m.	0.7
143	11:54 p.m.	0.1	2:36 p.m.	0.7
144	12:54 p.m.	0.1	3:06 p.m.	0.7
145	1:54 p.m.	0.1	3:36 p.m.	0.7
146	2:54 p.m.	0.1	4:06 p.m.	0.7
147	3:54 p.m.	0.1	4:36 p.m.	0.7
148	4:54 p.m.	0.1	5:06 p.m.	0.7
149	5:54 p.m.	0.1	5:36 p.m.	0.7
150	6:54 p.m.	0.1	6:06 p.m.	0.7
151	7:54 p.m.	0.1	6:36 p.m.	0.7
152	8:54 p.m.	0.1	7:06 p.m.	0.7
153	9:54 p.m.	0.1	7:36 p.m.	0.7
154	10:54 p.m.	0.1	8:06 p.m.	0.7
155	11:54 p.m.	0.1	8:36 p.m.	0.7
156	12:54 p.m.	0.1	9:06 p.m.	0.7
157	1:54 p.m.	0.1	9:36 p.m.	0.7
158	2:54 p.m.	0.1	10:06 p.m.	0.7
159	3:54 p.m.	0.1	10:36 p.m.	0.7
160	4:54 p.m.	0.1	11:06 p.m.	0.7

...ny Plant Restores Health

...of A-dof-lus Milk, resembling buttermilk in taste and consistency, and in the form of A-dof-lus Cheese, which retains the valuable food elements of milk.

Doctors report remarkable results when A-dof-lus in either form is used regularly.

A-dof-lus is made exclusively by the Los Angeles Creamery Company and may be obtained from any of their drivers, or by phoning the main plant, WEstmore 9231, or any one of their ten branches.—[Advertisement.

VETERANS WAR ON TEXT-BOOK

History Used by New York Called Pro-British

Subtle Falsehoods Charged Against Volume

Coauthors Assailed for Flagrant Bias

NEW YORK, Oct. 16. (AP)—A campaign to prevent the use of the text-book "Modern History," by Profs. Hayes and Moon, in public schools of New York State has been launched by the Veterans of Foreign Wars who find in the book "subtle falsehoods designed to restore America into sentimental, spiritual and political subjection to Great Britain."

Declaring that the volume is "unfit for public school use," the Americanization committee of the veterans and the council of administration, Department of New York of the organization, also is attempting to force the withdrawal of the history from use in Chicago and other cities in the West.

Carleton J. H. Hayes, a professor of history at Columbia University, and Thomas Parker Moon, coauthor, assistant professor of international relations at Columbia and managing editor of the Political Science Quarterly, are accused of "cunningly according to origin in England" most of the "great advances of mankind throughout the modern world."

FIREMEN PROVE ABILITY TO PUT OUT DISTURBERS ALSO

YOSEMITE, Oct. 16. (Exclusive)—The blue-shirted lads of the local fire department, that proudly point to a record of no property loss for the year from conflagrations, yesterday demonstrated their ability to put out disturbers as well as fires.

An adventurous little bear, lured by the appetising aromas arising from the Sentinel Hotel kitchen, created a sensation by walking calmly into the lobby with a demand for lunch. Everyone sought a door but the little bruin. He appeared to enjoy managing the hotel, until some one turned in a three-alarm call for the local fire department.

"Out the door you must go, young fellow," shouted Capt. Steve Kenny, when he discovered the emergency consisted of one very agile, brown baby bear. "You deserve just a well-directed boot from the end of my No. 9," continued Kenny, as the two circled around the hotel lobby, with the local Fire Chief endeavoring to place his object of pursuit in front of an open door.

Finally Kenny effected a drop-kick that sent Baby Bruin home to Mamma Bear in their den near the foot of Yosemite Falls. Fortunately bears don't sit while eating, for his first-aid treatment might still be an unpleasant reminder.

Man Saved After 17 Hours in Well

ATCHISON (Kan.) Oct. 16.—After seventeen hours under a well cave-in, fifty-two feet below the surface, Lloyd Lower, 36 years of age, a De Kalb (Mo.) farmer, tonight was in a St. Joseph (Mo.) hospital expected to recover. More than a score of men worked in shifts since yesterday afternoon removing tons of rock and dirt from the well to rescue him.

HUNTERS TOLD OF GAME TOLL

Annual Bag 12,000 Deer and Million Ducks

Game Commission Head Tells Nimrods of Needs

Asserts "Ours to Use but Not to Destroy"

MARTINEZ, Oct. 16. (Exclusive)—Twelve thousand deer and 1,000,000 ducks is the toll taken annually by California hunters, according to Dr. H. C. Bryant of the bureau of education and research of the California Fish and Game Commission.

In an address here, Dr. Bryant characterised the State wild life as "raw material we cannot get along without" and asserted that game is "ours to use, but not ours to destroy."

Surveys made by the Fish and Game Commission, Dr. Bryant declared, show that famine, produced by drying of such bodies of water as Lower Klamath Lake and Tulare Lake and swamp drainage is a serious menace to wild life.

The foot-and-mouth epidemic that swept California a few years ago forced the slaying of 20,000 deer in the Stanislaus forest and elsewhere, he declared, to prevent the disease from exterminating the species.

He described the commission's work of eliminating stream pollution and cited one instance where he had found sixty-five dead trout within three-quarters of a mile on a stream polluted by sewage and oil.

Reckless poisoning of rodents, Dr. Bryant declared, is taking its toll of game. He urged legislation to propagate wild life and co-operation of the public in the work of the commission.

The cost of living in Great Britain is now two-thirds higher than before the World War.

TRAVELERS ACROSS LINE SHUN LIQUOR

Canadian City Reports of 85,000 American Visitors Less Than 800 Tippled

DETROIT, Oct. 16. (AP) — During the summer months, following repeal of the Ontario Temperance Act, more than 85,000 automobile tourists from the United States visited interior Ontario via the Detroit route alone, according to statistics compiled by the Essex County (Windsor) Automobile Club.

The club, which has charge of issuance of automobile touring permits to aliens passing into the interior of the province through Windsor, estimates "conservatively" that these tourists spent more than $3,000,000. The automobile tourists are estimated to have numbered less than a tenth of the total nontouring aliens who visited Windsor only.

The interesting observation that a majority of the tourists tabulated were attracted to the province by its scenic beauty is made by the organization in its report made public tonight.

"Only 5 per cent of the visitors asked now liquor permits were obtained and about 1 per cent actually bought beer or whisky in Windsor before starting out on their trips," the report asserts.

"Furthermore, no American tourist was arrested for driving while drunk. No cases were reported for drinking out in the open all summer, and never a single case was brought to our attention of a tourist being arrested for drunkenness."

DEER HUNTER SLAIN

GUNNISON (Colo.) Oct. 16. (AP)—The deer hunting season claimed another victim Saturday when Charles Johnson, 38-year-old Gunnison rancher, was shot through the head while hunting on Cooper Mountain. The body was found today by searchers.

Topcoats seen at the Westbury polo matches

The university man is wearing the long straight line topcoat

Young business men like the loose easy raglan

Both topcoat styles by Hart Schaffner & Marx are here in great variety

$50

Suits for university men priced at $42

Suits for the business man; wonderfully made $50

SILVERWOODS

Sixth and Broadway

Pleasant in the morning!

WHEN you get up feeling listless and suspect that a sluggish intestinal tract is the cause, it's a pleasant thing to know that your bottle of ENO is there in the bathroom!

A dash of ENO in water makes such a sparkling, delightful morning drink! No matter how "fuzzy" your mouth feels or how laggard your appetite, the cooling, stimulating bubbliness of ENO is sure to be welcome.

And the action of ENO, while gentle—unlike the harshness of ordinary "salts"—is remarkably thorough!

At druggists, 75c and $1.25.

ENO

THE WORLD-FAMED EFFERVESCENT SALINE

House Hunting Made Easy Through Times Ads

One of the 15,000 Striking Educational Pictures in The Book of Knowledge

The Space No Man Can Measure!

Flying forty million years to the nearest star!

A TRAIN running a mile a minute, every hour of every day, year after year, would take 177 years to reach the sun, and 40,000,000 years to reach the nearest star! This picture, which helps us to grasp the immensity of the universe, is only one of the 15,000 striking educational pictures in The Book of Knowledge. They attract the child's attention, entertain him, and teach at a glance important facts of knowledge.

Can YOU Answer Your Children's Questions?

Why is the sky blue?
What holds the stars up?
Why is the sea never still?
What is air made of?
Where does the rain go?
Where does the wind begin?
Where do thoughts come from?
What are eyebrows for?

The BOOK OF KNOWLEDGE

AN IMPORTANT AND ENLARGED NEW EDITION

Awarded Sesqui-Centennial Grand Prize and Medal of Honor

This great book contains all the really essential knowledge of the world, told and pictured so simply and clearly that a child can understand it, and made so interesting that children love to read it.

Beginning with the Wonder Questions they go from one to another of the 18 story-like departments of the Book of Knowledge: Familiar Things, The Earth, Animal Life, Plant Life, Our Own Life, Things To Make And Do, Our Country, Other Countries, Literature, Fine Arts, Stories, Poetry.

Children who have The Book of Knowledge have a wonderful advantage at school. They learn to think for themselves, and can give clear and intelligent answers in class. They have made a long start in the race for knowledge.

MAILED FREE

32-Page Illustrated Specimen Book

Send the coupon for section containing questions and answers, pictures and story-articles from The Book of Knowledge.

Contents: Animals, Plants, Fish, Insects, Industries, etc. How Long Do Animals Live? Where Does the Rain Go? Three Ways the Earth Moves, etc. Show it to the children. See what they think of it.

THE GROLIER SOCIETY,
278 Post Street,
San Francisco, California.

Mail me the free 32-page illustrated section of questions, story-articles and 50 pictures, including beautiful color plate, from The Book of Knowledge.

Name .....

Address .....

L. A. T. 10-17-27

Pictorial Highlights on Day's News and Features from Everywhere

Contestants in Second Annual International Oratorical Contest held at Washington last week, are presented above. Arturo Garcia-Formenti, the Mexican entry, figure at left in front row, was returned winner. Dorothy Carlson, winner of "Times" divisional contest and United States representative, and Frederick P. Hotson, Canada, are the other two figures in front row. George Guiot Guillian, France, and James Keith Watson, England, shown left to right in back row. (P. & A. photo.)

Men Who Gamble With Death are usually possessed of "poker faces"—faces in which little or no emotion shows. Here are the faces of Dieudonne Costes and Lieut. Joseph Le Brix, French airmen, photographed a few minutes before they embarked on first leg of their Atlantic flight. (P. & A. photo.)

An Influx of Traffic Officers From Every County of the State is being greeted by local police and officials of the California Association of Highway Patrolmen. The annual convention of the association opens here tomorrow. Photo shows Lieut. Frank Harlan flanked by Officers Hansch (left) and Hook with one of many "welcome" signs to be posted.

Cooking on Ice by radio beam transmission will be one of feature demonstrations at food and household show at Ambassador next week. Violet Lunde shows how it's done.

Little Boys Don't Take Naturally to the toothbrush and there is nothing unnatural in the distaste with which these two little nomads of the Sahara Desert are undergoing their first experience with the implement. Note the expressions on their ebon faces. (Herbert photo.)

Commercial Value of its skin has made the shark a much-sought fish. Here's the skin of one of the sea tigers ready for conversion into shoes, etc. (P. & A. photo.)

The Striking Resemblance which Miss Helen Payson, Canadian women's open golf champion, bears to Gene Tunney, heavyweight champion, shows in this photo. (P. & A. photo.)

Hollywood Fashion Arbiter, Mme Avoy, here displays her idea of artistic opera wrap. It is a ermine shawl, edged with white fur.

Southern Branch Candidates for This Year's Rhodes Scholarship are the five young men herewith pictured. They are, left to right, John Hurlbut, Saxton Bradford, Ned Marr, Thomas Cunningham and Arthur Hutson. They will compete with representatives of other California colleges and universities.

The Melancholy Bachelor Monarch, King Boris of Bulgaria, is caught by camera above as he drove through streets of Rome. He is touring Europe seeking, report says, a bride. Success has not yet crowned his search. He's figure at left. (P. & A. photo.)

Not Forgotten in Her Affliction by "Buddies" of World War Days, Elsie Janis, forced to abandon stage engagement through loss of her voice, yesterday received at the hands of Sam Goodman (left) and Harold Cates a huge basket of flowers and an official invitation to Disabled Veterans' Thanksgiving night entertainment at Ambassador.

The Orthopedic Hospital Section of the Times Junior Club was entertained [illegible] day by entertainer members of the popular junior organization at the [illegible] grounds. A diversified program of music and vaudeville was presented by talented youngsters who accompanied Aunt Dolly. Photo shows one of [illegible] ful entertainers at work. (Times photo.)

One of the Most Popular Courses offered by the extension division, University of California, is the course in pottery making, conducted Tuesday and Thursday evenings of each week at 855 North Vermont avenue. Photo shows two members of class at work.

OUR HISTORY IN PICTURES 848

'The Epic of Beecher's Island—Part XII.
The Two Messengers.

by J. CARROLL MANSFIELD

ON THE NIGHT THAT FOLLOWED THE REPULSE OF THE CHEYENNE MOUNTED ATTACK, "SANDY" FORSYTH SELECTED TWO OF HIS MEN TO SLIP THROUGH THE INDIAN LINES AND STRIKE OUT TO GET HELP FROM FORT WALLACE. THE TWO MEN PICKED WERE SCOUT TRUDEAU AND JACK STILLWELL, THE LATTER A LAD OF NINETEEN, BUT AN EXPERT PLAINSMAN IN SPITE OF HIS YOUTH.

TRUDEAU AND STILLWELL QUIETLY CREPT AWAY FROM THE ISLAND. THEY HAD REMOVED THEIR BOOTS, AND WALKED IN THE WATER AS MUCH THE THEY COULD SO THAT THEY MIGHT LEAVE NO TELLTALE TRACKS. EACH SCOUT HAD WRAPPED A BLANKET ABOUT HIM TO MAKE THEM LOOK LIKE INDIANS IN THE GLOOM.

PROCEEDING CAUTIOUSLY AND MAKING NO NOISE, FOR THE SLIGHTEST SOUND WOULD HAVE MEANT DEATH, THE SCOUTS MADE THEIR WAY PAST THE CHEYENNE SENTINELS.

THEY WERE OBLIGED TO [illegible] THAT WHEN DAYLIGHT OVERTOOK THEM THEY WERE ONLY TWO MILES FROM THE ISLAND. ALL THAT DAY THEY LAY [illegible] OUT UNDER THE BANK OF THE [illegible]

TOMORROW—A [illegible]

...erywhere

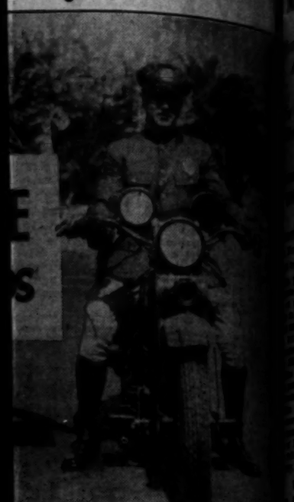

...y of the State is being prepared ...n Association of Highway Pa... ...on opens here tomorrow. P... ...rs Hansch (left) and Hook with ...

...lywood Fashion Arbiter, May ...voy, here displays her idea of ...rtistic opera wrap. It is a ... ...rmine shawl, edged with white ...ur.

...unior Club was entertained Sa... ...unior organization at the hos... ...d vaudeville was presented by ... Dolly. Photo shows one of yo...

...ROLL MANSFIELD

...WERE OBLIGED TO MOVE SO SLOWLY ...EN DAYLIGHT OVERTOOK THEM THEY ...LY TWO MILES FROM THE ISLAND. ... DAY THEY LAY HIDDEN IN A MAN... ...ER THE BANK OF THE ARKSARRE. TOMORROW—A HORRIBLE PREDICAMENT.

HUNT AGAIN METS FAILURE

...e Cut Fund for River ...ishing Defeated

...ments Checked by ...ral Legislature

...ments Range From ...00 to $200,000

...Oct. 16. (Exclusive)— ...ve failed in an at... ...a State fund for use ...ation in connection with ...ver navigation. A num... ...ments have been ...ast year, with the amounts ...from $50,000 to $200,... ...Legislature uniformly ...ed.

...ments annually by the ...ctions of the Gover... ...and the made to the ...o Colorado River appro... ...of $50,000 to be spent by ...for that purpose to ...ation especially for sup... ...and attaches. ...ed down by a large ...

...MENT DEFEATED

...ress, with another effort ...e in some direction, the ...ment of State Institu... ...appropriation of $75,... ...ado River surveys. Chair... ...and Secretary Zander ...ion appropriation and State ...Colorado, the third mem... ...reserve. The action was ...and Zander on the ...ed out of 1914 that ...the State Board of Control ...establish and main...

CLOTH SHRINKS AS CLOTHES DO

Present-Day Dress Requires One and Two-thirds Yards Less Material Than Gown Made on Pattern of Eight Years Ago, Bureau Finds in Study of Styles

WASHINGTON, Oct. 16. (AP)—Shorter skirts, shorter sleeves and the straight-line design of women's clothing have reduced by about one and two-thirds yards the amount of goods required for a dress made on present-day patterns as compared with the dresses of eight years ago.

This has been determined by the Bureau of Home Economics of the Department of Agriculture which has just completed a study of the styles to determine to what extent the changes of fashion have directly affected the yardage sold of all kinds of dress goods. An estimate of the total amount of goods yearly affected by the reduction was not made.

"A gradual decrease in the yardage required for dress patterns is evident from 1918 to 1927," said the bureau. "The skirts worn in 1919 reached the ankles, the hem line has been moving steadily upward. In 1925 it was ten or twelve inches from the floor, and at present it is fifteen or more inches up. The long or three-quarter length sleeves of 1918 and 1919 became shorter and shorter up to 1924 and 1925. Just now the long sleeve has returned for daytime wear.

"As a concrete illustration of the change in yardage required at the present time in making a woman's dress, a 1919 pattern was modified and made up with a shorter skirt, lowered waistline and narrower flounce, but otherwise virtually the same as the dress of eight years ago. The original pattern called for five and seven-eighths yards of thirty-six-inch material, but the 1927 version was made from four and one-sixth yards of material of the same width, a reduction of about one and two-thirds yards."

tain dams and reservoirs, and to perform all necessary acts in anticipation of such construction." Protest against the Governor's appropriation promptly was made on grounds that the Legislature had made all necessary appropriations for river surveys, in conjunction with the United States Geological Survey, and that all Colorado River administrative problems had been placed with the new Arizona River Commission, backed by a $200,000 appropriation.

CALLAGHAN'S STAND

Treasurer Callaghan made official pronouncement that he would honor no warrants drawn under authority of the summary proceeding. The issue was joined when State Auditor Frohmiller refused to issue a warrant for $30 in favor of C. C. Tillotson, an engineer who planned a high-line tunnel from the Colorado River, above the mouth of the Little Colorado, to the headwaters of the Verde River. Mandamus upon the auditor was asked in the Maricopa County Superior Court, and was refused by Superior Judge Jenckes.

The defense was based upon a single point—that the Governor had sought to override the action of the voters, in 1914, in rejecting an identical Colorado River proposition, even though in a different sum. Atty.-Gen. Murphy presented this proposition, as representative of the auditor, though Callaghan was represented by special counsel, Matthews & Bilby of Tucson.

Appeal is to be taken by the Governor's side to the State Supreme Court.

MAIN PLANT, BLUE DIAMOND COMPANY, LOS ANGELES

Electricity in Los Angeles

No. 5.
In Industry

Blue Diamond Company

THE BLUE DIAMOND COMPANY does an annual business of many millions in more than forty-two kinds of building material products.

It manufactures and produces sand, gravel, crushed trap rock, ready mixed lime, lime putty and other lime products, plaster of all kinds, and stucco.

Blue Diamond also handles a widely diversified line of such materials as reinforcing steel, Portland cement, wall board, lathing material, and the like.

A big rock crushing plant is located at Corona, California. Lime and gypsum properties are situated at Blue Diamond, Nevada.

The main plant of the firm is at 16th and Alameda Streets, in Los Angeles.

It occupies 22 acres and employs several hundred people.

All production and manufacturing machinery (except, of course, steam shovels) is motivated by electricity.

A connected load of 2500 horsepower, working through some 180 motors of various sizes, is used for . . .

1. Elevating, grinding, conveying, agitating and sacking Blue Diamond hard-wall plasters, casting and moulding plasters, finish plasters, etc.
2. Mixing, sacking and handling Blue Diamond exterior and interior stucco.
3. Operating cranes, cutters, bending machines, etc., in Steel Plant.
4. Operating lathes, drill presses, etc., in Machine Shop.
5. Agitating putty, mixing mortar, etc., in the manufacture of Blue Diamond Lime Mortar.
6. Driving conveyor belts in sand and gravel pits, and operating washing and screening machinery, electric shovels, etc., in sand and gravel plants.
7. Elevating and other operations in Lime Kiln and Trap Rock Crushers.
8. Operating furnaces, crushers, grinding machines, etc., in Chemical and Physical Laboratories.
9. Dozens of other general uses all over the company's 22-acre main plant.

Blue Diamond service and Blue Diamond products have had no small part in the remarkable construction development of Southern California.

Efficient and reliable electric service is a necessity in the operations of the Blue Diamond Company.

It is gratifying to us that the electric service of Los Angeles Gas and Electric Corporation is of a quality to meet every need of an industry whose requirements are as heavy and various as those of the Blue Diamond Company.

Los Angeles Gas and Electric Corporation

By Addison B. Day
Executive Vice-President and General Manager

MURDERER OF HUSBAND TO BE FREED

Woman Who Shot Mate at Balboa Has Served Six Years Out of Ten

SAN FRANCISCO, Oct. 16. (AP)—Mrs. M. Campbell, who was convicted of shooting and killing her husband, Jesse V. Campbell, at Balboa, June 28, 1921, will be released from San Quentin on Monday after having served six years of a ten-year sentence, Parole Officer E. H. Whyte announced tonight.

The murder for which Mrs. Campbell has served a penitentiary sentence took place in a tent occupied by Mrs. Campbell and her husband at the beach resort. After being shot once, the testimony at the trial, held at Santa Ana in October, 1921, disclosed that the husband ran to the tent of a neighbor, but was pursued by his irate wife, who shot him again as he lay on the bed. He died in an ambulance on the way to the Santa Ana Hospital.

The defense introduced evidence with the intention of showing that Mrs. Campbell had been abused by her husband and that she was of unsound mind at the time of the tragedy.

Madden to See Needs of Canal

WASHINGTON, Oct. 16. (AP)—Advisability of constructing an additional reservoir in the Canal Zone to supply water for movement of ships through the Canal locks will be considered by Chairman Madden of the House Appropriations Committee, who will sail from New York Tuesday for Panama.

The chairman said today he has been told that before many years additional water will be required to meet ship movement demands and that he wishes to ascertain the facts in the case so that a reservoir, if needed, can be provided in advance. He estimated that such a reservoir will cost about $12,000,000 and take from three to four years to construct.

MARRIED TEACHERS REFUSE TO LEAVE

STOCKTON, Oct. 16. (Exclusive)—Mrs. Bessie Gregg and Mrs. Edith Watson, teachers in the Lodi grammar school last year, who were dismissed by the board of trustees as a result of its ruling against employing married women as teachers, are reporting each day at the principal's office for duty. They arrive at the school each morning at 8:30 o'clock and stay until 9:15 o'clock. At 1 o'clock they return and remain until 1:15 o'clock. The women have as yet taken no legal action to secure their reinstatement and are awaiting a decision in the State Supreme Court which is considering a similar case.

RADIO PLEA EXPRESSED BY MARCONI

Parley Delegates Urged to Be Careful Not to Block Work of Research

NEW YORK, Oct. 16. (AP)—An urgent plea from the inventor of wireless to those now charged with its control throughout the world that they enact no regulations that will tend to prevent research and experimentation was voiced here last night by Senator William Marconi to delegates to the international radio conference.

Marconi spoke at a banquet given to the delegates, representing seventy-six nations, at the Hotel Plaza by the Radio Corporation of America and the National Broadcasting Company.

Other speakers included Gen. James G. Harboard, president of the Radio Corporation and David Sarnoff, vice-president and general manager of the same corporation.

Secretary Hoover made a brief extemporaneous address, expressing confidence that radio, under the leadership of such men as Marconi, will develop along lines which will make international regulation unnecessary.

In the eyes of the world, the Secretary said, broadcasting is received as the major function of radio, but there are many other functions which are certain to be developed in the future as the limitations now prevailing are overcome.

Leavetaking of Envoy Informal

PARIS, Oct. 16. (AP) — Christian Rakovsky, the soviet ambassador to France, who was recalled by his government at the request of the French government, slipped out of Paris by automobile today. It is believed he is headed for Berlin.

M. Rakovsky did not trouble to present letters of recall at the Foreign Office and did not make any visits of courtesy, such as retiring diplomats are accustomed to do. Almost all of Paris was abed when the Russian representative left town. His bags and baggage preceded him by train yesterday.

The general newspaper comment may be summarized in the phrase: "France is not sorry to have him go."

CARROLL'S LAWYERS TO SEEK NEW TRIAL

CARSON CITY (Nev.) Oct. 16. (Exclusive)—Attorneys for George W. Carroll, former Norwich (Ct.) and Los Angeles capitalist, have announced they will ask the Nevada Supreme Court to grant a new trial of his divorce suit against Mrs. Emma F. Carroll. District Judge G. A. Bartlett of Reno recently rejected Carroll's plea for a divorce, and awarded Mrs. Carroll a decree of separate maintenance. Judge Bartlett last week rejected Carroll's application for a new trial of the suit. Mrs. Carroll is suing Mrs. Margaret Gaines, former Angeleno, for $50,000 at Reno, alleging alienation of her husband's affections.

Quick Relief From Constipation

That is the joyful cry of thousands since Dr. Edwards produced Olive Tablets, the substitute for calomel.

Dr. Edwards, a practicing physician for 20 years and calomel's old-time enemy, discovered the formula for Olive Tablets while treating patients for chronic constipation and torpid livers.

Olive Tablets do not contain calomel, just a healing, soothing vegetable laxative mixed with olive oil.

No griping is the "keynote" of these little sugar-coated, olive-colored tablets. They cause the bowels and liver to act normally. They never force them to unnatural action.

If you have a "dark brown mouth"—bad breath—a dull, tired feeling—constipation, you'll find quick, sure and pleasant results from one or two of Dr. Edwards' Olive Tablets at bedtime.

Thousands take them every night to keep right. Try them. 15c, 30c, 60c.—[Advertisement.

A USED CAR
will run your business errands—take your family outdoors—bring you lots of joy. Best buys are in
Times Want Ads

Now

Los Angeles has a Safe Deposit Service that meets this great City's demands

AMERICAN SAFE DEPOSIT VAULTS
OPEN ALL DAY - OPEN ALL NIGHT
Every Day in the Year *Every Night in the Year*

LOS ANGELES has long required a safe deposit service available at all hours of the day or night. The American Safe Deposit Company has responded with the largest and most modern safe deposit vaults in the West — open continuously *day and night, Sundays and holidays.*

You will appreciate the convenience and value of a safe deposit box that offers not only the maximum of safety, but to which you have instant access any hour of the day or night. American Safe Deposit Vaults are open all day every day of the year, and all night every night of the year. They never close. There is never a moment when owners of boxes in these vaults cannot gain access to them.

Thousands of tons of torch-proof steel and concrete completely surround your precious possessions when they are locked in your box in the American Safe Deposit Vaults. The steel caging that fences the identification room is accessible only through an automatic door that can be closed and locked by electricity from a score of points in the vaults. The massive door from the identification room to the main vault is of York *infusite* and weighs ten thousand pounds. It sets in a frame of equal weight and is equipped with every protective device recognized by leading vault engineers. No expense was spared in making these vaults — the largest in the West — the safest in the world.

American Safe Deposit Vaults are in the very heart of the business district, at 307 W. Eighth Street, under the Pan American Bank. Entrance on Eighth Street, first door west from Broadway. They offer: Maximum *Convenience;* Maximum *Safety;* Day and Night *Accessibility.*

Box Rentals as Low as $4 per year

IT COSTS no more to place your precious possessions in the American Safe Deposit Vaults and have access to them at all hours. Box rentals range from $4 to $200 per year, depending upon size and equipment. If your needs are unusual, special vaults will be equipped at no additional cost.

We invite you to inspect these vaults and learn at first hand the advantages of safety, convenience and accessibility they offer.

AMERICAN SAFE DEPOSIT CO.
Open all Day — Open all Night
307 W 8th. [8th. at BROADWAY] UNDER PAN AMERICAN BANK

CHEERFUL CHAFF

BY TIMES READERS

WRITE FOR THE "MOVIES" AND WIN CASH PRIZES

The Los Angeles Times produces a popular fun reel called "Cheerful Chaff," consisting of the twelve best jokes submitted weekly by readers. Twelve $1 prizes are awarded each week, the names and addresses of winners together with prize-winning jokes appearing on the screen.

Everyone is invited to send Jokes. No formal letter is necessary. Just jot down your Jokes, as many as you wish, sign your name and address and mail to "Cheerful Chaff Editor," Los Angeles Times. Jokes for the screen must not exceed thirty words.

Meritorious Jokes too long or otherwise not adapted for screen use, are accorded a place of honor on The Times comic page, receiving a souvenir of acknowledgment.

THEATERS SHOWING "CHEERFUL CHAFF"

APOLLO, *Hollywood*
CALIFORNIA, *Huntington Park*
ALVARADO, *770 South Alvarado*
HOLLYWAY, *1636 Sunset Boulevard.*
OLYMPUS, *2041 East First Street*
LINCOLN, *Glendale*
WILSHIRE, *221 South Western*
CABRILLO, *San Pedro, Cal.*
FLORENCE, *Pasadena*
REX, *Bakersfield*
WESTERN, *3035½ South Western*
RAMPART, *2035 Temple street*
STRAND, *San Pedro, Cal.*

"That's an old flame of yours, isn't he?"

"Yes, just look at him; about half-lit now."

Samuel Klein, 551 South Central avenue.

Mayor (presenting a clock and a purse:) The contents of the purse will in time inevitably disappear, but"—laying his hand on the clock—"here is something that will never go."

Carol Ferry, Box 596, Hemet, Cal.

He: May I have this fox trot with you, Alice?

She: That wasn't the orchestra starting up. A waiter just dropped a tray of dishes.

Josephine Tidwell, Route 1, Box 3, Hollister, Cal.

"Why do you take off your shoes before racing a train to a crossing."

"Cause a fortune teller told me I'd die with my boots on."

Miss J. M. Keher, 1248 Beachwood Drive, Hollywood, Cal.

Mother: Here's a thermometer for baby's bath.

Nurse: I don't need it, ma'am, when he's red I know it's too hot, and when he's blue I know it's too cold.

Alice C. Ward, 1131 Santee street.

"It says here that they're going to revive 'Julius Caesar' in New York."

"Ain't science wonderful? And him being unconscious for nearly 2000 years, too!"

Ann Dupuis, 310 South Alvarado.

Ronnie: I've brought that last pair of trousers to be reseated. You know I sit a lot.

Tailor: Yes, and perhaps you've brought the bill to be receipted too. You know I've stood a lot.

Ladislaw Gonez, 927 Terrace 49.

Modern girls are still fond of nice clothes, but they are not entirely wrapped up in them.

Miss S. Huxely, 705 Cahuenga avenue, Hollywood, Cal.

"I saw Lindbergh yesterday."

"Good. How did he look?"

"Oh, kind of flighty."

Tom Jones, 1224 Fourth avenue.

THE GUMPS

Big Chief-Duck-on-the-Rock

By

GASOLINE ALLEY

Avery Is Not So Conservative

Snapshots of a Man and a Jar of Glue

By Gluyas Williams

ELLA CINDERS

Under Official Observation

By Bill Conselman and Charlie

VINNIE WINKLE, THE BREADWINNER

No Jobs for the Jobless

By

REG'LAR FELLERS

They're the Limit!

By Gene Byrnes

MOON MULLINS—

Dirty Work!

By W

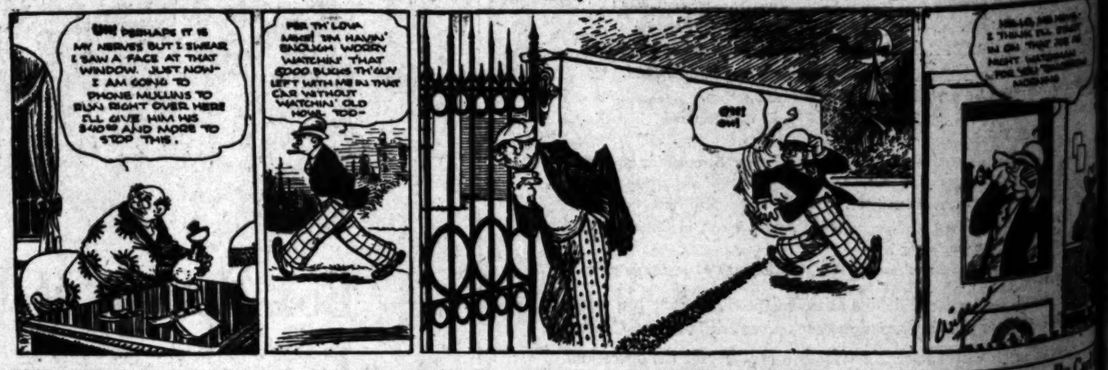

HAROLD TEEN

Men Are So Dumb

By Ca

Red Grange Badly Injured in Pro Grid Game

SPORTS

The Los Angeles Times

MONDAY MORNING, OCTOBER 17, 1927.

RURY AND HIBBS IN LINE FOR ALL-AMERICAN

HOW TROJANS DREW FIRST BLOOD IN STANFORD BATTLE

Photo shows Russ Saunders, indicated by arrow, running for the Cardinal goal after scooping up Wilton's fumble in the first quarter. Barragar, Southern California center, tackled Wilton so solidly that the Stanford back dropped the ball and Saunders was right on the job to pick it up and dash to the first score of the day. At the bottom Capt. Morley Drury is seen on one of his smashing runs around end. Harry Edelson leads the interference troupe.

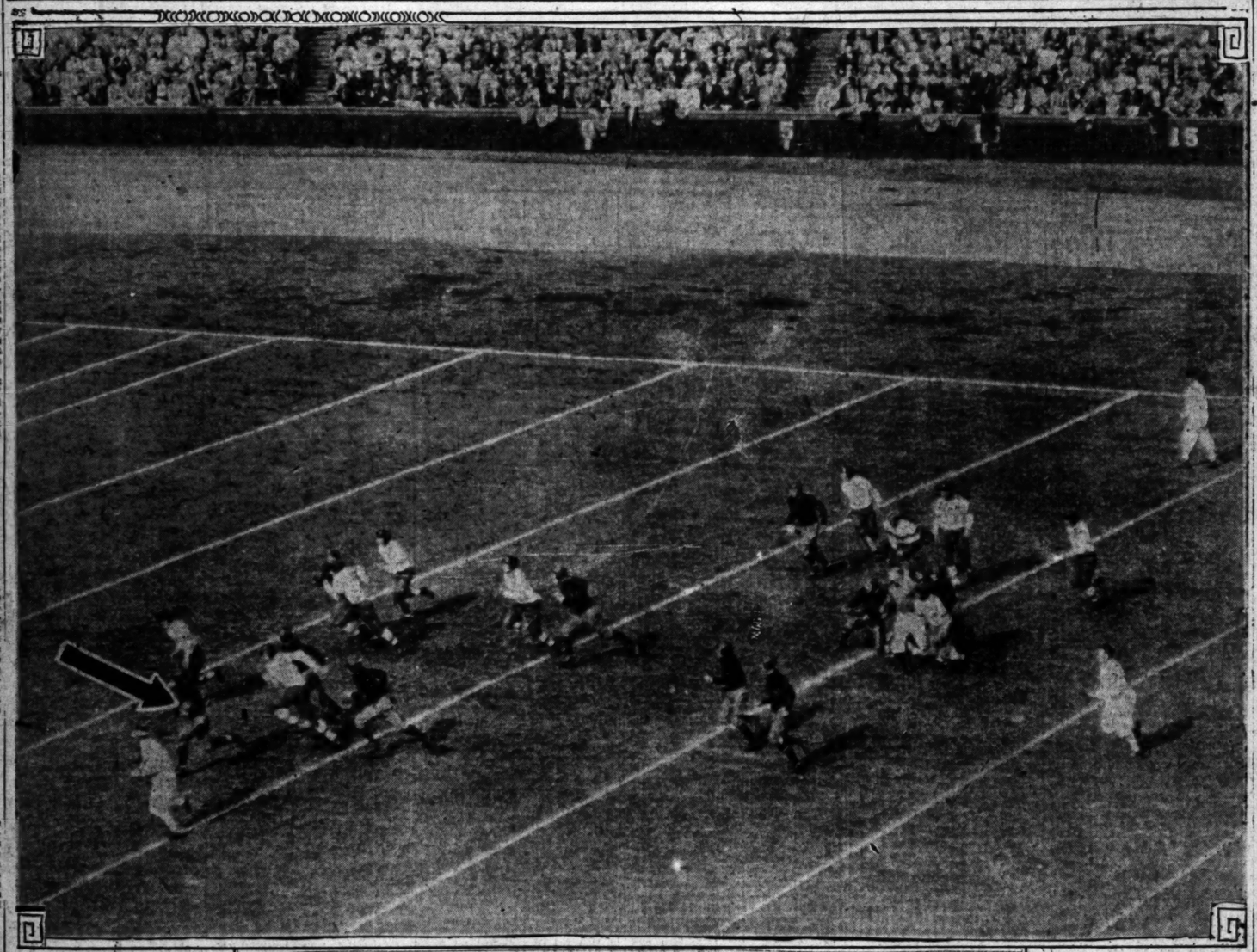

TROJAN STARS GIVEN PRAISE

Southern California Players Shine Brilliantly

Drury's Ball-Carrying Feats Astound Critics

Hibbs Opened Holes for His Captain to Aim at

BY PAUL LOWRY

SAN FRANCISCO, Oct. 16.—The 13-to-12 thriller at Palo Alto yesterday did more than give everybody who saw it heart allure. It developed two outstanding candidates for all-American honors this year in Morley Drury and Jesse Hibbs of the Trojans.

As a result of their marvelous offensive and defensive play the names of these two U.S.C. stars are on the lips of everyone today, friend and foe.

Drury's astounding feat of gaining over 160 yards from the line of scrimmage—over half of his team's total—and intercepting five forward passes that were ticketed for completion tell part of the story of his day's accomplishments.

BETTER THAN WILSON

But they don't tell it all. His terrific running off tackle and around the ends has never been excelled on any field. He was harder to stop yesterday than Georga Wilson at his best.

It was a Drury day, and the big fellow in giving everything he had for the honor of his school rose to supreme heights.

His one bobble of the day was costly, but it was atoned for a second later when he intercepted one of Hoffman's long tosses.

The occasoon was the fourth quarter. The Trojan skipper had reeled off 22 yards around Stanford's right end. He was pounded hard when tackled, and was wobbly when he arose. Off on another end excursion a few minutes later he made it a first down on the Stanford 20-yard line, but fumbled when tackled, and Wilton grabbed the ball. It was Drury's only error of any kind, shape or form all day long, and in view of his remarkable feats on the other side of the ledger it is not hard to overlook that one.

HIBBS OPENED HOLES

In behalf of Hibbs, the Trojan giant was a huge factor in Drury's ground gaining. It was Hibbs who opened holes over tackle for his captain to smash through, and it was Hibbs who had the best punting average of the day with his long, hard smashes down the field.

It was Hibbs who messed up the Stanford reverse plays more than they have ever been messed up before. He threw Stanford backs for 4 and 5-

(Continued on Page 13, Column 3)

GO BEARS ET YANKEES

Fullback is Carried Out to Hospital

Has Leg Broken, Third Quarter

and Sens Feature 24 Chicago Win

Oct. 16. (AP)—Harold ...ne near ending his ...t career today in a ...ng player. He ...n carried off the field during a game between the New York Yankees and the Chicago Bears in a national football League game, with a pulled tendon in his right leg below the knee. It was at first thought the star's leg was broken.

"I thought it was my knee," said Red, "until we got to the hotel but I think it will bring it around all ...

...d the Bears bowed ...e to the famous red-...s pass near the ...e first quarter and ...y stunned. Grange ...ey was only such an ...t might happen in any ...e had Shorn Trafton. ...e take a week's rest ...e is able to play ...e for next Sunday.

...RS, 31 TO 0

...ven the game, 13 to 0, ...t have made Chicago's ...Grossel, former Northwestern star, made an 80-...n kickoff. Grange brought ...enty-eight yards from ...ore than 50,000 people ...ds of the Chicago ...e on the game. The ...n process of reconstruc-...ground, thousands sound-...forms for new cement ...the upper deck of the ...

...of Grange at the ...ained a badly torn ...in right knee and ...leg, but no broken ...injury may keep him ...e for the remainder ...

...OUS INJURY

...e the first serious one ...ed in years of foot-...through three years ...college competition ...injury which forced him ...ven. Against Minnesota ...ear, as captain of the ...ton assured Grange's ...e was tackled so hard ...ground off the field.

...e-and-field running, ...e dashed Michigan ...downs in the first ...

...on Page 13, Column 3)

MARY'S SWAMPS FOE

...land, Oct. 16. (AP)—St. ...ic football team de-...College, San Fran-...y here today.

...ame to the first three ...ed only one slip up for ...ard, of the latter ...through to down Bar-...ron behind the goal line.

St. Mary's scored her other points after the Ignatians started a forward pass attack in the last quarter, losing the ball for two successive touchdowns. An intercepted punt furnished the other touchdown, the Saints having converted each time

ARIZONA SAILORS COP TILT

Defeat Fleet Base Team Before Big Harbor Crowd by 14-13 Score

SAN PEDRO, Oct. 16. — Winning their first game in seven years the football team of the battleship Arizona yesterday afternoon defeated the fleet base football team, 14 to 13, before a crowd of 20,000 sailors and civilians from the fleet and harbor district.

A few weeks ago the Arizona scored their first touchdown in seven seasons against the base force, although they were defeated. The game yesterday was bitterly contested throughout and the failure of the base force outfit to convert in the last minute of the

(Continued on Page 13, Column 4)

TROJAN GRID ATHLETES HOME IN GOOD SHAPE FOLLOWING TERRIFIC STANFORD BATTLE

BY BRAVEN DYER

Little the worse for wear, despite their terrific struggle with Stanford, Southern California's gridiron warriors returned to Los Angeles yesterday morning. Coach Howard Jones reported that every one of his athletes came through the game in good shape, injuries being merely of a minor variety. The Trojans are home from one war and haven't long to rest before plunging into another as Nibs Price and his California Bears are due here a week from Saturday. Caltech fills in the date this week-end, which serves as a breathing spell for the Trojans. Jones will probably go north to see California against the Olympic Club, leaving the Trojans in charge of his able assistants.

Despite Stanford's last-minute rush to achieve a tie and what Cardinal supporters consider a moral victory, the Trojans returned in good spirits and as far as we're concerned they had good reason to be happy. Coach Jones and all his athletes are to be congratulated on their showing Saturday, as they were up against heavier odds than a lot of the writers, both northern and southern, saw it to admit.

In some way Pop Warner hypnotized scribes of the Bay region into making the Trojans 19-to-8 favorites when the Redshirts were the athletes who should have been doped to win, the St. Mary's game meaning absolutely nothing when comparing Southern California and Stanford.

The facts of the case are that Jones took a green team to Stanford and battled Warner's veteran eleven to a standstill. Such a performance not only reflects great credit on Jones as a coach, but also shows that the present Trojan team, inexperienced as it is, is made of the right stuff.

TWO BACKFIELD VETS

Jones had two veterans in the backfield—Capt. Drury and Lloyd Thomas. Stanford had Hoffman, Hyland, Lewis, Hill and Wilton for backfield duty, all of whom had played one year or more. Jones had Hibbs, Heiser and Boren in the line as vet-

(Continued on Page 13, Column 5)

FIREMEN IN EASY GRID WIN

Defeat San Bernardino American Legion Squad by 19-to-0 Score

BY FRANK ROCHE

The Los Angeles Fire Department football team found the San Bernardino American Legion eleven to be as troublesome as a false alarm fire, when they met yesterday in a game at Maier Park. We all know that the only thing the Firemen get up at a false alarm is perspiration and that was all they did yesterday in beating the Legion team by a 19-to-0 score. The Firemen were never heated up at any stage in defeating the Legion players. They scored three touchdowns and then coasted

(Continued on Page 13, Column 5)

MEN with a proper regard for correct attire appreciate the importance of footwear—and decide usually in favor of FLORSHEIM Shoes.

FOR THE MAN WHO CARES
Most Styles Ten Dollars

FLORSHEIM SHOE STORES
609 S. Broadway. 708 S. Broadway.
LOS ANGELES
E. Colorado, in Pasadena

Park Lane Clothes

THIS ORPHEUM MODEL IS THE LAST THING IN STYLISH, AFTER-SIX, INFORMAL DRESS

$40

IT HAS ROPED SLEEVE HEADS, DOUBLE BREASTED VEST AND PLEATED TROUSERS AND IT'S IT.

$40

THE ORPHEUM

BUY IT ON OUR EASY TEN PAY PLAN

IT'S A CHARMING OXFORD GRAY

TEN DOLLARS DOWN BALANCE IN TEN PAYMENTS

Scott Bros

719-721 SOUTH HILL STREET
OPEN SATURDAY TILL 9 P.M.

Northerners Claim Nibs Price Has California Eleven Back in Championship C

GOLDEN BEARS DISPLAY CLASS

Victory Over Oregon Squad Proved Impressive

Young Colored Half Starred for Lemon-Yellow

Coming Cougar-Husky Clash Attracts Attention

PORTLAND, Oct. 16. (Exclusive)—California may not have a wonder team this year, but those who saw the Bears perform in Multnomah Stadium yesterday believe that "Nibs" Price has brought them back to championship caliber, or nearly so. The 16-to-0 defeat did not so much reveal Oregon's weakness as it did California's strength. The Oregonians are odds-on a better team than the one that defeated California last year.

The chief Oregon failure, as had been feared, was in the line. The linesmen, who had successfully withstood the 200-pound Idahoans a week earlier, were unable to keep the charging Bears from making consistent gains. Lom, especially, tore through tackle repeatedly and also circled the Oregon ends on sweeping runs, personally chalking up 67 yards from scrimmage, overshadowing his team-mates, R. Doughery with 46 yards; Newman, 12, and Perrin, 11.

Oregon made first down from scrimmage six times to California's five, but the Californians gained 153 yards from scrimmage and Oregon, 139. Eight successful forward passes netted Oregon 99 yards, while four passes gave California 94 yards. The big difference in yardage was in punts, which brought California 800 yards and Oregon 529 yards, the Oregon kickers making the poor average of 34½ yards per punt.

What the game did do was to give the crowd a glimpse of Bob Robinson, one of the fleetest and shiftiest halfbacks ever seen here. Robinson, his left wrist in a plaster cast, entered the game in the second half. He caught the kick-off on his own 15-yard line and in a succession of sensational plays carried it to the California 3-yard line before the Bears braced and stopped his single-handed onslaught. Then the young colored boy, battered and bruised, was taken out of the game and carried to the clubhouse.

Washington State continued to show as one of the strongest of the Northwest when it defeated by 13 to 0 Gonzaga, which occupies the relative position in northwestern football that St. Mary's does in the South. It is likely that the Cougars would have run up a larger score if they had wished. They played straight football throughout, although Hollingbery has equipped them with a formidable attack in the open game. Butch Meeker held back his passes, which are a great element in Cougar tactics, quite evidently saving the aerial game for Washington State's clash with Washington next Saturday.

While Washington State was playing straight football against Gonzaga, the University of Washington at Missoula was depending chiefly on forward passes for its victory over Montana. Washington opened up its game for the first time this season. The Huskies showed some brilliant work, though they by no means had a walkaway.

The fact that Montana held them scoreless for two periods may justify a question as to whether the Huskies are as strong as they were last season.

Again the names of Tesreau and Wilson figured heavily in the Washington attack, reminiscent of the days when another Tesreau and another Wilson carried the team to a championship. It is very doubtful from an analysis of Washington's play whether Bagshaw has been able to develop a backfield that compares with last year's combination. There is no Guttormsen behind the Husky line this year directing the play and bearing the brunt of the attack.

Idaho will have tough going in late games with Washington State and the Oregon Aggies.

PUNTS FOR POMONA

It's Harold Merritt, veteran Sagehen halfback, who will be seen in action when Whittier meets Eugene Nixon's team at Claremont Saturday. Merritt and Poke Hartman, sensational sophomore halfback, alternate in the kicking for Pomona. Both are good.

Mercuries Win Soccer Battle From Magyars

Soccer fans were surprised by the Los Angeles Athletic Club squad when they trounced the Magyars by three goals to one in the opening game.

In the first half, the Magyars had much the best of the exchanges, but were baffled in their attempts to get past Murphy, the Mercury goal tender. He stopped and cleared many shots deserving of award.

Five minutes before the interval, Tunnicliffe opened up an attack on the Magyars' fortress which resulted in the L. A. center putting the ball into the net. Half-time arrived with the score 1 to 0 for L. A.

Jones scored from a scrimmage three minutes after change of ends and for a time it looked as though the Magyars would take the lead, but Murphy again saved the situation. Tunnicliffe again set his forwards going and again it resulted in a goal, to which George Allen added one more, from long range, five minutes from the finish. Results: L. A. A. C., 3; Magyars, 1.

The second game was looked upon as easy for the Scots, who managed to win after a game in which the Richfield Oil eleven had most of the bad breaks to contend with. The Scots' goals were not spectacular; one being the gift of the referee and the other a gift from the Richfield right back, who, in attempting to clear after the goalie missed the ball, put through his own goal.

The precise combination game played by the Scots against the Soms was entirely absent; the new centre-forward being apparently at sea in anything but an individual rush, which is worthless against such old hands as Archie Brown.

When Richfield gets an even breaks they will doubtless pile up points against some of the teams.

PITTSBURGH ELEVEN BOASTS BEST RECORD

NEW YORK, Oct. 16. (AP)—Pittsburgh leads the major college elevens of the East thus far with its record for four victories, no defeats and 188 points scored to none for its opponents. Dartmouth, which has scored 169 points to fourteen, is runner up, while New York University has made the third best showing to far.

BALMORELS, GLENDALE TIE

The Balmorels and the Glendale Merchants played a 2-to-2 tie game of ball yesterday. The game was called in the thirteenth inning on account of darkness. The score:

BALMORELS	AB	R	H	O	A
Cooper, ss	3	1	1	1	0
W. Hoban, c	5	0	0	7	1
T. Hoban, 1b	4	0	0	9	1
Mathers, 1b	4	0	1	0	0
Bisgeier, rf	4	0	0	1	0
Dudley, cf	4	0	0	2	0
L. Hall's, lf	4	0	1	1	0
Fisher, c	3	1	0	10	1
Unger, p	3	0	1	1	4
C. Hall's, cf	3	0	0	1	0
Totals	42	2	4	30	7

GLENDALE MERCH.	AB	R	H	O	A
Cameron, ss	5	0	1	1	3
J. Hamilton, 2b	5	0	1	2	3
M. Lopizich	5	0	0	11	0
Chanel, c	4	0	0	13	0
Hudson, cf	4	0	0	2	0
Adams, 1b	4	0	0	7	0
Holm, rf	4	0	0	1	0
R. Hamilton, 3b	4	0	0	0	2
Woodward, p	4	0	0	0	2
Hale, lf	4	0	0	1	0
Winder, 1b	3	0	0	7	0
Linser, rf	3	0	0	1	0
Totals	41	0	2	39	10

SCORE BY INNINGS

Balmorels	1	0	0	0	0	0	0	0	0	0	0	0	1	0	2
Base hits	1	0	0	0	0	0	0	0	0	0	0	0	1	1	4
Glendale	1	0	0	0	0	0	0	0	0	0	0	0	1	0	2
Base hits	1	0	0	0	0	0	0	0	0	0	0	0	1	0	2

SUMMARY

Struck out—By Unger, 9; Woodward, 13. Bases on balls—Off Unger, 1; Woodward, 1. Hit by pitched ball—L. Sullivan by Woodward. Three-base hits—Unger, Adams.

THREE-CUSHION CHAMP WILL DEFEND CROWN

PHILADELPHIA, Oct. 16. (AP)—Otto Reiselt of Philadelphia, three-cushion billiard champion, will defend his title against Gus Copulos, challenger, at the Penn A.C. in Philadelphia, the 19th, 20th and 21st inst. The match is to consist of 300 points played in five blocks of sixty points each.

WATCHING COAST ELEVENS

WITH HOWARD JONES
FOOTBALL COACH, U.S.C.

The Southern California-Stanford game, in my estimation, was a hard-fought battle and cleanly played from beginning to end. It was not the best-played football game of history but was certainly one of the most thrilling, with Stanford tieing the score in the last 30 seconds of play.

Wilton and Hoffman were Stanford's best backfield men. The former carried the ball well and showed plenty of fight in coming back as he did after making that fumble early in the game. The fumble was not because of sloppy handling of the ball, but rather the result of Barragar's hard tackle. The Southern California center drove straight in and tackled as a man should tackle — Wilton fumbling when set down and Saunders recovered for us to run for a touchdown. Hoffman is a first-class football player.

NATHAN BARRAGER

Stanford stood out in returning punts and kick-offs. Their work in this respect was among the best I ever saw. Wilton, Hill and Hyland were all good in this department. The team formed to one side of the field and gave the man with the ball splendid interference as he came running forward.

Despite the loss of Shipkey and Walker, Stanford's passing attack did not seem to suffer.

McCreery was a tower of strength in the line for Stanford. He and Hoffman were the outstanding defensive players for the northern team. Freeman and Sellman also played good defensive football.

Southern California went up against a more experienced team and played a splendid game of football. The players have a lot of hard work ahead of them, what with California, Washington State, Notre Dame and Washington coming up. If they have any idea that tying Stanford gives them an excuse to let down they'll probably find out to the contrary at the Coliseum one week from next Saturday.

NATIONAL GRID RESULTS SCRAMBLE EXPERTS DOPE

BY W. W. ROPER
(Famous Football Authority and Princeton Coach.)

(Copyright, 1927, in all countries by North American Newspaper Alliance.)

PRINCETON (N. J.) Oct. 16.—Saturday was a great day for the underdog. The results all over the country show how impossible it is to predict results in football with any degree of accuracy.

Who would have imagined that Penn would defeat Brown on one Saturday and lose 20-0 to State the next, or that Yale, defeated by Georgia, would trounce Brown, 19-0? While Colgate, humbled by V.P.I. last week, defeats Columbia. Lafayette with a supposedly all-star team had difficulty in holding West Virginia to a 7-7 tie. Last Saturday Pitt trounced West Virginia, 40-0, while in years past Lafayette has beaten Pitt just about this time in the year and Lafayette was supposed to be just as strong as ever.

NAVY SUBMERGED

The Notre Dame-Navy game in the East was about the only game running true to form. I tried to point out last week, the demoralizing effects of overconfidence. Yet, after Saturday, I doubt if I was emphatic enough. I confidently expected to see Penn improve over last week's play against Brown and yet Penn State yesterday was decidedly superior in every department of the game. Captain Johnny Roepke of State was the bright particular star of the game. His passing and running was mainly responsible for Penn's defeat. Scull and Schobis were hurt and their absence from the game in the second half weakened the Penn attack. Penn lacked the fire and dash shown against Brown, while the State team had all sorts of enthusiasm and pep. The last few years have been lean ones for Bezdek at State. While I am always sorry to see Lou Young's team lose I can't help feeling Bez deserves to win.

I am wondering how Penn is going to fare this year without a trainer. Lawson Roberts is giving all his attention to track and the coaches are training the team themselves. This is a difficult assignment.

Last Saturday Yale looked stronger in defeat than many other teams in victory. They showed all sorts of power and dash on the attack. An unfortunate epidemic of fumbling threw the game away. Against Georgia, Caldwell proved himself a dashing back and in the Brown game he put up a splendid game. Yale didn't fumble against Brown and as a result ran away with the game. After the Penn defeat I looked to see Brown come back but they showed little at New Haven. I am afraid Brown is in for a bad year.

PRINCETON DISAPPOINTING

The play of the Princeton team was disappointing against Washington and Lee, though the Generals put up a plucky game. The Tigers outweighed their opponents over ten pounds to a man and should have done better. At times the Princeton team showed flashes of strength but only sporadically. Time after time misplays cost Princeton the ball when in scoring distance. Such mistakes will prove fatal against Cornell. The Princeton backs and ends handled forward passes badly. There were several muffs that should have been completed. Tipps, the Washington and Lee captain, played a powerful game at guard.

Notre Dame got off to a late start against the Navy. In the second half Rockne's team got working. The Notre Dame interference was almost perfect. Time and time again the Notre Dame linemen cut across and took out the Navy secondary defense. Flanagan looks like one of the great backs of the year.

Colgate's defeat of Columbia was another surprise, though both teams put up a hard fight. Harvard looked much better against Holy Cross than Purdue. I was surprised at the defeat of Georgetown by Syracuse, nor did I expect W. and J. to run away from Carnegie Tech. Davis Elkins led the Army until the fourth quarter; in that last quarter the Cadets found themselves. There certainly must be great latent power in the Army team.

Dartmouth gave Temple a bad beating—while N.Y.U. had little difficulty in defeating Fordham. The outstanding upsets in the Middle West were Indiana's holding Minnesota to a tie. Northwestern's defeat of Ohio State and Chicago's comeback against Purdue. I never expected Indiana to hold Minn to 14-14 score. The Gophers have been rated the strongest team in the conference, while Indiana has been considered the weakest. Holding Minnesota to a tie is a big feat here in Pete's cap.

Northwestern played beautiful football against Ohio State, and won a hard-fought gruelling game, 19-13. Purdue didn't show the same fire against Chicago as it did at Cambridge. There was a natural letdown in the Boilermakers' play after the Harvard game. Michigan had all sorts of trouble with Wisconsin. In another year Thistelwait will get results at Madison. Missouri, after playing a great game against Nebraska, had difficulty in defeating Washington, 13-0. Nebraska swamped Grinnell, 56-0.

Stanford managed to tie Southern California—Warner's charges showed improvement. California advanced a step nearer premier honors by defeating Oregon, 16-0. Washington had a hard game against Montana. Virginia staged a V.M.I. winning fight, defeated V.P.I. by a score of had little difficulty in Duke run away with

KLOEPFER COPS AUTO R

SAN JOSE, Oct. 16. (AP)—Barney Kloepfer, Los Angeles, won the main race of twenty-five laps during an automobile speed meet here this afternoon. Ernest Triplett, Glendale, was second, and Lou Moore, Los An- geles, third. [illegible] consolation. Spence, second. was won by Aback. [illegible] Duke ran away with

BOXI

HOLLYWOOD LEGION STADIUM
FRIDAY NIT

El Side
Quality

El Side
ONLY THE BEST WILL
Distributor, Glaser Bros.,
1028 S. Wall St., Los Angeles

WESTMORE BLD
Olympic BOXING
GRAND AT 18TH

Trapshooting Honors Taken by Mrs. Knight

Mrs. Gus Knight was in splendid for mysesterday when she led the seasoned bunch of trapshooters at the Los Angeles Gun Club traps in the century shoot with the remarkable score of 99x100. H. E. Sargent was a bang-up second, with 98x100, and the last 48 without a miss.

L. B. Clarke, Wade Owens, A. J. Stuber and E. L. Kost broke 95 each for third honors, the latter had a straight run of 52.

Sargent had one of 88 straight.

Jack Light and C. W. Tabler broke 93 each, C. P. Stoney a Class-D man, put across a 93 score, which won for him both Class-D trophies and five special trophies. He broke his first twenty-five straight, and his first 90 score today.

Mrs. Knight won both Class B trophies. Jack Light, both Class C trophies. Clarke and Stauber the Class-A trophies. Sanches and Sargent won three special trophies. Eddie Kost won the handicap trophy, after two shoot-offs. Sanches won the second trophy.

Stauber was high in the double shooting, closely followed by Light, Sanches and Winston.

Mrs. Gus Knight	49x50	99x100
H. E. Sargent	48x50	98x100
L. B. Clarke	47x50	96x100
Wade Owens	47x50	96x100
A. J. Stauber	47x50	96x100
J. Light	46x50	94x100
C. W. Tabler	47x50	94x100
C. P. Stoney	45x50	47x50
E. L. Kost	45x50	47x50
H. E. Heidenbach	47x50	46x50
W. Sanches	46x50	46x50
W. D. Cruck	46x50	46x50
J. W. Grant	45x50	45x50
C. W. Walker	45x50	45x50
Owens Wyman	44x50	44x50
H. Steiner	44x50	44x50
A. Chandler	44x50	44x50
J. Reese	44x50	43x50
A. G. Allen	43x50	43x50
J. R. Winston, Jr.	43x50	43x50
J. Sherman	43x50	42x50
C. P. Rhinehart	41x50	39x50
Mrs. Fike	43x50	39x50
A. E. Fike	43x50	39x50
C. Frauman	39x50	39x50
Mrs. C. Hale	41x50	37x50
J. Dickson	34x50	34x50
C. W. Eagle	34x50	34x50
C. Rose	43x50	33x50
H. Towle	40x50	33x50
Roy Smith	37x50	33x50
Patton	37x50	33x50
H. M. Wyllis	34x50	33x50
R. Rich	34x50	32x50
R. Berry	30x50	30x50
R. Darrel	29x50	29x50
J. G. Gard	29x50	28x50
H. M. Galbreth	18x25	18x25
Mrs. Hale	18x25	17x25
F. May	17x25	17x25
Mrs. Beadle	16x25	16x25

Practice—A. V. Minnick, 98x100; M. C. Somers, 98x100.

FINANCING 100%

READ THIS HOME LOVERS
You furnish clear lot or nearly Price plans & estimates service. Speak to our satisfied clients. EARL H. THOMPSON 8451 S Western. TH 9445.

FLORIST

Flowers for all occasions. 3385 W. 7TH ST. WA. 5701.

COMMERCIAL GUIDE TO GREAT SOUTHWEST

Progressive Business Men, Realtors, Merchants and Manufacturers Specializing in Superior Business Service and Merchandise.

A.B.C. AUTO RENTAL
6125 Hollywood Blvd. HO. 8472.
New Jordans & Chryslers. You drive. RATES REASONABLE.

ACCOUNTING—AUDITING
Book-keeping Service. D. A. THOMASON, 731 W. 18th. WE. 1345

All Cars, Streamlined Gas Savers Installed free. Bring adv., save 25%. Vandervoort's, 1044 E. Main St.

APARTMENT HOUSES
NEW LIBRARY APTS.
Newly decorated & furn.; single & double apts. Strictly 1st class, close in, 5 min. walk from Hdqrs. $16 & $18. Flower st. at 11th.

APARTMENT HOTEL, $25 UP.
EDGECLIFFE APTS. Large singles & doubles, all outside apts., nicely furnished w. parking. 3760 Sunset Bl. 951424. Red cars.

Art Gallery—H. A. BOSSIER
Orders taken of any subject, interesting old paintings. 3677 WILSHIRE BLVD., FR. WA. 7659. Irene Hobson's home.

APT.—PAINT SERVICE
Painted, papered, tinted throughout. Reasonable, monthly rates. AT. 8243

ART INSTRUCTIONS
Call 2 to 12 or 2 to 7. TU. 8127. 508 Fine Arts Bldg.

ART OBJECTS
ANTIQUES BOUGHT & SOLD. 1145 N. HUDSON. GL. 3495.

ASSOCIATIONS SOCIETIES ETC
Auto Club of Southern California Finance and Adjustment Bureau, 2601 S. Figueroa. RI. 6000.

ATTORNEY
$10 starts any action. Open till 8 p.m. Ph. VA. 8907.

AUTO CLUB OF SO. CALIF.
Figueroa at Adams.
RE. 4000

AUTO FOR HIRE
Limousine Service at Taxi Rates. PHONE MEtropolitan 8407.

AUTOS FOR HIRE
CHRYSLER 70 roadster, $6 per day, $6 mi. 1911 W. 77TH ST. DU. 8701.

AUTOMOBILE INSURANCE AT COST
AUTO CLUB OF SO. CAL.
Figueroa at Adams. REason 2468

AUTOMOBILE INSURANCE
INTER-INSURANCE EXCHANGE
Figueroa at Adams. REason 2468

AUTO REPAIRING VALVES
Grounding motor guaranteed. Logie, 971 E. 23rd. ADams 1178. PLACE, AT. 1597.

AUTO RENTAL. DR. 6491.
STATE AUTO RENTAL. 1206 W. 7th st. or 839 S. Figueroa. MEtropolitan 8241.

Automotive Emp. Agencies
KENNETH S. CLARK
1342½ S. Figueroa WE. 8001.

AUTOMOBILE TRUCKS
See the Moreland Beauiit Trucks.
MORELAND SALES CORPORATION
1228 S. Main st. Phone WE. 1221

AUTO VALVE GRINDING
IS NO LONGER NECESSARY
RENN'S AUTO SERVICE
Are about to move to 1765 S. Normandie.
A. Lauritzen, Jos. Lyn. 5105.

AWNINGS—GUARANTEED
GET OUR ESTIMATES.
Independent Awning Co., Ol. 1797.

BAIL BONDS
Next to jail. Day or night. 220 W. First. Ph. MAin 8259. VA. 6893.

BAKERS' CONFEC'N SUPPLIES
SOUTHERN CALIF. SUPPLY CO.
514 E. 3rd st. TR. 6101.

BATHS—REDUCE
We own you a Co. therapeutic bath mask, for your home, supervise & guar. you a reduction. Eat what you choose, we will reduce you. Rentals $3, $7.50 & $10 mo. HU. 4408

BEAUTY AIDS
Men's Dept. Metropolitan 2443.
Women's, ME. 8222, 607 S. Hill.

BEARINGS—NEW & REGROUND
Pac. Bearing Co. Parair Ball & Power roller. 619 W. Pico. WE. 1413

BEAUTY AIDS
ALEX WAVE SHOP, all work. PERMANENT WAVE SPECIALIST 906 Fine Arts Bldg. VA. 6731.

BEAUTY AIDS
Scalp treatments, facials, latest methods. LE ROY & WILLIAMS. 104 5th st.

Beautiful Permanent Waves, $7. Special price for short time. Large loose, permanent waves. Winters, 712 Lowe's State Bg. TU. 9924.

BEAUTY SPECIALIST
MASSAGE. PH. Ol. 6501.
PARISIAN; REDUCING

BIBLE INSTITUTE OF L. A.
Train, Sch. Christian leadership. 536 S. ROPER at Radio KTBI. ME. 6701

BICYCLES $1.50 TO $15.
LAWN MOWERS, $3 UP.
4034 CENTRAL. HU. 8123.

BIRDS, CANARIES, GEAR.
SINGERS, $5 & UP. SEIFERT ROLLERS. Cages, stands & supplies. 1911 S. Figueroa.

BLUE PRINTERS—DRAFTING
CALIF. MAP & BLUE PRINT CO.
STORY BLDG. PH. MAin 4504.

BOATS. Marine Engines. Hardware
EMIL AARUP
5111 S Main. AX. 8829.

BUILDERS' DEPT. STORE
MOE, INC.
175 E. Jefferson HU. 2000

BUILD & FINANCE
Your home or apts. on clear or nearly clear lot. F. Temple, VA. 3229.

BUILDING & LOAN ASSN.
West Coast Bldg. Loan Assn.,
1031 S. Broadway. WE. 4432.

CARPENTER & CABINET MAKERS
Universal Cabinet Co. store fronts, alter. 898 E. 3rd. TUcker 1517.

CARPET CLEANER—MASTER
City Steam Carpet Cleaning Works
1151 Sacramento st. MAin 0439.

CASTINGS (For Lovers Preies.) and where estimates are cheerfully given, for light gray iron castings. Call TRorawall 1262.

CEMETERY—Beautiful Hollywood Mem. Cem. Forest Lawn Memorial Park, 6000 Santa Mon. BO. 1445. HE. 5139

CEMETERY—EVERGREEN
Michigan 2 Evergreen. AN. 5968.
Office, 906 Brack Shops TU. 1842

CHAIRS (Folding)
We rent folding chairs, tables dishes, cots, desks. LOU SKEELS 1212 S. Main. WE. 6106.

CONTRACTOR & BUILDERS
BE YOUR OWN CONTRACTOR
SAVE 25% FULL FINANCING.
VERMONT BLDG. MATERIALS EXHIBIT.
5906 S. Vermont TO. 1974

CONTRACTOR & BUILDER
AMERICAN CONSTRUCTION CO.
We will help you finance your home, flat or apt. Estimates & plans FREE. PH. MU. 4411. 624 Homer Laughlin Bldg. 317 S. Bdwy.

CONTRACTOR—BUILDER—Home Repairing & cement work, day or contract. DR. 6109.

CUSTOMBUILT GOLF CLUBS, INC.
Golf clubs made to fit your swing. 749 S. Figueroa. VA. 6745.

COSTUME DESIGNING
Earn while you learn. Gowns-building NEFF STUDIO 2512 W. 7th st. PH. WA. 0686.

DANCING INSTRUCTIONS
ROSE BOHN DANCING ACADEMY
YOU CAN WALTZ
WE CAN TEACH YOU TO DANCE
PRIVATE LESSONS 25c. PRACTICE 10c. 754 S. SPRING. PH ME. 6916.

DEVIL GRASS RAKING
LAWN & GARDEN EQUIP. CO.
3535 Sunset Blvd. OL. 5506.

DIAMOND BROKERS
Ferguson, J. C., diamonds bought for cash. 201 Haas Bldg. TU. 9748.

DIAMOND BROKERS
Markwell & Co., 303 Citizens' Nat. Bank Bldg. 5th & Spring. VA. 1097

DIES, MOULDS, TOOLS, MODELS
CALIF. DIE CASTING MFG. CO.
136 W. 29th st. AX. 1747.
EXPERT DIE MAKERS
BAKELITE MOULDS & BAKE-LITE MOULDED PRODUCTS

DRAFTING TUITION
Instruction in drafting by civil engineer. Number of pupils limited. 17 21ST AVE. Long Beach

DRAMATIC OPPORTUNITY
ACTUAL STAGE EXPERIENCE while studying, Murphy's Comedians, and where estimates are cheerfully given, for light gray iron castings. Call THorawall 1262.

DRUM SCHOOL
Trap drumming. Harry M. Scott. Day or night. 340 S. Hill. MU. 8732

ELEC. CONTR. & REPAIRING
Wilson's Electrical Shop 307 W. 1st TR. 2327 Contracting & repair.

ELECTRIC WASHER — GAINADAY
The ARISTOCRAT of washers.
F. A. Hixon Jewelry, 218 S. San Pedro.

EMPLOYMENT AGENCY
THE UNIVERSITY
COMMONWEALTH EMPL. AGCY.,
HIGH CLASS COMMERCIAL HELP SUPPLIED. PH. HE. 2566.

EMPLOYMENT AGENCY
CALL OL. 4427 FOR ALL KINDS RELIABLE JAPANESE WORKERS

EMPLOYMENT AGENCIES
Best colored help, male, female. White Agcy. 1107 E 12th ME. 8329

ENGINEERING SERVICES
Building, financing, remodeling apts. Frames. JONES, PH. DU. DU. 3093.

FINANCE & CONSTRUCTION
Let us finance and build your ideal home on your lot. We carry the worries of finance & construction. No red tape. FOSTER HUNTLEY, Inc. 4711 S Western. YOrk 6614.

FINANCING 100%
READ THIS HOME LOVERS
You furnish clear lot or nearly Price plans & estimates service. Speak to our satisfied clients. EARL H. THOMPSON 8451 S Western. TH 9445.

FLORIST
Flowers for all occasions. 3385 W. 7TH ST. WA. 5701.

DIAMOND BROKERS
Ferguson, J. C., diamonds bought for cash. 201 Haas Bldg. TU. 9748.

DIAMOND BROKERS
Markwell & Co., 303 Citizens' Nat. Bank Bldg. 5th & Spring. VA. 1097

DIES, MOULDS, TOOLS, MODELS
CALIF. DIE CASTING MFG. CO.
136 W. 29th st. AX. 1747.
EXPERT DIE MAKERS
BAKELITE MOULDS & BAKE-LITE MOULDED PRODUCTS

DRAFTING TUITION
Instruction in drafting by civil engineer. Number of pupils limited. 17 21ST AVE. Long Beach

DRAMATIC OPPORTUNITY
ACTUAL STAGE EXPERIENCE while studying, Murphy's Comedians, and where estimates are cheerfully given, for light gray iron castings. Call THorawall 1262.

DRUM SCHOOL
Trap drumming. Harry M. Scott. Day or night. 340 S. Hill. MU. 8732

ELEC. CONTR. & REPAIRING
Wilson's Electrical Shop 307 W. 1st TR. 2327 Contracting & repair.

ELECTRIC WASHER — GAINADAY
The ARISTOCRAT of washers.
F. A. Hixon Jewelry, 218 S. San Pedro.

EMPLOYMENT AGENCY
THE UNIVERSITY
COMMONWEALTH EMPL. AGCY.,
HIGH CLASS COMMERCIAL HELP SUPPLIED. PH. HE. 2566.

EMPLOYMENT AGENCY
CALL OL. 4427 FOR ALL KINDS RELIABLE JAPANESE WORKERS

EMPLOYMENT AGENCIES
Best colored help, male, female. White Agcy. 1107 E 12th ME. 8329

ENGINEERING SERVICES
Building, financing, remodeling apts. Frames. JONES, PH. DU. DU. 3093.

FINANCE & CONSTRUCTION
Let us finance and build your ideal home on your lot. We carry the worries of finance & construction. No red tape. FOSTER HUNTLEY, Inc. 4711 S Western. YOrk 6614.

FINANCING 100%
READ THIS HOME LOVERS
You furnish clear lot or nearly Price plans & estimates service. Speak to our satisfied clients. EARL H. THOMPSON 8451 S Western. TH 9445.

FLORIST
Flowers for all occasions. 3385 W. 7TH ST. WA. 5701.

FLORISTS—WHOLESALE
Harris & Co. Florists' supplies. 761-769 Wall st. TR. 6168.

FREE LECTURES ON PSYCHOLOGY
400-402 S. Hill st. Dr. J. B. Zanger, how to achieve success mentally.

FRESH GRAPE JUICE DELIVERED
Direct from us press 'em. 4700 SUNSET BLVD. cor. Vermont.

FUNERAL DIRECTORS
PIERCE BROS. & CO., 720 W. WASHINGTON. WEstmore 4154.

FUNERAL DIRECTORS
BROWN BROTHERS INC.,
Funeral directors, embalmers, 939 W. Washington st. Ph. WEstmore 5221. 5722.

FUNERAL DIRECTORS
G. R. VESPER & SON, A.M. 1906.
Funeral Parlors, 1918 S. Flori. st.

FURNITURE, NEW AND USED
ANDERSON FURNITURE CO.
1918 W. Pico. EMpire 1692.

FURNITURE
Cheapest quality, lowest prices. Courtesy and service our motto. Come out and make us prove it. QUALITY STUDIO 1807 W. Washington cor. 4th ave.

FURS, READY TO WEAR
and made to order, remodeling, repairing and storage.
ALASKA FUR FACTORY.
1036 N. Western ave. HE. 7814.

GET ACQUAINTED STORE
711 E. 8th. Socials. Tues. Fri. nights. Organized 4 years. Mrs. C. TRIPP, founder. Phone DR. 7882.

GROCERIES—WHOLESALE
M. A. Newmark & Co., wholesale only. 419 S. Alameda. VA. 5181.

HAIR TREATMENTS
Can grow hair, money-back guarantee. A 3 months' treatment will convince you. BONA FIDE. FOR APPT. PH. AL. 3605.

HANDWRITING EXPERT
Carlson Milton Exs. Photographer. Questioned Doc. 601 Law Bldg. 120 N. Spring. (Opp. Hall of Records.)

HEATING—WARD HEATER CO.
1241-1248 S. HOPE ST. WE. 5201

HOSPITAL FOR WATCHES—$1
Watches repaired this week $1. Material furnished free at wholesale prices. Check: main springs, 50c; crystals, 25c; cleaning $1. Work guaranteed 1 year. Please bring this ad. 143 S. BROADWAY

HOTEL PAINT SERVICE
Painted, papered, tinted throughout. Reasonable, monthly rates. AT. 8243

HOTEL PADRE—HOLLYWOOD
1043 Cahuenga ave. HO. 3643.
Only the best for our guests.

INSURANCE—FIRE & AUTO
WREN & VAN ALEN, INC.
1006 Merchants' Nat. Bank Bldg.

JEWELERS—KAPLAN BROS.
$10 TITLE GUARANTEE BLDG.
8TH & BROADWAY. TU. 8595.

KODAKS AND REPAIRING
CALIF CAMERA HOSPITAL, 931
Broadway Bldg. BR. 7810.

LAB. & X-RAY COURSES
Nurses, business women, better yourselves. Day and night courses. 317 Ferguson Bldg. MU. 8455.

LAUNDRY
WEST SIDE HAND LAUNDRY.
1719 W. Tenth st. DRexel 3529

LAUNDRIES
AMERICAN LAUNDRY CO., "Operated to excel." 1705 Hooper ave. WE. 4483.

LAUNDRY—WET WASH
Flat pieces ironed free. M. Stevens, complete family washing. HU. 4618

LAWN FURNITURE—ARBORS
LAWN CRAFT SHOP. 3120
SUNSET BLVD. OL. 6110.

LAWN MOWERS (Open eves.)
90c and edgers at less than ½ price. Del. & guar. Mowers sharpened by machinery, $1. Call for & deliver free. BISHOP & MATHEWS 819 W. Vernon. Phone WE. 6618.

LAWN RENOVATING
LAWN & GARDEN EQUIP. CO.,
3535 Sunset Blvd. OL. 5506.

LITHOG'D BONDS—STOCK CRTFS.
W. P. JEFFRIES CO.
117 Winston st. Trinity 9511

LIVE-STOCK DEALERS
Bowker W. K. 422 I. W Hellman. 124 W. 4th st. Faber 5854.

LOANS—DIAMONDS
MARKWELL & CO.
600 Citizens' Nat. Bank Bg. VA 1097

LOANS ON STOCKS
And other securities. Ask Mr. Jarvis 5% 6%. PH. TR. 0078.
1901 Financial Center Bldg., 704 S. Spring.

LOANS—MORTGAGES. Trust Deeds
MONEY First and second loans. Chas. R. Throop, 601 Lanstin Bldg. Trinity 1591.

MACH. PIPE, TANKS, FITTINGS
NATIONAL SUPPLY CO. OF CAL.
142 N. Los Angeles st. Trinity 5541

MACHINE WORKS—MFRS. DIES
Hahn, Harry W., Mfg. Co. Stamping. 732 E. San Pedro. TU. 8172.

MUSIC AND ART
THE WM. F. GRODE
CONSERVATORY OF MUSIC.
VOICE, PIANO, THEORY.
SEND FOR FREE BOOKLET.
448 W. 50TH ST. AX. 1048.

MUSICAL COMEDY COACHING
Wanted, talented young men & women for series of musical comedies, interview by appt. DR. 6562.

MUSICAL INSTRUCTIONS, PIANO
LESSONS given at home for $1.50. MISS BAILEY. OX. 7924.

NEED CASH? SEE JOEL
Highest prices, diamonds, watches, jewelry, watch repairing $1. Parts at cost.
JOEL JEWELRY, 201 W. 4th st.

"NUT MEATS" Shelled and Salted
CALIFORNIA NUT STORE.
High grade shelled & salted nut meats. 653 S. HILL ST. Pantages Theater Bldg.

PATENTS
MODEL MAKING, DEVELOPING, MFG., DRAFTING & DESIGNING.
THE WATMON CO.
949 N. Main. CH. MU. 7824.

PATENT ATTORNEYS
Lockwood & Lockwood, patent & trade-mark law 543 S. Spring st.

PATENT ATTORNEY
Howard Copeland, Trademarks. 717 San Fernando Bldg. VA. 5212.

PIANO STORAGE SALE
Practice pianos, $25 up. Players, $150 up. Grand pianos, $395 up. All good makes. FOSTER, 733 S. Bdwy. second floor.

PIANO TUNING, $1.50
WHY PAY MORE?
PHONE AXtodes 2417.

PIANOS—WE SPECIALIZE
in used Steinway, Knabe, Chickering, Pioneer 555 S. Hill MU. 2515

PLASTER PATCHING
RECOLORING STUCCO SPECIALTY
CALL E. VARNER, PH. DR. 6167.

PORTRAITS
Marcosa. Fred. 634 S. Bdwy. PR. 3422. All principal cities of Calif.

PORTRAITS—Commercial Work.
Martel & Howlett. We specialize on baby photos 3227 W 6th DR 6824.

POULTRY RANCHES
DELIGHTFUL AUTO RIDES—PROFITS PROFITS PROFITS
Money-making chicken ranches, $10 cash, $10 month. Big quarter acres, surfaced strs. L. A. city water, gas, $395 up. Biggest bargain in 5 years. Ideal home or profits. Others making home income on these San Fernando Hills farms. Come as guest, investigate. Means dollars for you. Comfortable auto leaves office daily 9 a.m., 2 p.m. Come, see for yourself. You are welcome. Phone re

pionship Clas

R COPS AUTO RAC

6. (AP)—Barney ... won the main ... ps during an ... t here this ... blett, Glendale, ... Moore, Los An-

... did at Cam- ... natural let- ...rs' play after ...chigan had all ... Wisconsin. In ...tt will get re- ...Missouri, after ...gainst Nebras- ...feating Wash- ...ka swamped

... tle Southern ...harges showed ...ia advanced a ...onors by de- ... Washington ...nd Montana.

BOXIN
HOLLYWOOD
LEGION STADIUM
FRIDAY NITE

Sidel
Quality
IDEAL EXTRA {in foil} 10¢
El Sidelo Cigar Corp.
THE BEST WILL
...istributor, Glaser Bros., ... S. Wall St., Los Angeles
...c BOXING TUESDAY NITE
WEST...
Consolidated Cigar Corp. New York

More Than 300 Amateurs Will Start Qualifying in El Caballero Golf Event Tomorrow

...NUAL AFFAIR ...O DRAW STARS

... to Be Picked to Collect ... Tourney Medal

... Boys Allotted Entrants ... Medal Test

... Foursome Tourney ... Next Sunday

BY BILL WISE

... will swing into ... tomorrow in ... tentional, expect- ...ed to draw a ... two-day qualify- ...ing field of more than 300 golfers.

George V o n Elm, former na- tional amateur champ, is still undecided about qualifying in the El Caballero event Wednes- day, but if the ranking Rancho golfer joins the eighteen - hole medal field, he should clip p a r over Jack T a r r- ant's immacu- lated course and should beat bogeys by at least ... remains one of the ... in the United ... Ragen, the world's ... characterized the lay- ... of its best over which ... The Haig enjoys an ... membership with ... golf courses and every ... has played Caballero ... with the noted ... to the current affair ...rranged to qualify, ... either tomorrow ..., match play in all ... decided to start Thurs- ...of outside with thirty- ...six-hole finals Sun- ...e one bracket finals will ...ed over the eighteen-hole ...

... be a special eighteen- ...e consolation round Friday ... and players defeated ... and matches. The invita- ...ials for a two-ball mixed- ...on Sunday. ... amateurs will miss the ... of playing over the ... course, wrecked—and ...ed and visiting exponents ... $10,000 Los Angeles ...ed last January. ... play tomorrow and ... will be in foursomes. En- ...ould be accepted and start- ...ay be reserved by phon- ...ch Owenmouth 100, to-

Virginia staged a ... V.M.I., winning, 13-6. ... feated V.P.I. by a one ... had little difficulty with ... Duke ran away with ... legs.

Pro Golfers Use Bel-Air Links Today

High-powered members of the Southern California Professional Golfers' Association, will stage a regular semimonthly big-gun sweepstakes event at Bel-Air, today. Wee Willie Hunter of Brentwood, twice California open champ, started to close in on Ed Dudley, Hollywood pace-maker in the ten-lap drive for the $500 Lubin purse and with but four eighteen-hole rounds yet to be played—other contestants may be expected to cut loose in the money drive this afternoon.

Following the Grid Teams of Pacific Coast

COAST CONFERENCE

	W.	L.	T.	Pct.
Washington State	1	0	0	1.000
California	1	0	0	1.000
Washington	1	0	0	1.000
Southern California	1	0	1	1.000
Stanford	0	0	1	.000
Idaho	0	0	1	.000
Oregon	0	1	1	.000
Oregon Aggies	0	1	0	.000
Montana	0	2	0	.000

Games This Week:

Caltech vs. Southern California (nonconference.)

Stanford at Oregon Aggies.

Olympic Club at California (nonconference.)

Washington State at Washington.

Montana at Idaho.

SOUTHERN CALIFORNIA

So. California	35	Oxy	0
So. California	52	Santa Clara	13
So. California	19	Oregon Aggies	13
So. California	13	Stanford	13

STANFORD

Stanford	7	Olympic Club	6
Stanford	33	Fresno State	0
Stanford	0	St. Mary's	16
Stanford	20	Nevada	2
Stanford	13	So. California	13

CALIFORNIA

California	14	Santa Clara	6
California	54	Nevada	0
California	13	St. Mary's	0
California	16	Oregon	0

WASHINGTON

Washington	32	Willamette	6
Washington	27	U.S.S. Idaho	0
Washington	40	Puget Sound	0
Washington	32	Montana	0

WASHINGTON STATE

Wash. State	6	Mt. St. Charles	6
Wash. State	53	College of Idaho	0
Wash. State	35	Montana	0
Wash. State	13	Gonzaga	0

OREGON AGGIES

Oregon Aggies	25	Cal. Aggies	6
Oregon Aggies	12	So. California	13

OREGON "U"

Oregon	7	Linfield	0
Oregon	0	Pacific	6
Oregon	0	Idaho	0
Oregon	0	California	16

Schools and Colleges

The Times School and College Bureau will help you secure complete information about any kind of School or Education Training. Carefully compiled data are on file, from which source suggestions may be made which will be helpful to you. THE SERVICE IS FREE. Address, write or call the TIMES Information Bureau, First Street and Broadway—telephone METropolitan 0700—or leave your name and address with the TIMES' Branch Office Information Bureau, 621 South Spring street, and the desired school data will be mailed to you.

Schools and Colleges

...ness Training. You gain Experience. You understudy an Executive, ...ual Instruction. We save you Time and Money. Day ... Day Classes. MacKay Building, 612 So. Figueroa. TR. 0417.
MacKAY BUSINESS COLLEGE

...rease Your Salary—Attend Night School ... Moneybag COLLEGE 527 So. Figueroa TRinity 8421

...FICIENCY COLLEGE Day & Night Sessions 747 S. Hill St. TU. 2580

...mercial Experts' Training Institute
...ses. High-class instruction. Satisfaction guaranteed or ... Day and evening classes. Enroll at any time. ... 747 South Hill Street. VA. 6548.

...ols—Boarding and Day Schools

...COLLEGIATE SCHOOL Country School for Residents and Day Pupils
Glendale Foothills
OUTDOOR LIFE A REALITY
...and Girls. Miss Parsons and Miss Dennen, Principals.

...Bible Training Schools

...STITUTE of LOS ANGELES Training School For Christian Workers
...CORRESPONDENCE COURSES. Carefully selected faculty. Complete cur- ... spiritual atmosphere. 256-258 So. Hope St. Fall term ... Rev. Reuben A. Torrey, D.D., Dean; Charles E. Hurlburt, Supt.

Military Schools

THE ONEONTA MILITARY ACADEMY
...credited with the State University. High School, Elementary ... Fall Term Opened Sept. 12. Boarding students ... limited to 150. Day students admitted. For ... address, write or phone COL. R. CANYON SMITH, President, ... Fremont Ave., Oneonta Park, So. Pasadena, Calif. Phone ELdo 1858.

PACIFIC MILITARY ACADEMY
Fireproof Buildings, Elementary and High School (Accredited). — Limited Enrollment. Fall Term now in Session. Phone EMpire 6022.

...EGO ARMY AND NAVY ACADEMY
...A fully accredited school preparatory to ... West Point and ... Land and aquatic sports during entire year. ... Mississippi River. For catalogue, address ... U. S. V. Infantry) Pacific Beach, California.

Non-Military Schools

... and SENIOR HIGH SCHOOL for SONS of DISCERNING PARENTS ... BOARDING and NON-MILITARY — BOARDING and DAY PUPILS ... CATALOGUE, 308 SYCAMORE AVE., on PARKER DUNCOMB 1485

...n Preparatory School For Boys, Non-Military Accredited School Tenth Consecutive Year
...Twenty Consecutive Years ... Quiet. A high-class College Preparatory ... Boarding and Day Pupils

OBSERVATIONS

BY THE INNOCENT BYSTANDER, BILL HENRY

WE WERE talking about legs—always an interesting subject regardless of whose legs they are. Our old college chum "Beef" Jones, who has his mind on legs—just a minute now—because he's got a bum one of his own, was talking about the things that contribute to making Bill Tilden the great tennis player he is. There is Bill's tennis temperament, which is a great competitive temperament, and his remarkable physique, his wonderful eye, his exceptional anticipation and all that and somebody chimed in and said, "Well, probably we'd be as good as that, too, if we did practically nothing but play tournament tennis thirteen months in the year."

• • •

Phil Neer, the former Stanford star, chimed in to remark that after all was said and done the big thing about Tilden's success and certainly one of his most remarkable attributes is his agility. Bill, they say, used to be a ten-second sprinter in his younger days and that led to an argument as to speed. We were reminded that Clif Herd, who used to be a demon sprinter in his day, got in an argument about speed with Maury McLoughlin, who at the time was the fastest thing on a tennis court. It turned out that Maury's speed was in his start. He could lose Clif in a twenty-five-yard dash, but didn't hold the speed up.

• • •

Anyhow, we got to talking about legs and how folks had remarked that Dempsey's legs had gone back on him and Ty Cobb was supposed to have the most wonderful legs in the world, having retained remarkable agility over a period of twenty years, and we all agreed that Ty Cobb's legs were not to be mentioned in the same breath with Tilden's. You can't appreciate what legs can do until you see Tilden's. The big strain on legs is not in the amount of running but in the number of sudden starts and equally sudden stops. That's where the strain is and in tennis that's the whole story.

• • •

With all due respect to Bro. Cobb, Tilden has probably made more sudden starts and sudden stops every year than Cobb has in five years and Tilden has been winning championships for fifteen years, starting with a national mixed doubles title in 1912. Tilden retains all of the old speed and makes the most astonishing excursions all over the court apparently as tirelessly as ever. His age is apparent a great deal more in his temperament, for he gets overanxious and misses easy shots occasionally now, than it is in his legs.

DRURY AND HIBBS LOOM AS ALL-AMERICAN STARS

(Continued from Eleventh Page)

yard losses so many times that the thing became sickening to Stanford men.

So it is small wonder that football followers are now stacking in with Pop Warner, who declared before yesterday's battle that the Trojan skipper is a harder back to stop than was Morton Kaer last year.

Of course, Stanford men are willing to give Drury and Hibbs their dues, but they are not forgetting the last-minute work of Herby Fleishhacker, the substitute fullback who saved the day for the Reds.

WAS CANDY KID

Herby is not an all-American candidate, but he was the candy kid along about 5 o'clock yesterday afternoon.

He stood back of the Stanford line like a big bull, waited until the lines had crashed, and then steamed in with head lowered and nostrils bared.

In seven plays he bucked from the U.S.C. 21-yard line to the 3-yard line, and then he flipped the southpaw pass to Vincenti that tied the score.

As the dope sheet shows U.S.C. was superior in straight-line rushing by some 250 yards to Stanford's 140, while the Cards excelled by the air route 220 yards to 50 yards.

Naturally, the offensive work of both teams excelled their defensive play, but it was this ability to advance the ball that made the thrusts of both teams so sensational.

IDAHO			
Idaho	19	Montana State	12
Idaho	0	Oregon	0

MONTANA			
Montana	9	Centerville	0
Montana	8	Mt. St. Charles	0
Montana	0	Wash. State	35
Montana	0	Washington	32

SOUTHERN CONFERENCE

Team	W.	L.	Pct.
Pomona	2	0	1.000
U.C.L.A.	2	0	1.000
Caltech	2	1	.667
Whittier	2	1	.667
San Diego	1	1	.500
Occidental	0	1	.000
La Verne	0	2	.000
Redlands	0	3	.000

Games This Week:

Whittier vs. Pomona at Claremont.

La Verne at Redlands.

POMONA			
Pomona	19	Caltech	6
Pomona	52	La Verne	0

U.C.L.A.			
U.C.L.A.	33	Santa Barbara	0
U.C.L.A.	7	Fresno State	0
U.C.L.A.	24	Whittier	6
U.C.L.A.	8	Occidental	0

CAETECH			
Caltech	0	Alumni	12
Caltech	46	Redlands	0
Caltech	6	Pomona	19
Caltech	17	San Diego	13

WHITTIER			
Whittier	40	U.S.S. Penn.	0
Whittier	19	La Verne	0
Whittier	0	U.C.L.A.	24
Whittier	7	Redlands	0

OCCIDENTAL			
Occidental	0	U.S.C.	35
Occidental	14	Arizona	14
Occidental	40	Santa Barbara	0
Occidental	0	U.C.L.A.	8

SAN DIEGO			
San Diego	71	C.C.C.	0
San Diego	32	Redlands	0
San Diego	13	Caltech	17

REDLANDS			
Redlands	0	Caltech	46
Redlands	0	San Diego	32
Redlands	0	Whittier	7
La Verne	8	Whittier	19
La Verne	0	Pomona	52

Tilden Cleans Up Snodgrass in Tennis Tilt

William T. Tilden, America's premier racket wielder, administered a 6-0, 6-1, 6-2 defeat to Harvey Snodgrass yesterday afternoon in a singles exhibition at the Palomar Tennis Club.

BILL TILDEN

Tilden was right on his game yesterday, missing nothing and hitting the lines, both base and sidelines, with consistency and ease. Snodgrass seemed worn out from his teaching lessons during the week and failed to even put up a battle for the tall Yankee star.

Big Bill and his protege, Bennie Harwood, a Los Angeles high school student, went down to defeat before the rackets of Jack Neville and Snodgrass in a men's doubles contest after three sets, 6-2, 3-6, 6-3. Neville featured with his steady forehand drives and occasional smashes at the net while Bennie Harwood came in for his share of honors with deadly forehand drives also.

Miss Marjorie (Midge) Gladman, present national girls' champion, of Santa Monica, lost a mixed doubles match to Miss Dorothy Robinson and Ben Gorchakoff. Miss Gladman paired with Gale Warrick to drop a close three-set tilt, 8-6, 6-8, 6-8.

ARIZONA GOBS COP GRID TILT

(Continued from Eleventh Page)

final period cost them the game. The crew of the Arizona, elated over their victory, held a giant celebration aboard ship and at San Pedro last night.

The base force opened the game by kicking and the Arizona shoved the ball back 15 yards after receiving. The next four downs the Arizona went through the line and around the ends until the ball rested on the base force 3 yard line. The Arizona recovered the ball on a fumble throw back for a touchback in this period.

Soon after the second quarter the base force shoved the Arizona aggregation back to their 5-yard line, and scored on a blocked kick which they recovered behind the goal line. Base force was given a 15-yard penalty for being off-side. In the third quarter Arizona made long gains on passes, and scored again when Olsen went through for the 10 yards.

The final period found the base force using an aerial attack with success. "Bumboat" Brown of the base force made the longest run of the day when he raced 40 yards after receiving a pass from Daniels. Swisshelm of the base force made the final touchdown of the game when he went through the line for 3 yards in the final moments of the game.

The line-ups:

U.S.S. Arizona (13)		Base Force (13)
Waner	L.E.	Linnitt
Greenman	L.T.	Jones
Haigh	L.G.	Fansler
Hatfield	C.	Chiraclo
Majors	R.G.	Castle
Gilbert	R.T.	Ilred
Russell (C.)	R.E.	Ingram
Olson	Q.	Swisshelm
Godfrey	L.H.	MacNeil
Young	R.H.	Long
Vaughn	F.	Daniels (C.)

SCORE BY QUARTERS

U.S.S. Arizona	2	0	6	5—13	
Base Force	0	7	0	5—13	

Substitution—U.S.S. Arizona: Hawkins for Russell, Lingbore for Gilbert, Russell for Hawkins. Base Force: Brown for Linnitt, Long for Jones, Baughmyer for Fansler, Kerk for Chiraclo, Jones for Long, Brown for Daniels.

Officials—Referee, Lieut. Lanzon, U.S.S. Mississippi; umpire, Lieut. Garnett, U.S.S. Tennessee; field judge, Ensign McClaughery, U.S.S. Tennessee; head linesman, Ensign Sullivan, U.S.S. Mississippi.

Woodbury Cops Racing Crown

DETROIT, Oct. 16. (AP)—Clifford Woodbury of Chicago won the American automobile dirt-track championship race here today by taking the first two fifty-mile heats and finishing third in the last heat for a total of 24 points.

George Souders of Indianapolis finished second in the first two heats and won the third for 22 points and second place.

Wilbur Shaw of Detroit finished third and Dutch Bauman of Indianapolis, fourth. Woodbury's best time was an average of eighty miles an hour for the first heat.

The point system used by the A.A.U. in scoring a heat race is based on placement alone.

EL PASO NINE WINS

Bunching their hits in the first and seventh frames, the El Paso Shoe Store nine trimmed the Lopez tossers, 5 to 1. The score:

EL PASO SHOES	AB	R	H	O	A
Kutsuros,ss	4	1	2	3	2
Ramirez,lf	3	0	0	1	1
Lee,1b	4	0	2	10	0
Meeker,2b	3	1	1	1	2
Lima,3b	4	1	1	2	2
Martinez,cf	4	0	1	1	0
Encinas,rf	4	0	0	0	0
Rivera,c	4	0	2	8	1
Machuca,p	3	0	0	0	3
Sierra,p	1	0	0	1	1
Totals	33	5	9	27	12

LOPEZ BROS.	AB	R	H	O	A
Tellez,2b	4	1	4	0	1
Castro,rf	4	1	1	1	0
Tino,1b	4	0	0	5	0
Leffy,lf	4	0	0	2	0
Castorena,ss	4	0	1	0	0
Garcia,cf	3	0	1	0	0
Hunter,3b	4	0	1	2	2
Acosta,c	4	0	0	11	1
Valdez,p	1	0	0	0	2
Sambrano,p	2	0	0	1	0
Totals	36	1	9	21	6

SCORE BY INNINGS

El Paso Shoe Store	3	0	0	0	0	2	0	0	—5
Base hits	3	0	0	0	2	0	1	3	—9
Lopez Bros.	0	0	0	0	0	0	0	1	—1
Base hits	1	0	1	0	1	2	0	2	—7

SUMMARY

Innings pitched—By Machuca, 7; Valdez, 2; Sierra, 2; Sambrano, 6. Credit victory to Machuca. Charge defeat to Valdez. Struck out—By Machuca, none; Sierra, 4; Sambrano, 9. Bases on balls—Off Valdez, 2; Sambrano, 1. Three-base hit—Lee. Two-base hits—Martinez, Rivera, Castorena. Time of game—1h. 45m. Umpire—Lyngsoo.

Friends Honor Jack Dempsey at Elks' Club

Jack Dempsey will be the honor-guest at a big banquet for friends and sportsmen of Southern California tonight at the Elks' Club.

Jack Doyle, father of California boxing and Grand Exalted Ruler of No. 99, is acting as host.

The function is informal and is open to the public as well as B.P.O.E. members. A musical review will be given as part of the program.

It is expected that more than 500 will attend the reception to the greatest fighter in the world although he is not the champion.

Tickets for the affair may be secured at the Elks' Club, the Olympic, the Biltmore and Continental hotels.

TROJAN GRID STARS RETURN

(Continued from Eleventh Page)

erans, and the last two were reconstructed backfield men, with Boren having been out of the game entirely last year. Warner had Capt. McCreery at center; Robesky at guard and Freeman and Sellman as tackles, with Kasanjian having seen a lot of service at guard last year. Against McCreery Jones was forced to use a "three weeks'" center, Nate Barragar.

When you take these facts into consideration and also recall Stanford's superior reserve strength you begin to realize that the Trojans deserve quite a cheer for their feat.

Jones was well pleased with his team as a whole and will give the boys very little to do today. Drury and Hibbs were the outstanding Trojans, in Jones's estimation, while Barragar's work also pleased the S. C. mentor. It was Barragar who tackled Wilton so hard that the Stanford back fumbled for that opening Trojan touchdown in the first quarter. "Nate" will start all the games at center now, John Fox having lost first call because of his lack of fire.

PENALTY JUSTIFIED

The penalty which gave Southern California the ball on Stanford's 9-yard line in the first quarter was justified, said Jones. A Stanford back fouled Francis Tappaan while the ball was in the air and the Trojans were given the ball at the point of the foul, this ruling being perfectly clear in the books. The Boren-Hyland incident took place at another time. Hyland was using his hands illegally in an effort to prevent Boren's progress down the field and Charley shoved Dick to the ground, Boren's move being legal and perfectly justifiable under the circumstances. There was no penalty on this play.

Jones will inaugurate secret practice again next week for the California game. Winning over Oregon, 16 to 0, the Golden Bears showed plenty of power and Jones feels that the game on the 29th inst. will be even tougher than the Stanford tussle. The Trojans are a long way from the top of the column yet and if they are to get there eventually it will take a lot of hard work.

FIREMEN TAKE GRID VICTORY

(Continued from Eleventh Page)

throughout the rest of the day while the crowd yawned.

"Dynamite" McCarter, Bill Barclay and Jimmie Danks, three Fire Department stars, tore huge holes in the Legion line while they were in the game. Bill Blewett, coach of the Smokeeaters, sent in his second team to finish the game in the last session. The Firemen scored two touchdowns in the third period and one in the last session. They could have put over several more if they had needed them. The Legion players, led by Normie Haydis, a former All-Star Southern California Junior College player, were under a distinct handicap in the game yesterday as they had never played together before. The Legion team, at that put up a good battle for the first half of the game, but they weakened under the high-pressure plays of the Smoke-eaters in the third session.

The Smoke-eaters, led by Danks and Bill Barclay, almost wrecked the Legion team in the third session. Barclay scored the first touchdown and "Dynamite" McCarter followed this a few minutes later with another. "Whitey" Murwin kicked the first goal. Murwin, incidentally, was removed from the game at the end of the third quarter with a broken bone in his left leg.

In the last session with a second-string team playing for the Firemen, George Dyer punched over another touchdown. The Fire Laddies failed to convert either the second or third touchdowns.

Fire Dept. (19)		American Legion (0)
Norvill	L.E.	Skinner
R. Wheeler	L.T.	Stockton
H. Wheeler	L.G.	Robertson
Carey	C.	Baker
Houseauer	R.G.	Toms
Zumwalt	R.T.	Bradley
Weise	R.E.	Martin
Danks	Q.	Hardis
J. Dyer	L.H.	Bendiksvers
McCarter	R.H.	Clupper
Barclay	F.	Richman

SCORE BY PERIODS

Fire Department	0	0	13	6	—19
Legion	0	0	0	0	—0

Substitutions—For Firemen, Murwin for J. Dyer, Hardy for H. Wheeler, G. Dyer for Danks. Touchdowns—Barclay, McCarter, G. Dyer. Conversion—Murwin.

Referee—Lopez. Umpire—Frampton. Head Linesman—Heaney.

RED GRANGE IS HURT IN GAME

(Continued from Eleventh Page)

twelve minutes of play, in his junior year in 1924, has seldom been equaled in American intercollegiate football history. He turned "pro" on Thanksgiving day, 1925, when his Big Ten career was finished.

Grange's first pro season is said to have netted him $300,000.

LOYOLA DEFEATS LOYOLA

NEW ORLEANS (La.) Oct. 16. (AP) Loyola University of New Orleans, using a consist aerial attack, defeated Loyola University of Baltimore here today, 19 to 6.

ROYALTY MAY HONOR GOLF STAR

Prince of Wales Will Hand Jones British Open Cup Next Year—Maybe

SANDWICH (Eng.) Oct. 16. (AP)—If Bobby Jones wins the British open golf championship for the third consecutive time when the big event is played here next summer, he will receive the trophy from the hands of the most distinguished sixteen-handicap placer in the whole world of golf—the Prince of Wales.

The heir to the British throne, who yesterday was elected unanimously captain of the Royal St. George Club, where he plays most of his rounds in the late 90's, wants to see Bobby defend his title and has expressed a desire to present the championship cup.

While nobody in England has been informed officially that Jones is coming to participate in the open next summer, nobody doubts that Bobby will be on the first tee when the championship begins.

KANTAR WINNER IN RACE

PARIS, Oct. 16. (AP) — J. Ogden Mills's Kantar added to his string of victories at Longchamps today by winning the 150,000-franc Grand Criterium, one of the most important fixtures for 2-year-olds. Count De Rivand's Balmoral was second and Baron Edmund De Rothschild's Coriandre was third.

SANTA BARBARA GRIDS WIN

SANTA BARBARA, Oct. 16.—Playing a listless and uninteresting game, the Santa Barbara American Legion eleven swamped the San Luis Obispo Legion team by a score of 42 to 0 here this afternoon. Ready playing by "Dutch" Steinert and Norman Duncan featured the encounter. John Beckrich, sub halfback, early in the third quarter, ran back a punt 50 yards for a touchdown, the biggest gain of the game.

Vic Rohrback, halfback, with a touchdown and a field goal, was the individual high scorer of the game.

Special Offer
Auto Wash
Get Yours Now. A limited number are offered at this great saving.
6 Washes for $4.50
Regular price is up to $9.00. You save 50% by this special introductory offer.
We Wash and Vacuum your car in the short space of 15 minutes by the Reel System of Auto Washing—the Best Wash in town. All Work Guaranteed. Capacity 400 cars daily.
Mail check today or call in person. Don't miss this opportunity. Phone DRexel 6891. Save this ad.
The Reel Auto Laundry
3718 Beverly Blvd., 1 Block East of Vermont
Hours 8 a.m. to 5 p.m. daily—not open on Sunday

HILL • AND • SEVENTH • ONE • O'CLOCK • SATURDAYS
BULLOCK'S STORE for MEN
$50
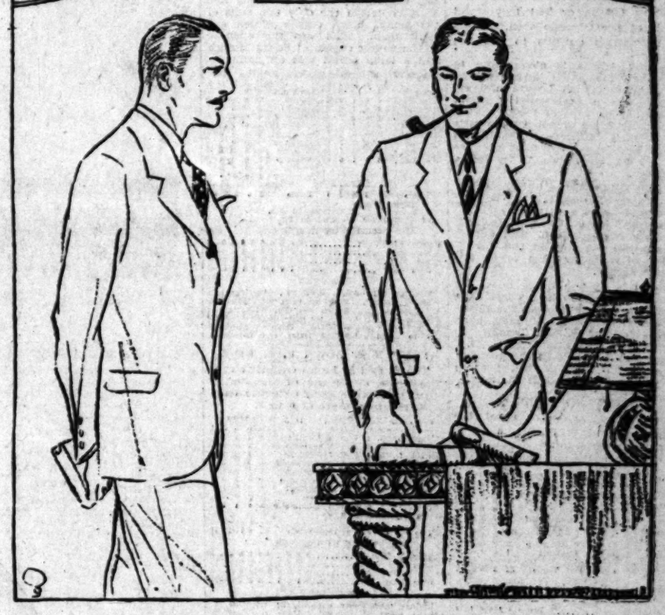
Bullock's $50 Silk Lined Suits Feature English Woolens
Thereby adding renewed interest to a specialization already widely known among men and young men throughout the Southland.
It is something of note that these splendidly tailored suits have been presented with fine Silk linings at no more than $50.00.
That they have now added a selection of English unfinished worsteds, Cheviots and Herringbones to their number, should be news to all who know the superior comfort of a silk lined suit.
Styled for men and young men in smart two and three-button models. Tailored at sources of notable reputation.
Scrutinized by Bullock's! Made to measure up to a standard of Character uncommon to a level of $50.00.
Such is the promise of Bullock's. Such is the aim of Bullock's! These $50.00 Silk-lined Suits have a friend-winning and prestige building function to perform which cannot be accomplished with anything ordinary.
At Bullock's Store for Men—a well equipped and ably manned, distinctive Service to the Man of discrimination.
Bullock's Store for Men—Hill Street Building

Stanislaus Loayza Favored to Beat King Tut in Olympic Ring Tomorrow Night

CHILEAN CHAMP TOUTED AS SENSATIONAL BOXER

Welterweight Battler Figures to Put Skids Under Veteran in Speedy Go Tomorrow

Stanislaus Loayza is the favorite to defeat King Tut at the Olympic Tuesday night, but it is expected to be a hard-fought contest between two boys who never back-pedal.

The Chilean is touted as being one of the most sensational scrappers who ever climbed into a ring. His record establishes him in California, especially since he fought Ace Hudkins to a terrific draw which most New York newspapers gave to Loayza.

Ace Hudkins

Hudkins received a draw by his spurt in the last two rounds when the South American tired under the steady, rugged attack of the Nebraska boy who is the West's greatest attraction.

Loayza disregards all boxing science and throws caution to the winds. He is a 100 per cent fighter. In the gymnasium he is in a class by himself.

TUT FEELS CONFIDENT

Tut has scouted Loayza and is confident he can beat the Chilean's style.

Loayza is not a terrific puncher, although the fact that he knocked Spug Meyers down eight times and Meyers later scored a technical knockout over Slushy Callahan indicates he is a hefty biffer at times.

Tut usually gave away weight when he boxed here before and was not able to show much of a wallop. Now he has grown to be a full-fledged 135-pounder.

Tut held Billy Petrolle to a newspaper draw recently, so he has just as good a rating as Loayza. He knocked out Danny Kramer. He made a great fight of it with Jackie Fields, but Fields fought a safety-first match and was given a close decision.

FIELDS NEXT IN LINE

Either Loayza or Tut may meet Fields at the Olympic soon. Jackie is particularly anxious to box the Chilean.

Johnny Adams is also trying to land the same match. Adams throws as many gloves as Loayza and always makes a sensational fight of it whether he wins or loses.

Fields is being groomed for a title match with Mushy Callahan and wants to take a hard fight such as the Loayza bout would be for a warm-up.

Roy Williams, the Chicago colored middleweight, is being bounced pretty high by his boosters. He meets Mike Hector in the semi-wind-up and anybody who can stay in the same ring with Hector has to be a great fighter.

Hector is in fine shape now. He defeated Roy Moore in his last fight at Wilmington. Moore was the clean-up man in Australia. Williams made a novice out of Walcott Langford in Chicago, dropping him three times.

Jack Dempsey will be the guest of the club for the Loayza-Tut scrap and will be introduced in the ring.

PIRRONES COP

Joe Pirrone's all-stars upset the Philadelphia Royal Giants, 4 to 3, yesterday. The score:

PIRRONE ALL STARS	AB	R	H	O	A	PHIL. ROYAL GIANTS	AB	R	H	O	A
Stein, cf	4	0	0	3	0	Stephens, ss	4	0	1	1	1
Murray, 2b	4	0	1	1	2	Whitfield, 1b	4	0	1	9	0
Mensel, lf	3	1	1	1	0	Dixon, 2b	4	0	1	2	3
Herman, 1b	4	1	1	14	0	Thomas, cf	4	0	0	1	0
Hoff, rf	4	0	1	1	0	Burnett, c	4	0	0	4	0
Haney, 3b	4	0	1	1	1	Butcher, rf	4	0	0	1	0
Sherlock, ss	4	0	0	1	3	Carr, 1b	4	0	0	11	0
McMullen, c	3	0	0	5	0	Cade, lf	4	0	0	1	0
Mosely, p	1	0	0	0	1	Holland, p	1	0	0	0	1
Jenkins, x	1	0	0	0	0	Gibbs, x	1	0	0	0	0
Totals	35	4	5	27	10	Totals	33	3	4	27	7

x—Batted for Holland in 9th.

SCORE BY INNINGS

Pirrone All Stars	0	2	0	0	1	0	0	1	0	4
Base hits	0	2	1	0	1	0	0	1	0	5
Phils. Giants	0	0	0	0	1	0	0	1	1	3
Base hits	0	0	0	0	1	0	0	1	1	4

SUMMARY

Struck out—By Mosely, 5; Holland, 4. Bases on balls—Off Mosely, 1; Holland, 1. Hit by pitched ball—Dixon. Stolen bases—Herman, Mensel. Home run—Dixon. Two-base hits—McMullen, 2; Carr. Double plays—Sherlock to Murray to Herman; Thomas to Burnett; Murray to Sherlock to Herman; Haney to Jenkins to Sherlock. Umpires—William, Watson. Time of game—1h. 52m. Umpires—McGraw and Beck.

BUICKS SWAT NORWALK

Norwalk suffered its first defeat in ten games at the hands of the Buick Autos yesterday. The score:

BUICK AUTOS	AB	R	H	O	A	NORWALK	AB	R	H	O	A
DalPorto, cf	4	1	1	3	0	Sheets, cf	4	1	1	2	0
Patterson, 2b	4	1	1	1	4	Murray, ss	4	0	1	1	3
Hauser, ss	3	1	1	1	1	Mazer, c	4	0	1	4	0
Herman, 1b	3	2	0	9	0	Andlar, 2b	4	0	1	2	3
James, lf	4	0	0	1	0	Qualey, rf	3	0	0	0	0
Levy, 2b	4	1	1	2	3	Miller, 3b	3	0	0	1	2
Blake, rf	4	0	0	1	0	Williams, 1b	3	0	0	11	0
Stephens, s	4	1	1	1	4	Moffit, lf	3	0	1	1	0
Davis, p	3	0	0	0	2	Perry, p	3	0	0	0	2
						Gustaus, rf	3	0	1	1	0
Totals	33	11	15	27	19	Totals	33	2	6	11	7

SCORE BY INNINGS

Buicks	0	1	0	3	0	0	1	6	0	11
Base hits	1	2	0	3	0	0	1	6	2	15
Norwalk	1	0	0	0	0	0	0	1	0	2
Base hits	1	3	0	1	0	0	0	1	0	11

SUMMARY

Errors—Hauser, Sheets, Miller, Williams. Struck out—By Davis, 7; Perry, 7. Bases on balls—Off Davis, 2; Perry, 1. Stolen bases—Del Porto, Blake. Three-base hits—Sheets, Harper. Two-base hits—James, Stephens, Perry. Sacrifice hits—Patterson, Levy. Double play—Levy to Hauser to Herman. Time of game—2h. Umpire—White.

FISHER CUBS WIN

Pitcher Sticky hurled a good brand of ball for the Fisher Cubs and the Virginia City nine retired on the short end of an 11-to-8 score.

FISHER'S CUBS	AB	R	H	O	A	VIRGINIA CITY	AB	R	H	O	A
Pons, 2b	5	2	1	0	1	Bloxom, lf	5	1	2	0	0
Cibbi, ss	3	1	0	2	3	Delaney, ss	4	1	1	2	3
Curtis, lf	3	1	1	2	0	Adair's, 1b	4	1	1	9	0
Sticky, c	4	1	1	9	0	Stokes, 3b	4	0	1	1	2
Fisher, 1b	3	0	0	7	0	Green, cf	4	0	1	1	0
Fisher, c	3	0	0	4	0	Kent, c	4	0	0	4	0
Odell, rf	4	1	1	1	0	Sinclair, 2b	4	0	1	2	3
Ponts, cf	3	1	1	1	0	Mayes, rf	4	0	0	1	0
Bobo, 1b	3	1	1	9	1	Chap'n, p	3	0	0	0	1
Totals	40	11	10	35	13	Totals	41	4	8	24	14

SCORE BY INNINGS

Fisher's Cubs	1	1	0	0	0	1	0	0	0	3
Base hits	1	2	0	0	0	1	0	0	0	4
Virginian City	0	1	0	0	0	0	0	0	0	1
Base hits	1	0	1	0	0	0	0	0	0	2

NEW YORK GIANTS BOW TO BULLDOGS

NEW YORK, Oct. 16. (AP)—Benny Friedman's Cleveland Bulldogs defeated the New York Giants in a National Football League game at the Polo Grounds today by 6 to 0. Quarterback Friedman, all-American at the University of Michigan last year, was the star, using the forward pass with deadly effect. His passes were successful in 11 of 17 attempts. Twenty thousand saw the game.

The only touchdown was scored by Simmons, right halfback, former Oklahoma player, who plunged over the line after Friedman's passes had carried the ball to striking distance.

JACKSON WINS BOUT FROM BENNY FURRELL

Vernon Jackson, colored flash, won a slashing bout from Benny Furrell, the feature event on the Main-street Athletic Club program Saturday night. The fight was a fast one and full of thrills from start to finish. Manuel Frayor copped the decision in the six-round semi-wind-up from Samual Aguirre. Dick Chang, Chinese boxer, fought a draw with George Prieto. Wallace Dugan won over Al Romo in a four-round bout and William Propio defeated Victor Newman in the opener.

PACIFIC ELECTRICS WIN

Charlie Mill's crack Pacific Electric team defeated the fast Santa Monica Merchants, 2 to 0, in a brilliant game. Big "Cy" Williams was in his usual good form and allowed only five scattered hits and with great support was master at all times. Charlie Barnabe of the Chicago White Sox opposed the railroaders and pitched great ball except in the third inning, when a double by Williams and singles by Copeland, Ruedy and Murphy netted the only two runs of the game. Each twirler struck out eight men. This was the opening of the winter season at Santa Monica and a large crowd was on hand.

PACIFIC ELECTRIC	AB	R	H	O	A	SANTA MONICA MER.	AB	R	H	O	A
Layne, ss	4	0	0	0	1	Black'n, ss	4	0	0	1	4
Allen, 3b	4	0	1	1	3	Bates, lf	3	0	0	1	0
Ruedy, lf	4	0	1	2	0	Healy, 3b	4	0	0	1	2
Murphy, 2b	4	1	2	1	3	Gumbar, cf	4	0	0	2	0
Ruedy, c	4	0	1	4	0	Dempsey, 2b	4	0	1	2	2
Russell, cf	4	0	0	1	0	Eberart, 1b	4	0	1	10	0
Logo, 1b	4	0	1	7	0	M'Der'n, c	4	0	1	4	0
Copeland, c	4	1	2	7	0	Dancey, c	1	0	0	0	0
Williams, p	4	0	1	0	0	Barnabe, p	3	0	0	0	1
						Cooper, x	1	0	0	0	0
						Kramer, xx	1	0	0	0	0
Totals	36	2	9	27	7	Totals	32	0	3	27	10

x—Batted for McDermott in 8th.
xx—Batted for Dancing in 9th.

SCORE BY INNINGS

Pacific Electric	0	0	1	0	0	0	0	1	0	2
Base hits	0	0	1	0	0	0	0	2	0	3
Santa Monica	0	0	0	0	0	0	0	0	0	0
Base hits	0	0	0	0	0	0	0	0	0	3

SUMMARY

Two-base hits—Allen, Williams. Sacrifice hits—Rogers, Bennett. Bases on balls—Off Williams, 3; Barnabe, 1. Struck out—By Williams, 8; Barnabe, 5. Hit by pitched ball—Cooper by Williams. Stolen base—Murphy. Double play—Murphy to Allen. Umpires—Daley and Leischer.

PUMP MEN DOWN P. E. NINE

The D. and B. Pump Company nine played its last game of the season by defeating the Pacific Electric team Saturday by a score of 6 to 3.

PACIFIC ELECTRIC	AB	R	H	O	A	D & B PUMPS	AB	R	H	O	A
Artists, 3b	4	1	1	2	0	Lunetta, ss	4	1	1	0	4
Logo, 1b	3	0	1	15	0	Spring'n, 3b	4	1	1	1	2
Murphy, lf	3	0	0	2	0	Dunn, 2b	4	0	1	2	3
Ruedy, c	4	0	1	7	0	Hammer, cf	4	1	1	1	0
Mensel, rf	4	0	0	1	0	Branch, 1b	4	0	1	11	0
Copeland, cf	4	0	1	1	0	Lerman, lf	4	0	0	1	0
Alberts, ss	4	0	0	1	4	Brown, rf	4	0	0	1	0
Hamlin, c	4	0	0	4	0	Ryan, c	4	0	0	4	0
Campll, 2b	3	0	0	1	4	Cunnin'm, p	3	0	0	0	3
Williams, p	3	0	0	0	4						
Totals	34	1	3	27	10	Totals	35	3	6	11	12

SCORE BY INNINGS

Pacific Electric	0	0	0	0	0	0	0	1	0	1
Base hits	0	0	1	0	0	0	0	2	0	3
D & B Pumps	0	0	0	0	0	1	0	0	0	3
Base hits	0	0	0	0	0	1	0	0	0	6

SUMMARY

Innings pitched—By Campisi, 7; Williams, 2. Charge defeat to Campisi. Home run—Brandt. Three-base hits—Springman. Two-base hits—Artists, Alberts. Sacrifice hits—Logo, Bonett. Bases on balls—Off Cunningham, 4; Campisi, 2. Struck out—By Cunningham, 2; Campisi, 1. Hit by pitched balls—Murphy, Copeland. Stolen bases—Bonett, Lunetta, Layman. Double plays—Campisi to Artists to Logo. Umpire—Williams. Time of game—1h. 50m.

FELIX SHUTS OUT ORTIZ

W. B. Felix's Chevrolets shut out the Ortiz Fords yesterday by a score of 2 to 0. The score:

FELIX CHEVROLETS	AB	R	H	O	A	ORTIZ FORDS	AB	R	H	O	A
A. Ala'rz, 2b	3	0	0	2	1	Piedra, 2b	3	0	0	2	1
Quintana, ss	3	0	0	0	2	Estey, c	3	0	0	11	0
Smith, 1b	3	1	1	11	0	Ramos, cf	3	0	0	1	0
Sigala, p	2	0	1	0	1	Ocampo, 1b	3	0	0	9	0
Mejia, c	3	0	0	5	0	Soto, ss	3	0	0	1	3
Dean, 2b	3	0	0	2	2	Flores, 3b	3	0	0	1	2
Guzman, rf	3	0	0	1	0	Estey, lf	3	0	0	1	0
C. Ala'rz, cf	3	0	0	1	0	Villa, rf	3	0	0	1	0
Palmero, lf	3	0	1	1	0	Duarte, p	2	0	0	0	2
Rose, rf	3	0	1	1	0						
Totals	30	2	5	27	6	Totals	29	0	0	24	9

SCORE BY INNINGS

Ortiz Fords	0	0	0	0	0	0	0	0	0	0
Base hits	0	0	0	0	0	0	0	0	0	0
Felix Chevrolets	0	0	0	0	0	0	1	1	0	2
Base hits	0	0	0	0	0	0	1	4	0	5

SUMMARY

Errors—Quintana, Dean, Soto, Flores. Struck out—By Sigala, 4; Duarte, 9. Bases on balls—Off Sigala, 2; Duarte, 2. Hit by pitched ball—Palmero. Stolen base—Palmero. Three-base hit—Rose. Two-base hit—Mejia. Sacrifice hit—A. Alvarez. Double play—Dean to Smith. Time of game—1h. 55m. Umpire—Garcia.

TEMPLE DOWNS NIPPONS

The Temple Merchants won from the Los Angeles Nippons in a 8-to-1 ball game yesterday.

L. A. NIPPONS	AB	R	H	O	A	TEMPLE MERCHANTS	AB	R	H	O	A
Kondo, 1b	3	0	0	9	0	Madrell, cf	4	1	1	1	0
Iguchi, ss	4	0	0	4	1	Power, 1b	4	0	0	11	0
Wate'se, c	4	0	0	4	0	Malone, ss	4	0	1	1	1
Kawasaki, p	4	0	1	0	2	McKee, 2b	4	0	1	1	3
Tanaka, cf	4	0	0	1	0	Lee, 3b	4	0	1	1	1
Nomura, lf	4	0	0	1	0	Elder, rf	4	0	1	1	0
Kat, 3b	4	0	0	0	1	Schooley, lf	4	0	1	1	0
Masuda, rf	4	0	0	1	0	King, 3b	4	0	0	1	1
Sugi, 2b	3	1	0	1	1	Keller, p	4	0	0	0	3
Yoshina, c	3	0	0	0	0	Owens, rf	4	0	0	1	0
						Neals, lf	4	0	0	1	0
Totals	34	1	1	21	5	Totals	34	1	5	27	10

SCORE BY INNINGS

L. A. Nippons	0	0	0	0	0	0	0	0	1	1
Base hits	0	0	0	0	0	0	0	0	1	1
Temple Merchants	0	0	0	0	0	0	0	1	x	1
Base hits	0	0	0	0	0	0	0	1	x	5

SUMMARY

Three-base hit—Kawasaki. Bases on balls—Off Kelley, 1; Kawasaki, 2. Struck out—By Keller, 7; Kawasaki, 8. Hit by pitched ball—Mitsumura, by Keller. Umpire—Kibbey. Time of game—1h. 52m.

MYLES LANE LEADS SCORERS

NEW YORK, Oct. 16. (AP)—Myles Lane's phenomenal scoring total rose to eighty-seven points when the Dartmouth halfback made thirty-four points single-handed against Temple Saturday. Lane now overtops his nearest competitors by thirty points and at this early stage in the season is only thirty-three points short of the best mark made in the entire season of 1926. When Wilson of Lafayette finished at the top last year with 120 points, Lane was fourth with eighty-one.

Booth, of the powerful Pittsburgh eleven, climbed into second place in his team's shut-out victory over Drake, while Connor of New York University clung to third and Roeglin, of Penn State, rose to fourth.

WOMAN DOCTOR IS SORRY SHE PREPARED CHANNEL SWIM HOAX

LONDON, Oct. 16. (AP)—Dorothy Cochrane Logan, the young London physician, who confessed to hoaxing the public with her alleged swim across the English Channel, seems likely to reap much publicity, but little credit from her attempt, as she puts it, "to show the desirability of establishing an international commission to supervise and certify all channel swims."

Admiral Wood, Mayor of Folkstone, put in a nutshell the general view of the public of her escapade, saying:

"I approve of Mrs. Logan's suggestion that there ought to be some board of control to verify the claims of channel swimmers, but I do not approve of her method of drawing attention to it. She might have done it in some other way—the public don't like being hoaxed."

Miss Logan herself now seems to realize the questionable nature of her procedure. To a newspaper correspondent she said today:

"I hate the publicity the hoax has caused and now I realize that it was a foolish thing to do."

She added that she wished to apologize to those who may have been hurt by her apparent acceptances of undeserved congratulations.

BIG TRAIN FORGETS BASEBALL TO HUNT

WASHINGTON, Oct. 16. (AP)—Having formally ended his famous pitching career in big league baseball, Walter Johnson today sought seclusion on a hunting jaunt at Potomac Beach, Va.

Hardly had the big train's action became known before he received many expressions of regret from friends here, along with numerous tentative business offers which would keep him in baseball.

DARO SEEKS PAUL JONES TO MEET LONDOS ON MAT

An all-star show is being planned by "Carnation" Lou Daro, wrestling impresario, for his mat offering at the Olympic the 26th inst.

With Jim Londos, Greek mat star, already signed to wrestle in the feature event, and Paul Jones, the popular lanky Texan, being sought as his opponent, Daro left for San Francisco a few days ago to sign up some of the star heavyweights who have been appearing in that section during the past few months. Jones is expected to answer the promoter's telegram late today.

The one man Daro would like to get here for a match is Richard Schikat, the powerful German giant. Schikat is possibly the strongest wrestler Daro has ever had here, and if he could get the German to agree to wrestle Dick Daviscourt he would have a double main event that would pack the Olympic.

There is a possibility of Pete Sauer, former world's light-heavyweight champion, wrestling on the same card. Sauer looked wonderful in his last two bouts here, his first in nearly two years. He has been out of the game for that long because of an injured back.

Mike Romano, an extra heavyweight Italian pretzel man, will also be sought out by Daro. The latter believes he will sign both of these men if they have not already been scheduled for bouts near that time.

SOCCER PLAYER INJURED

SAN FRANCISCO, Oct. 16. (AP)—Bernard Friary, guard for the Barbarian soccer team, suffered a broken leg today in a game with the Olympic Club. The Barbarians won, 3 to 2.

NATIONAL BOXING BOARD MAKE MANDELL DEFEND

TOLEDO, Oct. 16. (AP)—The National Boxing Association, with a membership comprising the athletic commissions of twenty-four States opened a three-day convention here today with prospects of taking action to force Sammy Mandell, world's lightweight champion, to defend his title against an outstanding challenger or having a boycott raised against him in every State affiliated with the association.

Thomas E. Donohue of New London, Ct., president of the association, was unwilling tonight to say what action would be taken against Mandell but intimated that he would recommend boycott in the twenty-four States they represent unless Mandell agreed to comply with the mandate of the association.

Walk Miller, manager of Tiger Flowers, former world middleweight champion, will appear before the association tomorrow in the interest of having Mickey Walker stripped of his title as [illegible] Miller claims [illegible] with Jack Renault, which guarantees [illegible] Flowers in a [illegible] changed hands [illegible] deacon failed to get [illegible] Miller will present [illegible] the commission.

The association is [illegible] a concerted move to [illegible] eral law prohibiting [illegible] tion of fight films [illegible] to another wiped out. [illegible] sion feels that if [illegible] the States they [illegible] of boxing in [illegible] privileged to per[illegible] tles fought [illegible]

4 SOLDIERS WIN [illegible]

SAN FRANCISCO, [illegible] Coming from behind in [illegible] quarter the Army [illegible] feated the Young Men's [illegible] to 16, at Ewing Field [illegible]

WINTER'S COME!

SO HAS THE PERFECT WINTER GAS

...Again! Gilmore scores a Win!—Gilmore (High Compression) Gasoline—the DRY Gas—is the first to be refined to meet both the demands of cold weather motoring and high compression engines now used in 9 out of 10 makes of cars.

...Gilmore (High Compression) Gasoline proved a revelation to the thousands of motorists who used it last week. This new gasoline transforms Winter's chill into balmy summer weather. One touch of the starter and away you go! It saves your disposition and your motor car, too!

...If you haven't tried Gilmore (High Compression) Gasoline, fill up from the Gilmore pump at any Independent Service Station that displays the Gilmore Lion. You'll be surprised how much better your automobile will run—it's equally good for old cars with —— low compression motors.

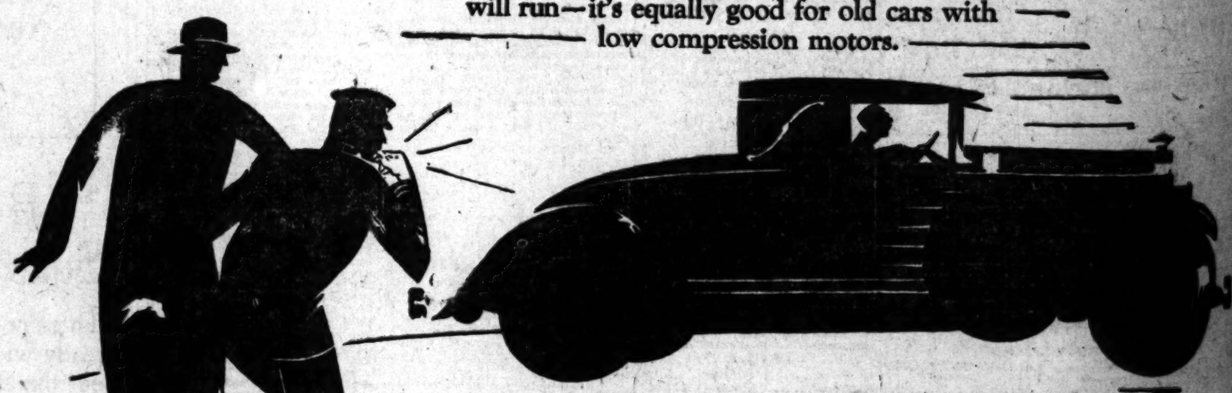

USE GILMORE 100% PURE PENNSYLVANIA OIL MOTOR OIL

GILMORE (HIGH COMPRESSION) GASOLINE

(A) shows a hypothetical cross section of gas separated from ordinary gasoline — Note the drops of liquid gas that tend to condense further when subjected to the tremendous pressure within the High Compression Motor — liquid gas, reduces power, causes carbon, destroys lubrication.

(B) shows a cross section of gas vaporized from Gilmore High Compression Gasoline—entirely free from liquid gasoline—it is absolutely DRY—that's why Gilmore (High Compression) Gasoline is the perfect fuel for the High Compression engines used in 9 cars out of 10.

Fill up from the Gilmore Pump

EACLIFF TEST MAKING DEPTH

American Project Down About 3275 Feet

Prospects for Production Believed Bright

Reasonable Gas Force Held Chief Essential

the Seacliff district, on the ocean six miles west of Ventura, the American Petroleum Company is about 3275 feet, drilling in oil and shale in its Hobson-State 1, where the wild waves nearly the derrick platform. This well been finding sands all the way from about 2650 feet, and operators of the belief that if there a reasonable amount of gas pressure in the sand a producing well be obtained at the present Oil from cores is said to test 28 deg. gravity.

Chanslor-Canfield Midway Oil pany is still experiencing difficulty with its Hobson No. 1-A, which down beyond the 7000-foot level. hole is reported to be yielding considerable water and but little else. The General Petroleum Corporation said to be making plans for a derrick to be located on a State permit the water's edge. The Associated Oil Company, which recently leased considerable piece of the Dunshee property, adjacent to the ocean, is not associated with the geological indications, it is asserted, and will probably take on the Ralph Lloyd leases in the Seacliff district, to gather in such promising stuff to make the acreage worth while.

The Shell Company recently took over all of the Dunshee ranch not previously held by the Associated, and is understood to be reasonably well satisfied with its prospects.

Fire Hazards in Oil Industry to Be Meeting Topic

Officials of the Standard, Union, Richfield, Shell, Associated and Pan American oil companies, and from other larger public-utility companies, will gather in Los Angeles the 24th inst. for discussion of ways and means of eliminating fire and accident hazards in industry. The meeting is in connection with the annual Pacific Coast Safety Conference, which will last throughout the week. Insurance executives from all parts of the United States will be here for the conference, to be attended by representatives of 1000 Pacific Coast industries.

BIG SPUDS IN THIRD BAKERSFIELD MOUNTAIN WELL

BAKERSFIELD, Oct. 16. (Exclusive)—The Elbe Oil and Development Company now has three wells drilling in the Round Mountain area, with the third one spudded in last week. The other two wells, spudded in recently, are down approximately 400

What Are the Underlying Factors?

Before buying or selling securities you are interested in, consult reports and analyses at your command.

Investors' Service Department

Edward G. Rath Company
Established 1910
INVESTMENT SECURITIES
Members L. A. Stock Exchange
510 Pacific Mutual Bldg. Los Angeles
Telephone TRinity 1164

Local and Eastern Securities—

Up-to-date Records on leading Stocks.

Unexcelled facilities for executing orders.

CALL OR 'PHONE.

Stock Department
Banks, Huntley & Co.
Members Los Angeles Stock Exchange
1212 Stock Exchange Bldg.
Phone TRinity 9161

A. M. Clifford
Investment Counselor
and Financial Analyst

"No Securities to Sell"

Advises with clients upon Bond and Stock Investments.

Specializes in periodic reviews of clients' investments;—a most advisable measure.

Conducts special investigations and analytical research work.

Booklet upon request.

Stock Exchange Building Los Angeles

norrow Nigh

BOXING BOARD MAY
NDELL DEFEND CROWN

)—The Na-
tion, with a
the athletic
four States
vention here
of taking ac-
ndell, world's
o defend his
nding chal-
ycott raised
ate affiliated

e of New
of the as-
ng tonight
would be
but inti-
ecommend
wenty-four
nt unless
mply with
sociation.

r of Tiger
middleweight
efore the as-
e interest of
stripped of

OIL AND MINING

PRODUCING & REFINING — IN THE EARTH

SEACLIFF TEST MAKING DEPTH

American Project Down Above 3275 Feet

Plans for Production Believed Bright

Casing Gas Force Held Chief Essential

...Seacliff district, on the ocean ...ile miles west of Ventura, the ...ornia Petroleum Company is ...ched 3275 feet, drilling in oil ...nd shale in its Hobson-State ...here the wild waves nearly ...the derrick platform. This well ...ver a fine fishing sands all the way ...ected about 3600 feet, and op...ors are of the belief that if there ...reasonable amount of gas pres...ed at the depth at the present ...ing. Of four cores is said to test ...0 deg. gravity.

...Chandler-Canfield Midway Oil ...ny is still experiencing diffi...ties in Hobson No. 1-A, which ...ed to Hobson No. 1-A, which ...ed beyond the 7000-foot level. ...ng is reported to be yielding ...mainly water and but little else. ...General Petroleum Corporation ...to be making plans for a der...to be located on a State permit ...water's edge. The associated ...ny, which recently leased ...ensible piece of the Dunshee ...adjacent to the ocean, is not ...ed with the geological indi...s. It is asserted, and will prob...ble on the Ralph Lloyd leases ...Seacliff district, to gather in ...e promising stuff to make the ...ore while.

...Bell Company recently took ...of the Dunshee ranch not ...held by the Associated, and ...ported to be reasonably well ...with its prospects.

...e Hazards in ...l Industry to ...Meeting Topic

...of the Standard, Union, ...Shell, Associated and Pan ...ican companies, and from ...other public-utility companies. ...ence in Los Angeles the 24th ...ar discussion of ways and ...of eliminating fire and acci...dents in industry. The meet...g in connection with the an...ific Coast Safety Conference, ...will last throughout the week. ...ence executives from all parts ...United States will be here for ...ference, to be attended by ...tives of 1000 Pacific Coast

...L SPUDS IN THIRD ...ND MOUNTAIN WELL

...FIELD, Oct. 16. (Exclu...—The Elks Oil and Development ...ny now has three wells drilling ...Round Mountain area, with ...one spudded in last week. ...other two wells, spudded in re...are down approximately 400

What Are the Underlying Factors?

Before buying or selling securities you are interested in, consult reports and analyses at our command.

Financial Service Department

Edward G. Roth Company
Established 1910
INVESTMENT SECURITIES
Members L.A. Stock Exchange
Pacific Coast Stock Exchange
Telephone TRinity 1164

Up-to-date Records on Mining Stocks.

Unlimited facilities for executing orders.

CALL OR PHONE.

Investment Department
Chas. E. Huntley & Co.
Members Los Angeles Stock Exchange
323 Stock Exchange Bldg.
Phone TRinity 3161

A. M. Clifford
Investment Counselor
and Financial Analyst
"No Securities to Sell"
Advice with Reason upon Bond and Stock Investments.
Bulletins on periodic reviews of General Business and Financial Conditions.
Confidential investigations of special research work.
Booklet upon request.
Inquiries Invited
In Angeles

ONE-TO-TEN SHOT WINS IN CYPRESS

Associated Only Company to Strike Production in Potrero District

Ten Wells have been drilled in the Potrero district, where the Associated Oil Company completed its discovery well on Saturday. The group, spread across a period of four years, probably cost considerably more than $1,000,000 and the leases, rentals and bonuses probably cost at least $2,000,000 more. The sixth well to start was the one which found production. Nine out of the ten were dry holes, or at least were unproductive.

One might draw a circle one and three-eighths miles across, encompassing Cypress and Manchester avenues and include in that circle all ten of these holes. Practically all of the wells had showings, in the form of sand streaks or gas bubbles or blowouts. The wells, in the order they were started and drilled, were as follows:

In 1923, Union Oil Company's Wagner No. 1, drilled to 5314 feet, six blocks east of Cypress avenue.

In 1924, Standard Oil Company's Farrell No. 1, drilled to 5745 feet, one-quarter of a mile west of Cypress avenue. Has a heavy gas blowout.

In 1925, Standard Oil Company's Potter & Smith No. 1, drilled to 6008 feet, three-quarters of a mile west of Cypress avenue.

In 1925, Milham Exploration Company's No. 1, drilled to 4814 feet, three-eighths of a mile west of Western avenue.

In 1926, Marland Oil Company's Connolly No. 1, drilled to 5500 feet, five-eighths of a mile east of Cypress avenue.

In October, 1926, Associated Oil Company's Cypress No. 1, drilled to 4717 feet, 600 feet west of Cypress avenue. Obtained production and good gas output.

In 1926, California Eastern Oil Company's Smith-Bolger No. 1, drilled to 5500 feet, 700 feet west of Associated's Cypress well.

In 1926, General Petroleum Corporation's Smith No. 1, drilled to 4560 feet, 700 feet east of Associated's Cypress well.

In April, 1927, California Eastern Oil Company's Cypress Heights No. 1, drilled to 5013 feet, one-half mile west of Cypress avenue.

In 1927, Associated Oil Company's Johnson No. 1, drilled to 5500 feet, three-eighths of a mile east of Cypress avenue.

SHELL GETS HOLDING AT SEACLIFF

Lease of Ballard Ranch Totaling 147 Acres on Rincon Recorded

An oil and gas lease has just been taken by the Shell company on the Ballard ranch, on the Rincon at Seacliff, and with present prospects in that district looking better every day, indications are that the Shell company soon will begin development of the 147-acre tract.

The lease was recorded yesterday at Ventura. All of the property except six acres is included in the twenty-year lease for oil development. The Ballard family is to receive one-sixth royalty on all oil, gas and gasoline produced.

Terms of the lease are to the effect that within ninety days after the completion of any commercial producing oil well within a mile of the Ballard land the Shell company is to begin drilling on the Ballard property.

It is especially mentioned in the lease that the Pan American Petroleum Company Hobson-State No. 1 well, which has been in rich oil sand ever since it reached 2600 feet, is included in the provision.

The owners of the property are J. C. Ballard, Kittie C. Ballard, Jessie Ballard Daggs and Jean Ballard Bailey.

Compressor to Speed Work for Ord Mines

G. O. Cole, superintendent of the Ord mine, was in Los Angeles last week purchasing an air compressor to speed up mining operations. A carload of mining machinery and equipment has been delivered at the Ord from Virginia City, including drill sharpener, blower, mine cars, rail and pipe, preparatory to the starting of an active campaign of extensive mine development work.

The Ord copper-gold mine, near Daggett, was recently taken over by Zeb Kendall, president and general manager of the Virginia Consolidated and Ophir Mining, in behalf of these companies, and promises to develop into one of the big producing mines of the Southwest. The property is to be completely equipped for heavy development and exploratory work.

Accompanying Supt. Cole on his return to the mine were Capt. J. L. Carder, manager of the Ord Mines Company, and Col. Frank E. Werner, the owner of the property, which embraces a group of twenty-eight mining claims, eight of which are patented, and in the development of which, it is claimed, approximately $300,000 has already been expended and large reserves of commercial ore exposed.

UNIQUE PRICE TREND

Fuel Oil Shows Gradual Slump While Coal Advances

Fuel oil is almost the only widely used commodity which has decreased in price since the war, notwithstanding the rapid increase in consumption of oil.

A ten-year comparison of the relative prices of fuel oil and coal shows that fuel oil has been below the price level recorded in 1917 for the last six years, while coal prices during the same period have been maintained considerably above their 1917 level.

POTRERO BEGINS TO BUZZ

Discovery of New Field Starts Machinery Moving; Leasing Active Yesterday

BY HOWARD C. KEGLEY

While the Cypress No. 1 discovery well at Potrero was yielding an estimated 500 barrels of high-gravity crude yesterday, the field was swarming with lease men, operators and geologists, seeking information or picking up stray parcels of land that were still available in that vicinity.

Discovery of the new field by the Associated Oil Company Saturday started a surge of excitement which is expected to last for several days and in that time, it is expected, most of the available leases will be picked up, several derricks will be started and plans will be under way for gas absorption plants and pipe lines.

The Cypress well is flowing into one of the sump holes now. There are two large sumps at the well and a storage tank of perhaps 1500-barrel capacity, so the company can probably flow the well at 500 barrels a day for ten days without providing any more storage.

PIPE LINE WAITING

Before Cypress avenue was paved the Shell Company laid a pipe line down the thoroughfare. This line, according to reports, has never been used, but was put in as a precaution, while the street was torn up. It is reported that the Associated is negotiating to use this line by hooking an extension on each end of it.

The first project to start this week, it is believed, will be the George W. Johnson well. During the excitement at Potrero seven months ago the George F. Getty organization leased four lots and put up a derrick but did not spud in a well and Mr. Johnson recently took over the lease, which is owned by Cornelius Willis of the Marland Oil Company in Ponca City, Okla. The lots lie in Country Club tract, 625 feet due north of the Associated's discovery well and all Mr. Johnson needs to do is move in the boilers and get under way.

The Pan-American Petroleum Company has some fee lots within about 100 feet of the Johnson lots, as also has the Wilshire Oil Company and it does not seem reasonable to suppose that these two organizations will stand idly by and watch Mr. Johnson go after the oil, so there might easily be two new rigs building there this week.

DISCOVERER HOLDS LANDS

The Associated Oil Company is said to have about 700 acres under control in the new field. It owns in fee the land on which the discovery well is situated and has several other leases around it.

The Marland Oil Company has between eighty and ninety acres there. California Eastern Oil Company holds from forty to fifty acres. The Shell Company has forty acres of the Connolly property. Pan American Petroleum Company holds approximately seventy acres in leases.

The Wilshire Oil Company, California Petroleum Corporation, Western Oil and Refining Company, General Petroleum Corporation, George W. Johnson, Joseph B. Dabney and Henry Dabney own or control perhaps 200 acres additional, much of it being fee stuff i ntown lots or city blocks.

The Associated has something like 160 acres in fee at Potrero, in addition to numerous leases. All of the land lies in one big blanket, not being checkerboarded like most oil fields, indicating that the company thinks it has the cream of the district bottled up in one big slice. For one eighty-acre fee piece it paid $400,000, and it is understood that the price for the balance of the fee stuff was easily $5000 an acre.

LEASE PRICES HIGH

Property owners in the district who are dealing with the Associated are asserted to have been requested to refrain from discussing land rentals with anybody, but it is commonly known that the company has been paying as much as $200 an acre per month as rental on some of its leases. The Voorheis five acres, for instance, is said to be bringing its owner $1000 per month rental, with about a $12,000 cash bonus to be paid at once as a result of the completion of the Cypress No. 1 well.

Credit for the discovery of oil at Potrero goes to Joseph Jensen, geologist for the Associated Oil Company. The field department did its full share to make the discovery possible, but it was Mr. Jensen who worked out the geology and persuaded the company to drill the well. He reached the conclusion that there was at least a small accumulation of oil in that vicinity and he worked out his geology carefully enough to drive a stake in the right place in Sec. 34, regardless of the fact that the geological departments of nine other oil-producing organizations had tried to do that same thing and had failed.

EXPORTS TO MEXICO

LAREDO (Tex.) Oct. 16. (Exclusive)—The valuation of American-made goods and merchandise exported to Mexico through the port of Laredo during the month of September amounted to the sum of $2,650,956.18, with consular duties paid therein of $265,035.81, according to the monthly report of Mexican Consul Y. M. Vasques.

Joseph Jensen

TEXAS SUIT SEEKS SALE OF OIL LAND

Action Against Regents of University Aimed to Compel Disposal

AUSTIN (Tex.) Oct. 16. (Exclusive) Alleging that under the provision of the State constitution, by which the University of Texas was granted an endowment of 2,080,000 acres of land, the Board of Regents of that institution were required to sell this acreage and that this provision never had been complied with, the legal authorities of Martin, Reagan, Schleicher, El Paso, Hudspeth and Upton counties have filed mandamus proceedings in the Supreme Court to compel the sale of the land in question.

The fact that the rich oil fields from which the university has already obtained more than $7,000,000 of royalties from production are for the most part situated upon its lands in Reagan and Upton counties lends unusual importance and significance to the suit.

Delmar Holds Wildcat Well Stop Too Soon

DEL MAR, Oct. 16. (Exclusive)—Three wildcat wells in this neighborhood, which a year ago were exciting San Diego county, have been abandoned. No new ventures of the kind are in immediate prospect, although encouraging indications were found in two of the wells and the other hardly went deep enough to be a real test. In fact, it is doubtful if any one of thre three went deep enough.

Gas and some oil slush were struck in the well near Cardiff at 2000 feet but the well did not go a great deal deeper. The well due east of Del Mar was closed down before it had gone nearly that far, with no showing of any kind. Probably the best showing of oil and gas was in the well two miles northeast of Del Mar which ceased operations recently. This well gave up at about 2400 feet. There are oil men in the county who besoil sand, but as yet no definite plans for making such a test have been announced.

NEW MINE VENTURE

Gold Property Northwest of Phoenix to be Opened

PHOENIX, Oct. 16. (Exclusive)—The Yellow Beauty Mining Company, heade by J. E. Irwin of Phoenix, with the backing of a group of Miami mining men, is to start work at once on development of a gold property, sixty-eight miles northwest of Phoenix and seven miles northwest of Winters Well, on the old Buckeye-Salome Road.

Several shafts have been sunk on the main vein, said to be twenty-two inches wide, with assays that have run up to $120. The main shaft on this vein is to be sunk from its present 140 feet of depth to 500 feet. A modern hoist and a compressor have been ordered for the work.

ASSOCIATED TO GAMBLE ON BANDINI

Success in Potrero Area Induces Playing of Long Shot in "Duster" Field

Having just made an oil discovery in a district where nine deep and hopeless holes were drilled at Potrero, the Associated Oil Company, according to reports which were current yesterday, is about to embark upon what the oil industry as a whole will probably term "the magnificent adventure."

It is asserted that timbers will be delivered on the ground today for the derrick of a wildcat well which the Associated plans to drill in the Bandini district. The astonishing thing about this is that the district is already so full of holes that it resembles a strainer.

Eighteen wildcat wells have been drilled in the area between Bandini, Bell and Pico. The most recent failure was that of George F. Getty at Rivera which was drilled on Marland Oil Company acreage.

The Associated test will be drilled approximately 1650 feet west of Main street in Pico and about 1500 feet south of Whittier Boulevard.

In the last four years eighteen holes have failed in the district between Bandini and Pico, all seeking an extension of the Santa Fe Springs field. Of these holes, one was drilled by the Shell Company, two by Superior, five by Oakridge, one by Wilshire, four by Bandini Petroleum, one by Fullerton Oil, two by Standard, one by Petroleum Securities and one by Getty.

It has been estimated that more than $4,000,000 has been spent there in drilling "dusters." One of the Oakridge Oil Company wells actually found some oil sand, but was never able to shut off the water.

BELMONT IN RICH STRIKE AT SUPERIOR

Report to Stockholders Tells of Large Ore Vein Running High in Values

SUPERIOR (Ariz.) Oct. 16. (Exclusive)—Ore of remarkable quality has been developed on the 1000 and 1150-foot levels of the Belmont Copper Mining Company's property, near Superior, according to an official report to the stockholders.

In a north cross-cut from the shaft, on the 1000, eighty feet on an eighteen-inch vein sampled 36.8 ounces silver and $2.40 gold. In an east face has been opened a large quantity of milling ore, with a three-foot sample returning $19 in gold and silver, with some lead and zinc. A west heading, above ore developed at 1150 feet, is in ore averaging $200 a ton, with a four-foot sample assaying 394 ounces silver and 3.84 ounces gold.

This heading is being extended and a raise is to be started soon, with expectation that the rich ore will continue for a material distance toward the surface. On the 1150, an upraise has been extended sixty-five feet, with thirty feet of good ore there cut, returning $41 in silver and gold in a sample carload smelted at the Magma. Near the top of the raise one sample assayed 265 ounces silver and one ounce in gold.

CRUDE HELD COMING FUEL

Expert Says Last Handicap to Heating Industry Removed by Discovery of New Supply

PHILADELPHIA, Oct. 16. (Exclusive)—Discussing the fuel oil resources of America today at the meeting of the board of directors of the American Oil Burner Association, representing the leading manufacturers of oil heating equipment and producers of fuel oil, Lionel L. Jacobs of Toronto, Can., president of the association, said that present production of crude petroleum furnishes enough fuel oil to heat one out of every four homes in the entire country.

"The last handicap to the progress of the oil-heating industry," said Mr. Jacobs, "has been removed during the past year by the discovery of almost unlimited sources of oil, which guarantee the consumer against possible scarcity for at least another generation. Present production is more than 2,500,000 barrels a day, of which about one-half is available for fuel purposes or enough to heat more than 6,000,000 homes. Since the number of dwellings now using oil fuel for heating purposes is estimated at about 1,000,000, the opportunities for the expansion of the industry are almost unlimited.

SUPPLY INCREASING

"While the miner is digging deeper and deeper into our vanishing coal deposits and going further and further and further from the centers of population for his supplies, oil is gushing from thousands of wells.

Production has outstripped consumption so rapidly that throughout the petroleum country it is no uncommon sight to see great lakes of crude oil filling hastily constructed basins and natural hollows. Almost every day we hear of new oil wells and new sources of supply as yet untouched.

"Thanks to these discoveries, the price of oil has now been stabilized at a point where the new fuel can compete with coal on a cost basis. Oil is no longer the fuel of the future—it is the fuel of the present. It has advantages in handling and convenience that solid, ash-producing fuel never can equal. When we take into consideration the saving in labor and the superior cleanliness and healthfulness of automatic heat, oil must be given first rank as a fuel for domestic purposes.

POINTS TO PROBLEMS

"The conservation and utilization of our excess petroleum supply is one of our great problems. Its solution lies in the increased use of oil for domestic heating. The small part which this use has played in the total consumption of oil is revealed by the following figures compiled by H. J. Struth, petroleum economist: During 1926, the total domestic and foreign requirements for fuel oil, including gas oil and some crude used as fuel, amounted to 428,237,000 barrels. Of this total, approximately 54,000,000 barrels represented crude oil used in shipping as bunker fuel. The various uses of fuel oil are divided by Mr. Struth as follows: Manufacturing, 137,531,000 barrels; marine, 76,691,000 barrels; railroads 50,347,000 barrels; oil refiners, 52,900,000; exports, 38,947,000; dofnestic heating, 25,000,000 barrels; gas manufacturers, 23,000,000 barrels; rels; United States Navy, 6,500,000 000 barrels."

"These figures show that only 25,000,000 barrels of oil were used for domestic heating last year out of a total consumption of nearly 900,000,000 barrels.

TOUGH LUCK IN VENTURA FIELD

Projects of Two Companies Hit by Troubles

Star Loses Drill Stem and Abandons Hole

Maggenheimer Stops at 7321 and Plugs Back

Two pieces of bad luck marked activities in the Ventura-avenue field last week. The Star Petroleum Corporation, which lost a drill stem in its Connett No. 1 some time ago and was unable to recover it, started to skid the rig, a few days ago, to start its Connett No. 1-A, a location east of the old hole.

The Maggenheimer No. 1-A, owned by C. J. Maggenheimer, failed to get anything but water, after going to 7321 feet, and is now plugging back to about 5400 feet, where it made an earlier test, to make another test before leaving the hole. This well is on the north dip of the field, and was drilled after the first hole was lost and the rig was skidded.

The Associated Oil Company is down 6300 feet in its Dabney & Lloyd No. 1, on the northeast side of the field, and has a fine body of oil sand. Its Lloyd No. 102, over in the Hall Canyon dip of the field, is down 2000 feet.

The Milham Exploration Company, which spent two years in drilling a hole past 7000 feet, and failed to get anything in the way of commercial oil or gas, is reported to be negotiating with the Lloyd interests for a fresh start on the 4000-acre Sexton lease, which is away over on the east side of the field, more than a mile east of the most easterly producer in the field. There is at least a reasonably good prospect that Milham will arrange to start a new wildcat on the lease.

MINE MILL EXPERT TO SHIFT BASE

A. G. McGregor Leaving Bisbee on Contract With British Company

BISBEE (Ariz.) Oct. 16. (Exclusive) Arizona ore-reduction methods are to be transferred to Europe, Asia and Africa, in the shifting of the headquarters of A. G. McGregor from Warren, a Bisbee suburb, to London. With him will go four engineering associates, all expecting to remain for years in England. Mr. McGregor has contracted for planning and construction of five large plants. A smelter, leaching plant and concentrator in Northern Rhodesia, South Africa; a smelter in Serbia and a smelter in Eastern Siberia all British owned, are projects already outlined for the activities of the McGregor organization.

During his fifteen years in Bisbee, Mr. McGregor built a large number of reduction plants, with especial note of the leaching plants of the New Cornelia company at Ajo and Inspiration company at Miami, the Calumet & Arizona acid plant at Douglas, as well as enlargement of the C. & A. smelter at that point, the big roaster-reverberatory smelter of the Phelps Dodge Corporation at Douglas, the New Cornelia mill at Ajo, the United Verde Extension smelter at Clemenceau, a smelter for the Cerro del Pasco Company in Peru and many other plants of similar sort.

OIL CONCERN DEALING FOR NEW LEASES

Pacific Eastern Seeks to Add to Holdings Near Famosa and Delano

BAKERSFIELD, Oct. 16.—The Pacific Eastern Production Company, which is drilling the deep-test wildcat near Union avenue, and is preparing for a test near Fruitvale west of this city, is negotiating for extensive leases for oil prospecting north of Famosa, between there and Delano.

Agreements covering fourteen prospective oil leases in that area, where the company evidently plans to extend its development activity, have been placed in escrow, according to reliable reports, and will be consummated for filing soon.

The Marland Oil Company is doing some heavy leasing in the area due west of Weed Patch, having instituted negotiations for control of several properties in that section, where it is said that prospect holes may be drilled.

The Superior Oil Company has negotiated a new lease in the district east of Delano.

Pipe has been set in the Shell Company's No. 2 well on Sec. 1, 27-27, north of Poso Creek, and a test is to be made in this hole soon. The bottom is reported at 2830 feet.

Federal Bureau to Auction Trio of Kern Leases

WASHINGTON, Oct. 16. (Exclusive) The Department of the Interior has authorized the offering of three oil and gas leases in the Kern River oil field of Kern county to the highest bidders, at public auction to be held in the office of the register of the land office at Sacramento, at 11 a.m., Tuesday, November 15. The tracts to be leased are described as follows:

Unit No. 1: T 28 S.R 27 E, Sec. 14, W ½ SE 1-4, 80 acres.

Unit No. 2: T 29 S.R 27 E. Sec. 22, NE 1-4, 160 acres.

Unit No. 3: T 28 S.R 27 E, Sec. 22, NE 1-4 SW 1-4, 40 acres.

LAWNDALE AREA GETS SPOTLIGHT

Wildcatting Interest Shifts from Potrero Field

One Well Cemented on Top of Thirty-Foot Sand

Promising Showing Reported by Another Project

Now that the Potrero district no longer holds the center of the stage as the most interesting wildcat area in Southern California, interest is swinging to the Lawndale district, situated between Hawthorne and the beach.

In that area one well is standing cemented on top of an oil sand, said to be twenty-five to thirty feet thick, while another is getting gas showings which are interpreted as indicative of still better showings to come. These two developments, considered in connection with the oil sand that has been found in two previous projects, make the Lawndale structure one of the real "hot spots" of the Los Angeles Basin.

The San Clemente Oil Company yesterday finished setting of eight-inch casing in its well at about 5285 feet. An oil sand was found just below 5200 feet, according to field reports, which endured to the point where drilling was stopped and the production test was decided upon.

James E. O'Donnell's wildcat—his first venture in the Lawndale district—credited with several encouraging gas showings, one at about 3700 feet and the other at about 4300 feet. Mr. O'Donnell is drilling ahead with the speed which characterizes all of the O'Donnell operations, and should be down where oil sand is expected within another week or ten days.

If production is found in the Lawndale district, it is likely to be one of the deepest fields in the Los Angeles Basin. Practically every important oil sand showing that has been found has been below 5000 feet. The original Winwell project went to 5700 feet for its oil sand, and the Smith Petroleum Company's Johnson well went to about the same depth. The San Clemente is about 400 feet higher stratigraphically than the Smith well and found its oil sand proportionately higher, but still below 5000 feet.

Triple Your Estate With Safety

THIS is the way one man is utilizing the power of money. He had $5000 invested at 6%, returning $300 annually in interest. Reinvesting this income in the same securities would have built up his estate surely, but slowly.

He brought his securities to us. We advised a Life Insurance Trust. Inquiries developed that he could buy $12,000 of life insurance in an old line company with the income from his original $5000. Each year as dividends accrue from his policy additional insurance may be purchased.

When his estate is turned over to his beneficiaries he will leave them, not $5000, but more than $17,000. If he so desires this money may be reinvested and the income paid to his family in monthly installments.

Any amount of money from $10,000 up may be used in creating a Life Insurance Trust. Investments you now own may be deposited as a nucleus and the income applied on the purchase of life insurance.

This Trust Company is interested in the principal of life insurance only to the extent that it be used in building up the estates of our clients. We are not life insurance agents but co-operate with agents desirous of giving their customers the benefits of trust company service.

A Life Insurance Trust offers opportunity for more than tripling the cash value of your estate with perfect safety. How you may arrange the details of such a Trust to carry out all your wishes will be cheerfully explained by our Trust Officer.

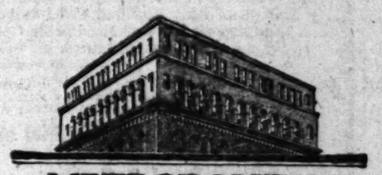

METROPOLITAN TRUST COMPANY OF CALIFORNIA
12th Floor—Edwards & Wildey Bldg.
609 So. Grand Avenue
LOS ANGELES

Comparison of California's Daily Oil Production

District	Week ending Oct. 15 1927	No. of Wells	Average for Week Week ending Oct. 8	No. of Wells	Week ending Oct. 16 1926	No. of Wells	Week ending Oct. 17 1925	No. of Wells
Long Beach	90,500	686	90,500	664	94,000	744	105,000	565
Midway-Sunset	83,000	2,865	84,000	2,870	94,000	2,978	103,000	2,878
Huntington Beach	64,000	585	65,000	584	52,500	370	44,500	343
Seal Beach	60,000	135	65,500	136	1,790	1	.....	...
Ventura Avenue	56,000	101	57,000	104	49,000	67	23,000	41
Santa Fe Springs	39,000	326	39,000	326	47,500	348	53,500	384
Inglewood	33,000	221	33,000	221	41,500	203	85,000	153
Torrance	21,000	656	21,000	656	27,000	656	35,000	809
Domingues	15,000	77	15,000	77	22,000	76	28,500	64
Rosecrans	7,750	116	8,000	115	13,500	131	24,500	92
Balance of State	157,000	5,482	155,000	5,478	168,000	5,884	148,000	5,961
Total for State	626,250	11,230	633,000	11,231	605,790	11,258	650,000	11,070

Public Utility Bonds

Yielding from 5.08% to 6.13%

We have prepared a list of high grade public utility bonds which we recommend for investment.

List furnished upon request

Howe Snow & Co.
Incorporated
486 California Street
San Francisco
Telephone Davenport 1423-1431
New York Chicago Detroit
Grand Rapids Minneapolis
Philadelphia

Insured First Mortgage Certificates yielding

6%

Legal for savings Tax-free in Calif. Denom. $1000, $500

Coupon form Booklet on request

BOND & GOODWIN & TUCKER
INCORPORATED
TITLE INSURANCE BUILDING
LOS ANGELES
SAN FRANCISCO SEATTLE PORTLAND

We are in a position to furnish
AUTHENTIC DATA
ON ANY Listed or Unlisted
SECURITY
in the United States. We make no charge for this service.
J. C. Foyz & Assoc., Inc.
Tel. FAber 3460, Stock Exchange Bldg.

Last-Minute News From Petroleum Fields and Marts of Trade

NEW WILDCATS AT COSTA MESA

Two Holes Started in Quest for Deep Zone

Interest in District Given Fresh Impetus

Leasing Operations in Field Showing Revival

The possibility of a profitable deep zone in the Costa Mesa area of the Newport Beach district is again proving sufficiently attractive to cause oil operators to spend considerable money in prospecting. For the past year wildcatting at Costa Mesa has been quiet—in fact, ever since the Interstate Oil Company apparently withdrew from the picture. For several years Interstate bore the burden of prospecting at Costa Mesa, the balance of the industry being content to sit tight and see what happened.

Now the district is awakening, with two new test wells, both avowedly destined for deep zones. One of these is the Petroleum Securities Company's Fairview well. The other is the Norris well of the Interstate Oil Company.

Another indication of interest at Costa Mesa is the leasing activity which has prevailed there for several weeks. The Shell Company has tied up several large tracts, and it is reported that the Standard Oil Company has taken some acreage, but so far as can be ascertained, neither of these companies contemplates early drilling activity.

The shallow heavy oil at Newport Beach has been teasing wildcats for many years. This oil is found at 1000 feet or less, but is so heavy that it will hardly flow. Various heating devices have been tried to make it more fluid, but none has been commercially effective.

The fact that the district is productive at all has led oil men to believe in a deeper zone, with probably higher gravity oil, and so there have been more wells drilled, and more money spent in going after a deep zone than there has been in the shallow producing zone.

A new theory in Europe is that if one subtracts 40 from the number of cricket chirps in a minute, divides the remainder by four, and adds 50 to the result, he will be able to tell the temperature without a thermometer.

Some lizards are legless and look very much like snakes.

EXPORTS OF OIL CONTINUE HIGH

Total for Week Reported at 2,067,476 Barrels

Figures Hold Up Well With Previous Periods

Fuel Product Keeps Lead in Volume Shipped

With bulk petroleum exports from Los Angeles Harbor in the last three weeks totaling only a few barrels under 7,000,000, last week's shipments held up to a high average, totaling 2,067,476 barrels, taken by thirty-five vessels.

The shipments were fairly evenly distributed, considering the fact that fuel oil movements in recent months have been far in excess of the demand for other petroleum products. Last week the fuel oil movement amounted to 962,365 barrels, while gasoline totaled 510,472 and crude made up the balance.

The Pacific domestic trade took 833,409 barrels, embracing 224,740 barrels of crude, 462,982 barrels of fuel and 145,687 barrels of gas. The Pacific foreign demand called for 444,125 barrels, including 379,993 barrels of fuel and 64,130 barrels of gas.

The Atlantic domestic trade took 615,554 barrels, including 369,999 barrels of crude, 72,000 barrels of fuel and 173,555 barrels of gas. The Atlantic foreign trade took 174,290 barrels, including 47,290 barrels of fuel and 127,000 barrels of gas. The shipments for the week were as follows:

PACIFIC DOMESTIC

District of Columbia to Richmond with 76,728 barrels of fuel for Standard Oil Company.
S. & C. barge No. 2 to San Diego with 5663 barrels of gas for Standard Oil Company.
Los Alamos to Seattle with 25,666 barrels of gas for General Petroleum Corporation.
El Segundo to Portland with 32,000 barrels of fuel for Standard Oil Company.
W. S. Miller to Richmond with 74,030 barrels of crude for Standard Oil Company.
Radiant to Oleum with 13,646 barrels of gas for Union Oil Company.
Chilkat to Seattle with 82,000 barrels of fuel for United States Navy.
J. C. Fitzsimmons to Richmond with 65,834 barrels of fuel for Standard Oil Company.
S. & C. barge No. 3 to San Diego with 5400 barrels of gas for Standard Oil Company.
La Purisima to San Diego with 35,945 barrels of gas and fuel for Union Oil Company.
Neches to San Diego with 54,011 barrels of fuel for United States Navy.
Ramapo to San Diego with 82,399 barrels of fuel for United States Navy.
A. F. Lucas to Seattle with 46,500 barrels of fuel for Standard Oil Company.
La Purisima to Oleum with 65,000 barrels of gas for Union Oil Company.
Richfield to Oakland with 29,613 barrels of gas for Richfield Oil Company.
District of Columbia to Richmond with 76,000 barrels of crude for Standard Oil Company.
W. S. Miller to Richmond with 74,000 barrels of crude for Standard Oil Company.
Washtenaw to San Francisco with 24,859 barrels of gas for California Petroleum Corporation.

PACIFIC FOREIGN

Pinecrest to Sydney with 64,130 barrels of gas for Anglo-Saxon Petroleum Corporation.
Malave to Balboa with 72,000 barrels of fuel for General Petroleum Corporation.
Trivia to Yokohama with 55,000 barrels of fuel for Anglo-Saxon Petroleum Corporation.
Tejon to Balboa with 71,000 barrels of fuel for General Petroleum Corporation.
Tachibana Maru to Yokohama with 55,626 barrels of fuel for Suzuki & Co.
Montebello to Balboa with 76,123 barrels of fuel for Union Oil Company.
Chilbar to Antofagasta with 50,444 barrels of fuel for Chile Steamship Company.

ATLANTIC DOMESTIC

Swiftsure to Fall River with 78,588 barrels of crude for New England Oil Company.
M. H. Whittier to New York with 74,182 barrels of crude for Associated Oil Company.
Hampton Roads to Philadelphia with 75,675 barrels of crude for Oil Transportation Company.
Rochester to New York with 72,000 barrels of fuel for Vacuum Oil Company.
J. D. Archbold to New York with 141,554 barrels of crude for Standard Oil Company.
Empiry Arrow to Baltimore with 96,743 barrels of gas for Standard Transportation Company.
Franklin K. Lane to Philadelphia with 77,419 barrels of gas for Pan American Petroleum Co.

ATLANTIC FOREIGN

Castana to Santa Domingo with 47,296 barrels of fuel for United States Tankship Corporation.
San Querino to Lizard with 62,000 barrels of gas for Anglo-Mexican Petroleum Corporation.
San Salvador to Lizards with 64,000 barrels of gas for Anglo-Saxon Petroleum Corporation.

Kerrick Shaft Making Depth at Comanche Mine

The Kerrick shaft of the Comanche has reached the 1000-foot level, and has about 600 feet more to go to reach the level of the Comanche M. and R Company in Mono county, cross-cut tunnel, which, in a distance of 150 feet more, will have reached the Kerrick ledge, according to Charles A. Palmer of Los Angeles.

From the bottom of the shaft a drift has been started on the ore to make connection with the Diana workings, 1500 feet distant to the south, while a drift will also be run on the rich ore measure to the north. Before leaving Mr. Palmer let a contract to continue sinking the shaft to the tunnel level, a distance of about 600 feet.

The tunnel is now in 3900 feet from its portal, with 150 feet more to go to reach the Kerrick ledge, where an upraise will be made to meet the Kerrick shaft on its downward course. The tunnel, when completed, will be over a mile in length. A big milling plant for the Comanche is scheduled for the near future.

MINE MILL READY

Argentena Company Sets Date to Start Operations

The 22nd inst. has been officially set as the date upon which milling operations will be started at the properties of the Argentena Consolidated Mining Company at Goodsprings, Nev., and at that time the mine is expected to go on a production basis.

Final tests on the mill, power plant, aerial tramway, and other production units at the mine are being made this week, in preparation for the beginning of operations next Saturday, according to advices received from George A. Tweedy, mining engineer, in charge of operations at the mine.

LEASING ACTIVE IN KERN COUNTY

Papers Covering About 1000 Acres Put on File

Most of Acreage Located in Wildcat Territory

Nearly 100 Wells Stipulated if Production Found

BAKERSFIELD, Oct. 16. (Exclusive) Plans to drill almost 100 wells in the event oil is found in several prospective oil districts north of Bakersfield are indicated in thirteen new oil agreements covering approximately 1000 acres in Kern county.

Most of the property involved in the leases and assignments filed for record here, lies in the vicinity of Oildale, Rosedale and Fruitvale, with scattering leases in the Famosa and McFarland areas farther north of Bakersfield. Agreements just filed are as follows:

Florence L. Johnson, Josephine J. Milton and G. S. Towne, executors of the will of W. P. Johnson, to E. W. Bailey, lease covering the south half of the southwest quarter and the southwest quarter of the southeast quarter of Sec. 34, 28-29, in the south portion of the Round Mountain field.

Susan A. Archer to Standard Oil, lease on northeast quarter of Sec. 24, 26-26, southeast of McFarland.

Fannie Hack to Standard, lease on northwest quarter of Sec. 24, 26-26, four miles east of Famosa.

John McWilliams, Jr., Grazia M. Gaines, Annie M. and E. W. Gans, lease on north half of south half of Sec. 11, 29-27, Fruitvale area.

Luella S. and W. A. Riley to Standard, lease covering Oildale Annex tract with the Lots 1 and 2 in Block 1, Lot 28 in Block 5, and Lots 1, 28, 28 and 30 in Block 6, and Lots 1, 2 and 5 in Block 9. In five other individual leases, the Standard acquired properties excepted in the Riley lease.

W. A. Riley to Standard, lease covering north half of northwest quarter of southeast quarter and northwest quarter of northeast quarter of southeast quarter, Sec. 12, 29-27, excepting 5.5 acres therefrom. The property is in the Fruitvale area.

Guy D. Thornburg to Standard, lease on southwest quarter of Sec. 30, 26-27, southeast of McFarland.

W. T. Wells to Standard, assignment of lease executed by Flora L. and Alexander Fraser, covering the east half of the northwest quarter of Sec. 3, 27-22, east of Lost Hills.

SAN JUAN BASIN FIELD REVIVING

Oil Situation in District Greatly Improved

Activity Reported Rapidly Becoming Normal

Bad Roads Continue Handicap in Some Sections

FARMINGTON (N. M.) Oct. 16. (Exclusive)—The situation in the San Juan Basin oil fields has greatly improved in recent days. Operations are rapidly assuming normal conditions, while some new field activity is seen in districts where road conditions are not much of a problem. Field activity in the Seven Lakes, Hospah and Stony Butte districts are being held back, while roads are being rebuilt and washouts repaired. Operations have been resumed at Boundary Butte which now marks the extreme northwest limit of the basin fields.

The Co-Ne-Mo Oil Company has spudded a new well on Sec. 28, 29-11, using the rig brought in by the Larson Oil Company last spring. This is in the Kutz Canyon district.

Messick & Bell, operating the Kutz Canyon district, on Sec. 34, 29-11, have started operations on the old Congress well and will clean it out and do such other work as will afford a real test of the hole whether that be to deepen it or preserve the gas, which has a high gasoline content.

IN LEWIS SHALE

The Huntington Park Oil Company is drilling in the Lewis shale at a depth of 3950 feet with showings of oil. They now expect to have to go from 4200 to 4500 feet to reach the producing sands. This well is in the Blanco district on Sec. 29, 30-9.

H. L. Williams, operating in the Meadows district in the Williams No. 5 on Sec. 30, 30-15, is drilling below 300 feet and is making satisfactory progress.

The Arbuckle interests, arranging to drill on the Mesa Verde Oil Company acreage, is reported to have closed up on all the leases desired and will start operations in a short time.

PLAN NEW WELL

The Great Basin Oil Company is preparing to start another well on the Ute Indian lease on the Mancos River structure as soon as weather and road conditions make it possible. They are now working out the inclines of the structure.

E. B. Klem, who drilled a duster near Bayfield, Colo., and was once an extensive operator in the Bloomfield district, has moved his rig to a block of acreage in Hay Gulch, where he will sit down a well. He has leases on 5000 acres there.

The T. C. N. Oil Company is drilling its second well, on the Lanier permit at Bloomfield on Sec. 9, 29-11. It will be used as a gasser, like the No. 1, to supply Aztec and Farmington with natural gas for domestic purposes. The secretary of this company has been granted a gas franchise in both Farmington and Aztec.

The Union Oil and Mining Company, operating in the Blanco district, on Sec. 8, 29-9, has resumed fishing, after a shutdown of several weeks due to flood conditions. Casing with whipstock is being run. The well still flows a small amount of oil.

USE OF FUEL OIL FOR POWER HEAVY

In the production of power, oil plays a far more important part than in the production of heat. Practically all our navy vessels and the majority of the world's largest ocean liners are equipped to burn oil. Many railroads, particularly in the Southwest and on the Pacific Coast, depend upon fuel oil entirely in the operation of their locomotives.

TAX EXEMPT SECURITIES
YIELDING ATTRACTIVE
District Bond Co.
SUITE 916 TITLE INSURANCE
TELEPHONE METROPOLITAN 0024

Akin-Lamb
A Complete Investment Service
515-17 L.A. Stock Exchange Bldg.
VanDike 1

LOGAN & BRY
MEMBERS NEW YORK STOCK EXCHANGE
Gillmore Hotel, Beverly Hills Hotel
636 South Spring Street
Head Office, 42 Broadway, New York
PASADENA LONG BEACH CORONADO SAN DIEGO

WILLIAM R. STAATS COMP
ESTABLISHED 1899
GOVERNMENT, MUNICIPAL AND CORPO
BONDS
640 SOUTH SPRING STREET, LOS ANGELES
SAN FRANCISCO SAN DIEGO

Merrill, Lynch & Com
MEMBERS NEW YORK, CHICAGO, DETROIT, CLEVELAND
411-414 I. N VAN NUYS BLDG.

J. J. DORAN CO.
D. G. GRANT
INVESTMENT SECURITIES
205-6 CITIZENS NATIONAL BANK BLDG.
Members Los Angeles Stock Exchange

Phone TRINITY 5276
Miles S. Gregory Co.
1206 L. A. STOCK EXCHANGE BLDG.
639 SOUTH SPRING STREET

7% **Southwestern Loan Association**
CONSERVATIVE MORTGAGES FOR SALE 6666 HOLLYWOOD BLVD.

New Issue October 17, 1927

$5,000,000

Bankitaly Mortgage Company

Real Estate First Mortgage Collateral 5½% Bonds

Capital Stock owned by
National Bankitaly Company
which is beneficially owned by the stockholders of
Bank of Italy National Trust and Savings Association
San Francisco, California

To be dated as of July 1, 1927 To mature July 1, 1947

To be authorized, $20,000,000. Presently to be outstanding, including this offering, $20,000,000. Interest payable January 1 and July 1 without deduction for Federal Income Tax not exceeding 2% per annum. Principal and interest payable in United States gold coin at the principal office of the trustee in San Francisco, California, or, at the option of the holders of the bonds and coupons, at the principal office of Bowery and East River National Bank of New York, New York City. Coupon bonds in interchangeable denominations of $1,000 and $500, registerable as to principal only. Redeemable as a whole, or in part by lot, on any interest date, on 30 days' notice, to and including July 1, 1932, at 103 and interest; thereafter to and including July 1, 1937, at 101 and interest, and thereafter at 100 and interest. Bank of Italy National Trust and Savings Association, Trustee.

National Bankitaly Company is to guarantee, by endorsement on each bond, payment of principal and interest at maturity of the bonds and is to agree to pay to the trustee, during the life of the bonds, an amount in cash equal to the unpaid principal amount and accrued interest of any pledged mortgages in default, as defined in the indenture.

The following information has been summarized by Mr. James A. Bacigalupi, President of Bankitaly Mortgage Company, and Vice-President of National Bankitaly Company, from his letter dated October 14, 1927, and is subject to the more complete information contained therein:

SECURITY

These bonds are to be, in the opinion of Counsel, the direct obligation of Bankitaly Mortgage Company and specifically secured by a first lien upon collateral consisting of first mortgages authorized for investment by savings banks and trust companies under the laws of California and constituting direct first liens on improved income-producing fee real estate, including homes, in cities in California having populations of over 10,000, the unpaid principal amounts of such mortgages not to exceed in any instance 60% of the appraised value of the mortgaged property. In lieu of such mortgages, the company may pledge cash or obligations of the United States Government or of the State of California or of any county, municipality, or school district therein, which are authorized for investment by savings banks and trust companies under the laws of California.

The company is to covenant that the aggregate value of the pledged collateral shall at all times be maintained at not less than the principal amount of bonds from time to time outstanding and that the funded debt of the company shall not exceed 15 times its capital, surplus and undivided profits, all as to be defined in the indenture.

GUARANTOR COMPANY

The balance sheet of National Bankitaly Company, the guarantor company, as of September 19, 1927, shows net tangible assets in excess of $40,000,000. Such balance sheet includes receivables and cash together carried at $7,986,317; stocks and bonds at $16,197,071; and real estate at $22,547,259, of which $15,055,684 represents premises used by branches and offices of Bank of Italy National Trust and Savings Association.

ORGANIZATION

Bankitaly Mortgage Company, the entire capital stock of which (except directors' qualifying shares) is owned by National Bankitaly Company, is closely affiliated with Bank of Italy National Trust and Savings Association through deposit of the entire capital stock of National Bankitaly Company under a trust agreement pursuant to which the beneficial interest in such stock is inseparable from the stock of the bank and the board of directors of National Bankitaly Company consists solely of members of the executive committee or specially-designated representatives of such bank.

Bank of Italy National Trust and Savings Association, which is to be trustee under the indenture, is the largest bank on the Pacific Coast and ranks fifth in total resources among the publicly-owned banks of the United States. As of June 27, 1927, the bank reported total resources of $675,716,343.

We offer these bonds for delivery if, when and as issued and accepted by us, subject to the approval of legal proceedings by counsel. It is expected that delivery will be made on or about November 1, 1927, in the form of temporary bonds of the company or interim receipts of Dillon, Read & Co.

Price 100 and accrued interest. To yield 5½%

Dillon, Read & Co. **Blyth, Witter & Co.**
Continental and Commercial Company **Marshall Field, Glore, Ward & Co.**
Bank of Italy National Trust and Savings Association
Bancitaly Corporation **The First National Corporation**
OF BOSTON

Offered in California only by such of the above named dealers as are licensed under the California Corporation Securities Act

NEW ISSUE—

$320,000

David P. Stone

First Mortgage 6% Sinking Fund Gold Bonds

(845 SOUTH HILL STREET PROPERTY)

Dated October 1, 1927 Due October 1, 1947

Denominations $1,000 and $500

Interest payable semi-annually October 1st and April 1st at Merchants National Trust & Savings Bank of Los Angeles, Los Angeles, California. Coupon Bonds in denominations of $1000 and $500 with provisions as to registration as to principal. Redeemable in whole or in part on 60 days' notice on any interest payment date at 103½ and accrued interest to date of redemption.

MERCHANTS NATIONAL TRUST & SAVINGS BANK OF LOS ANGELES, TRUSTEE

APPLICATION WILL BE MADE TO THE SUPERINTENDENT OF BANKS TO HAVE THIS ISSUE CERTIFIED AS A LEGAL INVESTMENT FOR SAVINGS BANKS AND TRUST FUNDS IN CALIFORNIA.

SECURITY: These bonds will, in the opinion of counsel, be secured by a first closed mortgage on the property located at 845 South Hill Street, Los Angeles, California, having a frontage of 80 feet on South Hill Street, by a depth of 110 feet, improved with a five-story and full-basement brick and concrete Hotel and Apartment building. These bonds, in the opinion of counsel, will also constitute a direct addition to the property pledged as security under this issue of bonds, is the owner of other large property interests in Southern California.

VALUATION: The property which will be pledged under the trust indenture securing these bonds has been appraised by Mr. Victor C. McCarthy of Los Angeles, as follows:

Land	$600,000
Building	50,000
Total	$650,000

INCOME: The pledged property has been owned and operated by the owner, Mr. David P. Stone, for the past 18 years and his statement of earnings for the past six years reflects a net annual income, applicable to interest and sinking fund, after deducting all operating expenses, taxes, insurance, repairs, etc., of approximately $30,000 or over 1.36 times maximum interest requirements. In addition to the income from the property pledged under this bond issue, income from other properties owned by Mr. David P. Stone, approximates $30,000 annually, or a net income from all sources of approximately $60,000, which amounts to over 3.12 times the maximum interest requirements.

SINKING FUND: The indenture securing these bonds will provide a sinking fund sufficient to retire 50% of the issue prior to maturity.

INSURANCE & TITLE: A bondholders policy of title insurance issued by the Title Insurance and Trust Co. of Los Angeles for the full amount of bonds to be presently outstanding and adequate fire insurance will be deposited with the Merchants National Trust & Savings Bank of Los Angeles, Trustee, for the benefit of the bondholders.

All legal proceedings incident to this bond issue will be approved by Thomas F. Hinds, Esq., Attorney, Los Angeles, California.

We offer these bonds when, as and if issued and received by us, and subject to the authorization of the Commissioner of Corporations of the State of California.

PRICE 100 AND INTEREST TO YIELD 6%

G. Brashears & Co.
Security Bldg.
LOS ANGELES

Banks, Huntley & Co.
Stock Exchange Bldg.
LOS ANGELES

All statements herein are based upon information we regard as reliable, and while we do not guarantee them we believe them to be true.

ate Wall-Street News and Bond Reviews

ODES GASSER OS TO OUTPUT

...Flow Found Thirty Feet Deeper in Hole

...Mexico Border Project Again Attracts

...duction Estimate Set at 40,000,000 Feet

...(C. M.) Oct. 16. (Exclu...The Rhodes No. 1 of the Texas ...Company, two miles ...and four miles west of the ...Rhodes line, in Southeast... county, which has held the ...of Southern New Mexico's oil ...output intermittently for two ...and again sprung into promi...

...a shutdown of several days, ...about thirty feet was drilled, ...first flow of gas was en... at 3180 feet. The Rhodes ...in New Mexico's biggest ...conservative estimates place ...output at 40,000,000 cubic ...

...flowed over the well short... but had gas and was en... registered 31,000,000 cubic ...the gas pressure blew the ...top of the gauge. The well ...only a small quantity of oil, ...at one time indicated that the ...of the Rhodes well will be ...of the gas from this test ...and in drill other tests, the ...good for the big play.

...Northwest, the territory sur... the Hajamar and the Tex... Company gusher on the ...ground is receiving consid... attention. If the Lockart No. ...Texas Production Company on ...Block 34, has been plugged at ...and the Getty No. 1 on ...B-27, is plugging at 3100 ...

...was spudded in the Hinkle ...Sec. 23, 20-30, and is drill... feet. In the Artesia field ...Gas and Fuel Company, is ...material to start the Russell ...in the northwest corner of ...17-27. Levers Carper, Sec. ...has spudded in the No. ...and is drilling below 300 feet. ...Northern part of Lea county, ...Gas Oil and Refining Com... has spudded in a deep test ...Sec. 31-9-33.

RARE MINERALS, METALLURGY, CHEMISTRY

Qualitative analysis will be given in this department of The Times to correspondents on ores and minerals free of charges. Make each sample of an ounce or so in weight. Be sure to write a letter stating what tests are desired and give the approximate locality from which samples were taken. Do not pulverize the specimens. Give your name and address on paper wrapped with samples.

Two Samples

FULLERTON, Sept. 27.—Question: Both specimens from Eastern Kern county, occurring in large quantities. Does the large piece contain tin, antimony, bismuth, or similar metals? Is it some of the so-called "mystery rock?" Have found no one who could classify the flat sample; it seems highly refractory. It might make good cores for spark plugs. Thanks for past favors and this time. C. S. K.

Answer: The big specimen is hornblende; it carries iron oxides, titaniferous iron, and is one of the varieties of mystery ore. The flat piece is aragonite (one of the carbonates of lime) and it is on the order of scaly aragonite which is often obtained from steam boilers.

Free Gold Absent

SAN DIEGO, Sept. 27.—Q.: I am inclosing a sample from a chunk of stone found in the vicinity of the Rose mine. Will you kindly let me know if there is any gold in it and if so what percentage? T.

A.: To arrive at precise gold values you are politely referred to assayers for other than native gold. The two samples carry microscopical silvery and golden yellow micas which are known to the mining boys in the hills as cat silver and cat gold, respectively.

Two Specimens

BAKERSFIELD, Sept. 27.—Q.: Here we are again; we can't seem to quit this game. It's too interesting! Sample No. 1 comes from Walker's Pass, in granite formation and has been pronounced, by several mining men, tin ore (?.) They claim they can melt the tin out, but the assayers they have sent it to are not able to get a tin reaction. It gives off a tin-white metal and has created much discussion. No. 2 is quite similar in appearance, it is also from a granite formation near Woody, Kern county. Both of the samples resemble hornblende and may contain "whitenite." (I think that is the metal I have in mind.) Thanking you for many past favors.

A.: We are not familiar with the metal named by you. Whitneyite carries malleable matter consisting of arsenical copper and silver traces. Sample No. 1, when squinted at with the naked eye, very much resembles a variety of wolframite, but when placed in the field of a microscope it instantly shows up as hornblende. With dry and wet methods, the reactions for tin were negative. Why not get the tin-wavers to show their good faith by producing tin, in your presence from such rock? No. 2 is of two specimens. One of which is a greenish ferromagnesium silicate in part. Pyrite and molybdenite both present in traces only. The other sample carries iron oxides, tourmaline (schorl,) pyroxene, hornblende and tin absent. It is an easy matter to find just what is present in samples of similar nature by quantitative analyses, and no platinum is present in any of your samples.

Three Samples

NILAND, Sept. 28.—Q.: I am sending inclosed in a can three samples of rock, of which I would like qualitative analysis of each sample. No. 1 is white rock. No. 2, pink and No. 3 black. These samples are from Eastern Imperial county, California, and please publish results in your Monday "In The Earth" columns. E.

A.: Sample No. 1 is milk-white calcite (lime carbonate.) No. 2 is a mixture of quartzitic and feldspathic rock carrying traces of microscopic pyrite and arsenopyrite. The reddish stain on the sample is from hematite (iron peroxide.) No. 3 is amphibole (hornblende) and a low percentage of pyrite is present.

Tin Absent

BARSTOW, Sept. 29.—Q.: I send you by mail some samples of hornblende, also concentrates from same. Kindly try out for tin. I tested the mineral with acids with no results; also had analyses made by local chemists and they can't tell what it contains. There are hundreds of tons of this kind of hornblende in sight and should it contain any values my troubles are over! H.

A.: The sample of concentrates found in an empty gun cartridge is black sand, as known to the mining boys in the hills. It carries over 85 per cent magnetite (magnetic iron) with titaniferous iron, flake ilmenite, no flake platinum, and tin is not present in either sample. The seven other specimens are chiefly hydrous aluminum and magnesium silicates, with more or less amphibole (hornblende.)

Silicates

SOMERTON (Ariz.) Sept. 29.—Q.: Please give me tests on samples and oblige. D. M.

A.: The blackish specimens are amphibole and a variety of hornblende. The greenish ones are mixtures; two of which are actinolite (hornblende) and two others are low grade, altered cyanite (aluminum silicate) of no commercial value.

Amygdaloidal Lava

LONG BEACH, Sept. 29.—Q.: Please test the enclosed sample for gold and silver. Found on the Mojave Desert. T. C.

A.: It carries no native gold. For other gold and silver values please consult assayers. The specimen represents a rather doubtful gold and silver ore.

Two Specimens

LOS ANGELES, Sept. 30. Q.:—Samples found near Temecula. I want to know quality, market value and principal uses. Miss S.

A.: The grayish-white, nodular specimen is a variety of clay (aluminum silicate) and it was not tested for magnesia. The greenish sample is a mixture of clay, silica and probably stained with chloride. The value of both samples commercially is problematical. Your best plan of procedure on both minerals is to offer samples to the clay industry To answer your questions fully would call for a great deal of space. The uses of clay are many and varied, and new ones are being found constantly. Clay occurs in every State of the good old United States. There are hundreds of varieties in California and elsewhere, and it is no easy task to make analyses for the clay industries. Further on the subject consult almost any of the United States mineral resources, published by the United States Geological Survey which you will find in public libraries.

Native Gold Absent

NEEDLES, Sept. 30. Q.: Please give me record of minerals, also valuation of same, contained in the enclosed sample. Location of ore bodies four miles from Needles, Cal. U.

A.: The specimen is in part iron silicate mixed with more or less dolomite Iron oxides and manganese found. Pyrite and pyrrhotite (two iron disulphides) present. It may be that fire assays would give returns for other gold values.

Of Doubtful Value

SANTA MONICA, Oct. 1.—Q.: The sample was taken from a lot near Santa Monica. Please analyze it for any mineral of commercial value. Mrs. C. A. P.

A.: The specimen consists of brown rock (shale) mixed with earthy matter of brownish color. Hydrocarbon traces present.

Two Varieties

POMONA, Oct 2.—Q.: The samples were found near Pomona. Please state what the dark streak is, and if of any indication of anything good? The samples are from an upheaval about twenty feet thick and one-fourth of a mile long near good oil indications. Gratefully yours. G.

A.: The sandstone shale carries a little lime carbonate with hydrous magnesium silicate; sulphur traces, and a low percentage of undetermined hydrocarbon is present. The other samples carry ilmo carbonate traces, and break down in water. Magnesium silicate found with more or less aluminum silicate (clay.)

WEEKLY STOCK RANGE

The bureau of statistics of the Merchants' National Trust and Savings Bank issues the following table of the range of prices on the New York Stock Exchange for the week ending October 15, together with the net changes as compared with the close of the preceding week. (+Gain. —Loss.)

Stocks—	High.	Low	Bid.	Net change.
Adams Express	159	157	156½	+ ½
Ahumada Lead	3⅞	3¼	3⅝	+ ⅜
Air Reduction	178½	178½	177¾	+ 2¾
Ajax Tire	8⅜	7⅜	8	.....
Allied C. & Dye	160	155½	155¾	— 3¼
Allis Chalmers	116¾	112½	115	+ 2
Amerada Corp.	39¾	39½	39½	— ¼
Am. Agr. Chemical	13¼	13	13	+ ¼
Am. Beet Sugar	18½	18	18	— ¼
Am. Booth Magneto	24¾	22½	23¾	— ¾
Am. Brake Shoe	42	41¼	41⅝	— ⅜
Am. Brown Boveri	10½	9¼	9½	+ ¼
Am. Can Co.	65⅝	63¾	65¾	+ 1¾
Do. pfd.	133¾	133¾	133¾	+ 1¾
Am. Car & F. Co.	109¾	109	109	— ¼
Do. pfd.	.....	.....	125	.....
Am. Drug Syndicate	15	14½	14	+ ⅜
Am. Express	179¾	178	178	— 1
Am. Hide & Leather	12	11	12¼	+ ¼
Do. pfd.	61	60½	60	— 1
Am. Ice Securities	29¾	27¾	27¾	— ⅝
Am. Int'l Corp.	54¾	51	52	.....
Am. La France	7⅝	6⅞	7¼	— ⅜
Am. Linseed	25¾	24⅝	24¾	— ⅝
Do. pfd.	64⅝	60¼	61	+ 3¾
Am. Locomotive	106½	105	105½	— 1¼
Do. pfd.	108¾	108	108¾	— ¼
Am. Metals	42½	42	41½	— 1½
Am. Power & Light	72½	70	71½	— 1½
Am. Radiator	139¾	136	136	— 3
Am. Safety Razor	36¼	32	37¼	+ 5
Am. Shipb. & Gen.	9¾	8¾	9⅜	— ⅛
Am. Smelting & Refg.	179¾	166	167¾	— 11¼
Do. pfd.	109¾	109¾	110	— 1½
Am. Steel Foundry	51⅜	49	49½	.....
Do. pfd.	.....	.....	113½	.....
Am. Sugar	91	85	85	— 3½
Do. pfd.	124¾	113½	112½	— 1
Am. Tel. & Tel.	165¾	162	162¾	+ ¾
Am. Tobacco Co.	151½	150	150	— ¾
Do. "B"	153½	150	150½	— 1½
Am. Type Founders	137	132	135½	+ 2½
Am. Water Works	69⅝	63½	64	— 4¼
Am. Woolen	27¾	25¾	26¾	— ½
Do. pfd.	55	52⅝	54½	+ 1
An. Zinc & Lead	7	6	6	.....
Do. pfd.	38	35	39	.....
Anaconda Copper	48	47	47½	— ¾
Armour Ill. "A"	9¾	9¼	9¾	.....
Ark'y Gulf Steel	34¾	34¾	34¾	— ¼
Atchison R. R.	151¾	148	150½	+ ¼
Do. pfd.	102⅞	102½	102½	— ¼
Atlantic Coast Line	153¾	151	151½	— 1¼
Atlantic Gulf & W. I.	36½	34¾	35¾	— ⅝
Atlantic Refg.	37¾	36¾	36¾	— ¾
Atlantic Refg. Pfd.	113¾	113¾	113¾	— ¼
Austin-Nichols	5¾	5¼	5¼	— ⅜
Baldwin Locomotive	28⅛	24⅝	25	— 3
Do. pfd.	121	121	121	.....
Baltimore & Ohio	122¼	118¾	120½	— 1
Do. pfd.	85	84¾	85	.....
Barnsdall "A"	23¾	20¾	21¼	+ ⅛
Do. "B"	21	21	21	+ ¼
Bendix Aviation	25¾	24½	25	— ⅝
Bethlehem Steel	67⅝	62	67½	+ 4¼
Do. pfd. 7%	115¾	115¾	115½	— ¼
Booth Fisheries	4⅞	4⅞	4⅞	.....
Borden Milk "A"	25½	23	23	— 2
Briggs Mfg.	23¾	20¾	22¾	+ 1¾
Brooklyn Edison	182½	179¼	180	— 1¼
Brooklyn Manhattan	39	34½	37½	.....
Do. pfd.	84½	83¾	83	— ¾
Brooklyn Union Gas	136	133	133¾	— 3¼
Brown Shoe	47	44	46	+ 1½
Brunswick-Balke	33	30¾	32	+ 1½
Burns Bros. "A"	102	100½	102	.....
Do. "B"	31¾	31	31	— ⅝
Butte & Superior Copper	8¼	8¼	8¼	.....
Butte Copper & Zinc	4¾	4	4	.....
Butterick Patterns	49¾	44	47¾	— 1¼
California Packing	65⅝	63¾	65¼	+ 1¼
California Pet. Co.	29¾	28	29¼	— ⅛
Calumet & Arizona	87	85	85	— 1¼
Calumet & Hecla	18⅝	18¼	18⅜	— ⅛
Canadian Pacific	197½	193	195	.....
Central Leather	.....	.....	30	.....
Do. pfd.	.....	.....	90	.....
Cerro de Pasco	65½	63¾	63½	— 1½
Chandler Motors	6	5¾	5	— ¼
Chesapeake & Ohio	212¾	203½	210	.....
Do. pfd.	.....	.....	208	.....
C. & E. I.	47	43½	45½	— 1¼
Do. pfd.	84½	82	82¾	— ¼
C. C. C. & St. L.	135¾	132	133½	— ¾
Do. pfd.	94¼	93	93	— ¼
C. M. & St. P.	18¾	17	17¾	— ¼
Do. pfd.	33	30½	31	— 1½
C. & N. W.	85¼	82¾	83½	— 1¼
Chicago Pneumatic Tool	129	129	125	— 3½
C. R. I. & P. R. R.	108	106	106¾	— 1¼
Do. pfd. "A"	108¾	108	107½	— 1
Do. pfd. "B"	102½	102½	102	.....
Chicago Yellow Cab	44½	43¾	44¾	+ 1¼
Chile Copper	35¾	34¾	35¼	+ ⅜
Chrysler Motor Co.	58¾	54	55¾	— 2
Citizens' Passenger	74½	71	74	+ 2
Coca-Cola	125½	122	124¾	+ 1½
Colorado Fuel & Iron	84½	73	82½	+ 4¼
Colorado Southern Ry.	122	120	120	— 1½
Columbia Gas	90¾	86½	90	+ 3¼
Columbia Carbon	90½	85	85	— 3½
Commercial Solvents	185	177¾	180	— 3¼
Congoleum	23½	21½	22½	+ 1¼
Cons. Cigars	79¾	73¼	79	+ 5¾
Congress Cigars	67¾	65	67	+ ½
Cons. Gas	117½	115¾	115¾	— 1¾
Cons. Text. Cord	4¼	4	4¼	.....
Cont'l Baking "A"	55	48½	54¾	+ 6¾
Cont. Motors	10¼	9¾	10	.....
Corn Products	57¾	56	56	— ¾
Do. pfd.	134	134	134	— 1
Crucible Steel	87¾	85¾	86	.....
Do. pfd.	.....	.....	113	.....
Cuba Cane Sugar	7	6¾	6¾	.....
Do. pfd.	33½	32¾	32¾	— ¾
Cuba Co.	22¾	22¼	22½	.....
Cuban-Am. Sugar	21½	21	21	— ¼
Do. pfd.	.....	.....	100	.....
Cudahy Packing	54¾	51½	53¾	+ ¾
Cuyamel Fruit	34¾	33¾	34¾	+ ¾
Davison Chem.	39¾	36¾	38	— ¾
Del. & Hudson	205	195	195	— 9
Del. L. & W.	74½	73½	73½	— ¾
Dodge "A"	16½	14¾	15¾	— ¾
Do. "B"	16¾	15¾	15¾	— ¾
Dome Mines	16¾	16¾	16¾	— ¼
DuPont De Nem.	339	330½	337	+ 5
Eastman Kodak	169	167	167	— 1
Eaton Axle	36¾	34½	34½	— 2¼
Electric Boat	16¾	15¾	15¾	— ¾
Elec. Pr. & Lt.	27¾	27¼	27¼	— ¼
Elec. Stor. Bat.	77½	76¾	76¾	— ¾
Endicott-Johnson	74½	73¾	73¾	— ¾
Erie R. R.	49¾	48¾	49	— ¾
Do. 1st pfd.	63¾	62¾	62¾	— ¾
Do. 2nd pfd.	53¾	52¾	52¾	— ¾
Eureka Vac. Clean.	74	71½	72¾	— 1¼
Famous Players	109½	106	106	— 3½
Do. pfd.	120½	120	120	.....
Fed. M. & S.	131	130	127	— 3
Do. pfd.	107	107	107	.....
Fisk T. & R.	32	32	32	.....
Fleischmann Co.	63¾	61½	62¾	— ¾
Foundation Co.	22¾	21½	22¾	+ ¾
Fox Film Cor. "A"	70	68	69½	— ½
Freeport Tex.	34¾	33¾	33¾	— ¾
Gabriel Snub. "A"	37¾	35¾	36¾	— ¾
Gen. Amer. Tank	57	55¾	56½	— ¼
Gen. Asphalt	39¾	37¾	38¾	— ¾
General Cigars	87¾	84¾	87¾	+ 2¾
General Electric	159¾	157¾	158¾	— ¾
General Motors	136¾	134½	135¾	— ¾
Do. pfd.	.....	.....	107	.....
Do. deb.	.....	.....	113	.....
Do. deb.	134	125¾	133¾	— 1
Gt. Cons. Agr. "A"	31¾	31	31	— ¼
Gen. Ry. Signal	141½	136	138½	— 2¾
Gideon	15¾	13¾	15¾	+ 1¾
Gold Dust	40¾	38¾	39¾	— ¾
Goodrich Rubber	81¾	79¾	81¾	+ 2¼
Do. pfd.	105	105	105	.....
Goodyear com.	62¾	60	61¾	— ¾
Do. pfd.	96¾	95¾	95¾	.....
Granby Copper	35	34½	34½	— ¼
Gt. Nor. pfd.	100¾	99¾	99¾	— ¼
Gt. West. Sugar	41½	40¾	40¾	— ¾
Greene Cananea	79¾	76¾	77½	— 1¾
Gulf States Steel	71¾	69	69	— 2¼
Hartman Corp. "A"	23¾	22½	23¼	.....
Hawaiian Pineapple	25¾	24¾	25¼	.....
Hayes Wheel	66¾	63¾	66	+ 1¾
Household Prod.	66¾	63½	66	+ 1¾
Houston Oil	175	166¾	169½	+ 3
Howe Sound	39	38	38	.....
Hud. & Manhat.	55½	54	54½	.....
Hudson Motors	75¾	70¾	72¾	— 1
Hup Motors	19¾	18	19	.....
Illinois Central	134½	132	134½	.....
Ind. Oil & Gas	23¼	19½	21	— 1½
Indian Motorcycle	32	30	30	— 1½
Insp'n Con. Co.	17¾	17¼	17¼	— ¼
Interboro Rap. Tr.	37	35¾	35¾	— ¾
Int. Bus. Mchy.	92½	89½	91½	+ 1
Int. Cement	37¾	35	37	— ½
Internat. Comb.	49¾	47	47½	— ¾
Int'l. Harvester	226	220	222½	+ 4
Int. Merine	5	4¾	4¾	— ¼
Do. pfd.	37¾	36¾	37	+ ¼
Int'l. Nickel	69½	65¾	67¾	— 1¾
Int'l. Paper	66¾	58¾	64¼	+ 4¾
Int. Tel. & Tel.	155¾	151	151	— 1½
Jewel Tea	73½	69½	72½	+ 3½

Stocks—	High.	Low	Bid.	Net change.
Jones Ten	29½	28¾	28½	+ ¼
Jordan Motors	17¾	15¼	15¾	— 1¾
Julius Kayser	61	58	61	+ 2
Kan. C. Southern	94½	92¾	94	+ ¾
Do. pfd.	72¾	71½	71	— ¾
Kelly-Springfield	28½	27¼	27¾	— ¾
Kelsey Wheel	21½	21	20¾	— ⅝
Kennecott Copper	75¾	74	75¾	— ⅛
Kresge Dept. Str.	.....	.....	13	.....
Kress (S. H.) Co.	94	90	91	.....
Laclede Gas	211½	210	212	+ 1½
Lago Oil	33½	32	32½	+ ⅜
Lee Tires	13	12½	12½	— ⅜
Lehigh Valley	104¾	102	104¼	— ½
Liggett & Myers	124¾	123½	122	— 1
Lima Locomotive	62½	62	61½	— ½
Loew's Inc.	41¾	40¾	41¾	+ ¾
Loft Candy	9¾	9¾	9¾	+ ⅛
Lorillard Co.	48¾	47¾	48¾	.....
Lorillard Tobacco Co.	38½	36¾	36¾	— 2½
Louisiana Oil	11	10⅝	10⅞	— ⅛
Mack Trucks	152	147	147	— 3½
Mack Truck	111½	103¾	107¼	— 3¾
Macy (R. H.)	218	211½	210	— 3½
Magma Copper	47½	45	45¾	— ¾
Mallinson Co.	18¼	17	17	— 1
Manati Sugar	33	31½	31½	— ¾
Man. Elec. Sup.	50¾	47¾	48¾	+ 1¼
Manhattan Ship	.....	.....	13	.....
Man. Mod. Stk.	48	47	47½	+ 1¼
Manhattan Shirt	33¾	30¾	31	— 2¾
Marmon Mot.	13¾	12	12	— 1
Market St. Ry.	.....	.....	4	.....
Do. prior pfd.	51½	48½	48½	— 2
Marland Oil	34½	32¾	34	+ 1½
Martin-Parry	18¾	17½	17½	— ¾
Mathieson Alkali	120¾	117½	117¾	— 2¾
May Dept. Stores	98	96¾	97	— ⅝
Maytag Co.	33¾	32¾	33¾	+ ¾
McIntyre Por.	28¾	28¼	28¾	+ ¼
Mexico-Gld. Pict. pfd.	24¾	24¾	24¾	— ¼
Mex. Seaboard Oil	4½	4¾	4¾	.....
Miami Cop. Co.	15¾	15	15	— ¼
Mid-Cont. Oil	32	25½	26¾	— 5
Middle States Oil	3¼	3	3	— ⅛
M. St. P. & S. S. M.	47½	45	47	+ 1¼
Mo. Kan. & Texas	46½	45¼	45¼	— 1¼
Do. pfd. "A"	107½	106	106¾	— 1¼
Missouri Pacific	57½	55¾	56¾	— ¾
Do. pfd.	89¾	88	88	— 1¾
Montana Power	109	105	106¼	— 2¼
Montgomery Ward	84	79¾	80¾	— 3¼
Moon Motors	7	6¾	6¾	— ¼
Mother Lode Coalin.	1	1	1	.....
Motor Meter "A"	23½	23	23	.....
Motor Wheel Corp.	26	25¾	25¾	— ¼
Mullins Bodies	54	50¼	51	— 3
Murray Body	19	16¾	18¾	— ¼
Nash Motors	89¾	86	87¾	— 1¼
Nat. Biscuit	148	141¾	145	+ 2
Nat. Cash Reg.	46¾	45	45¾	— ¾
Nat. Dairies	64	62¾	63¾	— ¼
Nat. Lead	122¾	120	119	— 1¾
N. Y. Air Brake	77	74	74	— 2
N. Y. Chic. & St. L.	132½	128½	130½	+ ½
Do. pfd.	111	108	108	— 1
N. Y. N. H. & H.	34¾	31½	33¾	— ¼
N. Y. Out. Wk. Cor.	31	30	30	— ¼
Norfolk & West.	190½	186	188	— 1½
North American	94	89½	92¾	— 1¼
Northern Pacific	94	90¼	90¾	— 2¾
Orpheum Circuit	25½	23¾	23¾	— 1¾
Otis Elevator	149½	147	147½	— 1
Otis Steel	11¾	10¾	10¾	— ¾
Owens Bottle	79¾	76¾	79¼	+ 2
Pacific G. E.	43	42¾	42¾	— ¼
Packard Motors	48¾	46¾	47½	— ¾
Paige-Detroit	17	16½	16¾	— ¼
Pan Am. Pet.	49½	48¾	48¾	— ¾
Do. "B"	49¾	47¾	49¾	+ 1¼
Do. Warrants	18¾	17	17¾	— ¾
Paige Film "A"	23	21	21	— 2
Peerless Motor	23	21½	22¾	+ 1
Penn. R.R. Co.	67	66¾	67	+ ¼
People' Gas	130	125¾	124	— 2
Pere Marquette	132¾	130¾	130¾	— 1¾
Do. pfd.	97¾	96	96¾	— ¼
Philadelphia Co.	104	101	103¾	+ 1¾
Phila. Rdg. Coal	41¾	40	40¾	— ¾
Phillip Morris	21	18	19½	— 1
Phillips Pete.	39¾	36¾	38¾	— ¾
Pierce-Arrow	13¾	12¾	13¾	+ ¾
Do. pfd.	40¾	38¾	39¾	— ¾
Pierce Petr.	5	4¾	4¾	— ¼
Pittsburg Coal	64¾	63¾	63¾	— ¾
Pitts. & W. Va.	149½	145¾	146	— 2¾
Pittsburgh Coal	119½	115¾	115¾	— 2¾
Pressed Steel Car	74¾	71	73¾	— 1
Do. pfd.	79¾	77¾	78¾	— ¾
Prod. & Ref.	29	27	27¾	— ¾
Public Serv. N. J.	58¾	57¾	58¾	+ ¾
Pullman Co.	90½	88¾	89¾	— ¾
Punta Alegre Sugar	34¾	32¾	33	.....
Pure Oil	31	30	30¾	— ¼
Radio Corp.	70¾	63¾	66¾	— 3
Rand Mines	44¾	41¾	42¾	— 1¾
Reading R.R.	119	118	118	— ¾
Do. 1st pfd.	43	41¾	42	.....
Do. 2nd pfd.	43½	42	42	.....
Remington Rand	30¾	27¾	27¾	— 2¾
Rep. Iron & Steel	64	62	62¾	— 1¼
Do. pfd.	102¾	102¼	102¼	— ¼
Reynolds Sil. Spg.	7	6¾	6¾	— ¼
Reynolds Tob. "B"	149¾	147¾	148	— 1¾
Royal Dutch, N. Y.	40¾	40¼	40¾	— ¼
St. Joseph Lead	38	37	37	— ¾
St. L. & S. F.	117¾	113¾	113¾	— 3¾
Do. 1st pfd.	99	97	97	— 1½
St. L. & S. W.	81½	79½	80	— 1½
Do. pfd.	.....	.....	88½	.....
Savage Arms	48	46	46¾	— 1
Schulte Stores	12¾	11½	12¼	— ¼
Seaboard A. L.	34	33¾	33½	— ¼
Do. pfd.	40	39¾	39¾	— ¼
Sears-Roebuck	77	74	74	— 2
Shell Tr. & Tr.	41¾	41¾	41¾	— ¼
Shell-Union Oil	23¾	22¾	23¾	+ ¾
Simmons Co.	59	56½	56¾	— 2¼
Simms Pet. Co.	17½	16¾	16¾	— ¾
Sinclair Oil	29¾	28¾	28¾	— ¾
Do. pfd.	102	100	100	— 1½
Skelly Oil	39¾	38¾	39¼	— ¼
So. Pacific R. Sugar	39¾	39½	39½	— ¼
Sloss-Shef. Co.	122	122	121	— 1
So. Cal. Edison	39¾	39¾	39¾	— ¼
Southern Pacific	134	130¾	132¾	— 1¼
Southern Railway	134	130¾	132¾	— 1¼
Do. pfd.	96	95	95	— ¼
Spicer Mfg. Co.	34¾	34	34¾	— ¼
Standard Oil, Cal.	54¾	53¾	54¾	+ ¼
Do. New Jersey	39¾	39¾	39¾	— ¼
Do. New York	31½	30¾	30¾	— ¾
Sterling Prods.	134	131	132½	— 1¼
Stewart-Warner	72½	69¾	70¾	— 1¾
Stromberg Carb.	39¾	38¾	38¾	— ¾
Studebaker	59	56½	56½	— 1¾
Do. pfd.	.....	.....	114	.....
Submarine Boat	4	3¾	3¾	— ¼
Superior Steel	.....	.....	20	.....
Tenn. Copper	8¾	8¾	8¾	— ¼
Texas Co.	50¾	49½	49¾	— ¾
Tex. Gulf Sulphur	39¾	38¾	38¾	— ¾
Texas Pacific	99¾	97¾	97¾	— 1¾
Tex. Pac. C. & O.	14	13¾	13¾	— ¼
Third Ave. R.R.	39¾	38¾	38¾	— ¾
Tidewater Oil	15¾	15½	15½	— ¼
Timken Roll. Brg.	119¾	115¾	115¾	— 3¾
Tobacco Products	95	93	93	— 1½
Do. "A"	113	110	110	— 2
Transcont. Oil	7¾	6¾	7¼	+ ¼
Underwood Typew.	65¾	56½	62	— 3¾
Union Bag & Paper	51¾	50¾	50¾	— ¾
Un. Carb. & C.	130¾	128¾	130½	+ ¼
Union Oil Co.	45¾	41	43¾	+ 2¼
Union Pacific	197¾	193¾	195	— 1¾
Do. pfd.	82¾	81¾	82	— ¼
Union Tank Car	109¾	108½	108	— 1¾
United Drug	19¾	19¾	19¾	— ¼
United Fruit	144	141	140¾	— 2¼
U. S. Cast Iron P.	31	30	30	— ¾
Do. pfd.	.....	.....	107	.....
U. S. Ind. Alcohol	76½	73¾	74¾	— 1¾
U. S. Rubber "A"	39¾	38¾	38¾	— ¾
U. S. Rubber	52¾	48¾	51	— 1
1st pf'd	100¾	98¾	98¾	— 1¾
U. S. Steel	139¾	137¾	138¾	— ¾
U. S. Steel Corp.	147¾	143¾	146¾	— 1

VITAL RECORD

DEATHS

With Funeral Announcements.

AUERBACH. At 39 Rose avenue, Venice, Ernestine Auerbach, beloved mother of Dr. L. B. Auerbach.
Funeral services Tuesday, October 18, at 2 p.m., from the Little Church of the Flowers, Forest Lawn Cemetery. O. A. Kirkelie & Co., directors.

BAILLY. Funeral services for George H. Bailly will be held today at 11 a.m. from the chapel of Edwards Brothers, 926 Venice Boulevard. Interment, Inglewood Park.

ATTEY. Funeral services for Jessie M. Attey today at 2 p.m. from the Immanuel Baptist Church, Forty-eighth street and Arlington avenue. Reed Brothers Co., directors.

BENTON. At 5422 South Manhattan Place, Mrs. Ella M. Benton, aged 86 years, beloved grandmother of Ernest H. Rae.
Funeral services today at 9 a.m. from the chapel of W. A. Brown, 1815 South Flower street. Interment, Farley, Iowa.

BERNSEE. Services for Christian D. Bernsee will be held Tuesday at 2 p.m. from the Rupp Mortuary, 843 South Figueroa street.

BOOKER. Private funeral services for George Washington Booker today at 10 a.m. from Pierce Brothers' chapel. Interment, Hollywood Mausoleum.

BURCK. At 317 South Ardmore, October 14, Lawrence B. Burck, husband of Phyllis Johnson Burck and father of Mrs. Rea Callender, Gail Johnson, Lawrence B., Jr., and Elizabeth Burck.
Funeral at the residence, 317 South Ardmore, Monday, October 17, at 10:30 a.m. Pierce Brothers, directors. Interment, San Gabriel Cemetery.

CARY. October 16, 1927, Elsie M. Cary, aged 59 years, beloved mother of Mrs. Ethel M. Harris of 2136 Ninth avenue.
Remains in care of Cottrell Brothers. Funeral announcement later.

COOK. John C. Cook.
Remains at the chapel of W. A. Brown, 1815 South Flower street. Notice of funeral later.

COVARRUBIAS. John Covarrubias.
Remains at Gus Alvarez & Moore.

CRALLEGO. Services for Lazzaro Crallego will be held today at 8:30 a.m. from the Rupp Mortuary, 5969 Compton avenue; thence to St. Aloysius Church, 7824 Crockett street, for mass at 9 a.m.

DITTENHOFER. October 14, Simon S. Dittenhofer, of St. Paul, residing at the Ambassador Hotel, husband of Mrs. Bettie Dittenhofer, father of Mrs. Henry Kern of Bolmby Hills, Mrs. Steven Kertz of Beverly Hills and Mrs. Edward Aberle of St. Paul.
Remains at Breese Brothers, 835 Figueroa. Funeral services at the Little Church of the Flowers, Forest Lawn, Wednesday, 11 a.m. (St. Paul, Cleveland and Milwaukee papers please copy.)

FRANK. October 16, Mrs. Anna Frank, aged 71 years, at her residence, 1237 Highcrest street, Santa Monica.
Remains at Edwards Brothers, 926 Venice Boulevard.

Book at Once

To sail—under ideal touring conditions—with the

L. A. Chamber of Commerce PERSONALLY CONDUCTED EXCURSION to HAWAII

ANOTHER Personally Conducted Excursion to the fascinating South Sea playground of the Pacific, will be made by members of the Los Angeles Chamber of Commerce under the personal direction of Charles P. Bayer, Field Secretary.

Unusual entertainment—including the Mary Christine Albin trio supported by Dorothy Ellen Cole, dramatic reader—will enliven the voyage, while special activities have been planned by Hawaiian Civic Organizations for the Chamber of Commerce excursionists.

Make your reservations now and be sure of the choicest of accommodations!

S. S. City of Honolulu

Sailing direct to Honolulu with Special L. A. Chamber of Commerce Party—

SATURDAY NOON OCT. 22

To accommodate the members of this party, the S. S. City of Honolulu on her return voyage will remain an extra day in Honolulu, leaving for the return trip to the mainland Sunday, Nov. 6 instead of Saturday, Nov. 5.

Early Sailings—of the 3 LASSCO Liners—

S. S. City of Honolulu . Oct. 22
S. S. Calawaii . . . Oct. 29
S. S. City of Los Angeles . Nov. 5

Make Reservations for L. A. Chamber of Commerce Tour Through:

Office of Field Secretary Bayer, L. A. Chamber of Commerce

—or—

LOS ANGELES STEAMSHIP CO.

730 S. Broadway—Tel. VAndike 2421
505 So. Spring Street
Tel. VAndike 2421
6723 Hollywood Boulevard
Tel. GLadstone 5505

DEATHS

With Funeral Announcements.

HARRISON. The funeral services of Dr. Charles M. Harrison will be held today at 10 a.m. from the chapel of W. A. Brown, 1815 South Flower street.

HEDLUND. The funeral services of Oscar M. Hedlund will be held today at 2 p.m. from the chapel of W. A. Brown, 1815 South Flower street.

HOGAN. The funeral services of Mrs. Lena Hogan will be held today at 1 p.m. from the Little Church of the Flowers, Forest Lawn Cemetery. W. A. Brown, funeral director.

KLARQUIST. October 15, Edward Nicholas Klarquist, of 1607 North Las Palmas avenue.
Remains in charge of Gates, Crane & Earl. Funeral notice later.

KUCHENBECKER. Lucille M. Kuchenbecker, October 15, 1927, aged 24 years, beloved wife of Elmer J. Kuchenbecker and daughter of Mrs. Daisy Bewley.
Funeral services from the chapel of Robinson & Adair, 817 Venice Boulevard, Tuesday, October 18, 1927, at 2 p.m.

LANE. October 16, Edith L. Lane.
Private funeral services Tuesday from Pierce Brothers' chapel.

McNEIL. At Taft, suddenly, October 15, Edward John, beloved husband of Louise Merthes McNeil and son of John V. and Christina McNeil; brother of Rev. Donald F. McNeil of Dallas, Tex., Joseph A., William A., Lawrence G., Andrew N. and Mary McNeil, and Mrs. Lillian Fortunatek; a native of Los Angeles, aged 26 years.
Funeral from the residence of his father, 3577 Dayton avenue, Wednesday, October 19, at 8 a.m. Requiem mass at St. Vincent's Church, West Adams and Figueroa, at 9:30 a.m. Interment, Calvary Cemetery. Robert Sharp & Son, directors.

MERRICK. October 12, Michael J. Merrick, aged 73 years.
Funeral services were held Friday, October 14, at 2 p.m. from chapel of Cunningham & O'Connor. Interment, Calvary.

MUNSON. Ray Munson.
Remains at the chapel of W. A. Brown, 1815 South Flower street. Notice of funeral later.

NEWTON. Private services for Miss Anna Newton will be held today at 2 p.m. from the Little Church of the Flowers, Forest Lawn Cemetery. Edwards Brothers, directors.

NIELSON. The funeral of Theobald Nielson will be held at the chapel of Breese Brothers, 835 Figueroa, Monday at 1:30 p.m.

OTTO. At Mt. Clemens, Mich., October 16, John Otto of 1422 Milan avenue, South Pasadena, husband of Caroline Otto.
Interment, Mt. Clemens, Mich.

PARISH. The funeral services of Mrs. Mary E. Parish will be held today at 2 p.m. from the chapel of W. A. Brown, 1815 South Flower street.

PAUL. Services for Annie H. Paul will be held at the North Vermont Christian Church, time to be announced later by the Rupp Mortuary, 843 South Figueroa street.

PENDERGRASS. Ada, at 1226 West Fifty-third street, loving wife of Jim Pendergrass.
Remains at parlors of Pierce & Lowe. Notice of funeral later.

PHILLIPS. The funeral services of Mrs. Margaret S. Phillips will be held today at 11 a.m. from the chapel of W. A. Brown, 1815 South Flower street.

PRUE. Julia Tuxedo, late of 1121 Santee street, formerly of New York City, beloved sister of Mrs. John H. Maurer.
Funeral services Tuesday at 2 p.m. from the Bramble Funeral Church, 1816 Tuberman street.

RUSSELL. October 16, Mary Craig Russell, beloved wife of Robert S. Russell.
Funeral services will be held Tuesday, October 18, at 11 a.m., from Pierce Brothers' chapel.

SAWAIA. Alexander Sawaia, aged 33 years.
Remains at The White Company, 664 West Washington street.

SCHNARR. Remains of Henry W. Schnarr will be forwarded today by the Rupp Mortuary, 843 South Figueroa street, to Milligan, Neb., for interment.

SPILLER. Services for Henry F. Spiller will be held Tuesday at 2 p.m. from Fifth Lutheran Church, Ninety-fifth and Broadway, under direction of the Rupp Mortuary, 5969 Compton avenue.

STOCK. Louisa Stock, aged 71 years.
Funeral 2 p.m. today from the Methodist Church, Kingsley Drive and Santa Monica Boulevard. J. H. Biedeman in charge.

TOMLINSON. Funeral services for James A. Tomlinson today at 1 p.m. from Pierce Brothers' chapel.

VAUGHAN. Late of 615 South Ringler Boulevard, Evelyn Russell Vaughan, aged 18 years, beloved daughter of Mr. and Mrs. John A. Vaughan and loving sister of Pearl M. Vaughan.
Funeral today at 2 p.m. from the Little Church of the Flowers. H. Clair Overholtzer Co., directors.

WALKER. Funeral services for Charles H. Walker today at 3:30 p.m. from the Pilgrim Congregational Church, Pomona, Cal. Reed Brothers Co., directors.

WALKER. Charles Edwin, late of 315 California street, Burbank.
Funeral services Monday, October 17, at 2:30 p.m., Pilgrim Congregational Church, Pomona.

ZARUBICA. Bozidar S. Zarubica.
Funeral services today at 2 p.m. at the Serbian Orthodox Church, Third and Humphrey, Belvedere Gardens. Interment, Forest Lawn Cemetery. Le Roy Bagley Mortuary in charge.

CARD OF THANKS

Ja му wany dear friends and acquaintances, stewen ingljmej dni Smjmanlu jo nemee vyuu eqes; for all your kindness and deep sympathy in my hour of great sorrow. (Signed) Mrs. John Phillips, 118 North Stafford avenue, Huntington Park, Cal.

FUNERAL DIRECTORS

EDWARDS BROTHERS, INC.
SERVICE. ECONOMY. RELIABILITY
926 Venice Boulevard (16th street.) WE. 6848

BREESE BROTHERS
FREE PARKING IN OUR PRIVATE GARAGE
835 SOUTH FIGUEROA. FA. 3125.

H. CLAIR OVERHOLTZER CO.
WE. 6165. 1336 South Grand

WASHINGTON CO. J. D. ROBINSON
725 West Washington street. WE. 6613.

GARRETT BROTHERS
921 Venice Boulevard (16th street.) WE. 2020.

ROBERT SHARP & SON WE. 4443
931 Venice Boulevard.

CEMETERIES

INGLEWOOD PARK CEMETERY
MAUSOLEUM, CREMATORY, COLUMBARIUM
Three hundred acres, wonderfully landscaped, with beautiful lawn, trees, flowers, lake, winding paths and roads. All perpetually cared for in this supreme last resting place. For information call Trinity 4437. Tidewater 4437.

FOREST LAWN
Memorial Park
The Cemetery Unusual
Among The Hills
HOME OF
THE LITTLE CHURCH
OF THE FLOWERS
Glendale Avenue and San Fernando Road.

BEAUTIFUL
HOLLYWOOD CEMETERY
Mausoleum-Crematory-Columbarium
"HOLLYWOOD CHAPEL," the most artistic little chapel on the Pacific Coast, available for funerals without cost.
CRYPTS $225.00
6000 SANTA MONICA BOULEVARD
Elmpstead 3200. HOllv. 8433.

CEMETERY LOTS

GRAND VIEW Memorial Park, Glendale. Section. Six crypts. Discount. Private owner. GR. 5543.

INGLEWOOD Park Cemetery, six graves, Concordia. Price $300. Phone UN. 1502.

FLORISTS

THE ALEXANDRIA FLORIST
Good Floral Designs at Popular Prices.
HOTEL ALEXANDRIA VA. 9951.

Teeth as Low as $5. Best Set $7

Best White Pin Teeth Made no matter how much you pay, including four shades of red or maroon rubber . $7

THE WONDER PLATE
All flesh color. No rubber. Odorless. Unbreakable. Drop them; step on them; will not break. The latest advancement in dental art.

My Extremely Low Prices
Teeth Reset $3.00
Steel White Pin (either set) $7.50
Gold Crown (22-karat) ..... $4.00 up
Bridgework (22-karat) ..... $4.00 up
Porcelain Crowns ..... $4.00 up
Gold Fillings ..... $1.00 up
Silver Fillings ..... 50c up
Teeth Extracted (Painlessly)

Old gold is valuable. I pay cash or allow you full value for it on dental work.

NOT A DENTAL PARLOR. A PRIVATE high-class, up-to-date, SANITARY dental office with sterilized instruments, and gentle, expert operators, where you will not be ashamed to recommend to your friends.

Dr. Medcraft EXAMINATIONS FREE
Entire Third Floor
536 S. Broadway
Hours: 8:30 to 6; Sun., 9 to 12.
TUcker 5236

THE WEATHER
[Official Report]

LOCAL OFFICE, U. S. WEATHER BUREAU, Los Angeles, Oct. 16.—(Reported by H. B. Hersey, Meteorologist.) At 5 o'clock a.m. the barometer registered 29.85; at 5 p.m., 29.83. Thermometer for the corresponding hours showed 56 deg. and 63 deg. Relative humidity, 5 a.m., 93 per cent; 5 p.m., 55 per cent. Wind, 5 a.m., northeast, velocity 7 miles; 5 p.m., southwest, velocity 8 miles. Temperatures, highest, 71 deg.; lowest, 55 deg. Rainfall for season, 1926; normal to date, .32 of an inch; last season to date, .27 of an inch. Barometer reduced to sea level.

LOCAL FORECAST

For Los Angeles and vicinity: Fair today and tomorrow, with moderate temperature.

STATE FORECAST

SAN FRANCISCO, Oct. 16.—Weather forecast:

San Francisco and vicinity: Unsettled, occasional light rains; moderate temperature; gentle south to west wind.

Northern California: Unsettled, with local rains; moderate temperature; gentle south to west wind on coast.

Sacramento Valley: Unsettled, with local rains; moderate temperature; moderate south wind.

Santa Clara and San Joaquin Valleys: Cloudy, probably local showers; moderate temperature; gentle variable winds.

Southern California: Fair over east and cloudy over west portion; normal temperature and humidity; gentle variable winds on coast.

Fire weather forecast for Southern California: Cloudy and unsettled, with local rains; moderate temperature, increasing humidity; moderate to fresh southerly winds; decreasing fire hazard.

ARIZONA FORECAST

PHOENIX (Ariz.) Oct. 16.—Forecast for Arizona: Monday and Tuesday fair; little change in temperature.

TEMPERATURES

Stations—Conditions, 5 p.m.	Tempe- ratures— Max.	Min.	Precip- itation.
Abilene—Cloudy	74	..	0
Boise—Clear	70	50	0
Boston—Clear	68	..	0
Buffalo—Partly cloudy	64	..	0
Chicago—Clear	72	..	0
Denver—Clear	74	..	0
Des Moines—Partly cloudy	62	..	0
Dodge City—Clear	76	..	0
Eureka—Raining	60	54	.06
Flagstaff—Clear	68	38	0
Fresno—Cloudy	88	58	0
Galveston—Clear	78	..	0
Havre—Clear	68	44	0
Helena—Clear	66	..	0
Huron—Clear	68	..	0
Independence—Cloudy	86	..	0
Kamloops—Partly cloudy	72	..	0
Kansas City—Clear	72	..	0
Knoxville—Partly cloudy	72	..	0
Los Angeles—Cloudy	71	55	0
Memphis—Clear	74	..	0
Modena—Clear	76	56	0
Needles—Clear	94	..	0
New Orleans—Clear	76	..	0
New York—Clear	66	..	0
North Head—Cloudy	60	..	0
Oklahoma—Clear	80	..	0
Phoenix—Clear	92	62	0
Pittsburgh—Partly cloudy	70	..	0
Portland, Or.—Cloudy	70	52	0
Rapid City—Clear	70	..	0
Red Bluff—Cloudy	76	54	0
Roseburg—Cloudy	70	54	0
Roswell—Clear	82	..	0
St. Louis—Clear	68	..	0
St. Paul, Minneapolis—Pt. cldy.	62	..	0
Sacramento—Cloudy	88	..	0
Salt Lake City—Clear	82	52	0
San Diego—Cloudy	80	60	0
San Francisco—Cloudy	61	52	0
Santa Fe—Partly cloudy	82	..	0
Seattle—Cloudy	66	52	0
Spokane—Clear	66	46	0
Tacoma—Cloudy	66	..	0
Tonopah—Cloudy	78	44	0
Tucson—Clear	92	60	0
Washington—Clear	64	..	0
Winnemucca—Partly cloudy	84	34	0
Winnipeg—Clear	52	..	0
Yuma—Clear	96	64	0

WHAT'S DOING Today

Southern California Manufacturers' Exhibit, Southwest Bldg., 130 South Broadway. Daily, 9 to 5. All welcome.

Catholic Motion Picture Guild of America dinner in honor of Samuel Goldwyn, Hollywood Columbus Club, 1441 North McCadden Place, evening.

Federation of States Societies luncheon meeting, Garden Cafe, Broadway Department Store, noon. Daniel F. McGarry will outline the present work of the Chamber of Commerce.

Los Angeles Woman's Club meeting, Morosco Theater, 744 South Broadway, 1 p.m. Joy A. Winans will speak on "Assessments."

Alpha Sigma Phi Alumni Council luncheon, University Club, 614 South Hope street, noon.

St. Mary's Notre Dame Club meeting, Artland Club, Fine Arts Building, 811 West Seventh street, noon.

Los Angeles Verse Writers' Club meeting, Public Library, 620 West Fifth street, 7:30 p.m.

Los Angeles Monday Club meeting, lecture room No. 1, Bible Institute, 2 p.m. Mrs. E. S. Goodner will speak on "The Book of Ephesians."

Open Forum, Sentous Evening High School, 1205 West Pico street, evening. World topics will be discussed by Dr. Frederick Roman.

Orchestra concert, Westlake Park, 8 p.m.

Southwest Museum exhibit, Highland Park, afternoon.

Los Angeles Museum exhibit, Exposition Park, 10 a.m. to 4:30 p.m.

Illustrated lectures, scenic motion pictures, Chamber of Commerce Building, 10 a.m. to 4:30 p.m.

Motion Pictures

Broadway Palace, Broadway between Sixth and Seventh—"Moon of Israel."

Carthay Circle Theater, Wilshire at Carthay Center—"The Loves of Carmen."

Criterion, Grand and Seventh—"Camille."

Grauman's Chinese, Hollywood and Orange—"The King of Kings."

Grauman's Egyptian, 6708 Hollywood Boulevard—"Breakfast at Sunrise."

Loew's State, Seventh and Broadway—"Body and Soul."

Metropolitan, Sixth and Hill—"Soft Cushions."

Million Dollar, Third and Broadway—"Two Arabian Knights."

Rialto, 812 South Broadway—"Topsy and Eva."

Tower, Eighth and Broadway—"The Gingham Girl."

West Coast Boulevard, Washington and Vermont—"Hard-Boiled Haggerty."

West Coast Uptown, Tenth and Western—"Fireman, Save My Child."

Stage

Belasco, Eleventh and Hill—"The Devil's Plum Tree."

Belmont, Vernonr and First—"The Family Upstairs."

Biltmore, Fifth and Grand—"My Maryland."

Egan Theater, Pico and Figueroa—"Salt-Chunk Mary."

El Capitan, Hollywood and Highland—"The Patsy."

Hollywood Playhouse, 1733 North Vine—"The Home Towners."

Majestic, Broadway at Ninth—Dark.

Mason, 127 South Broadway—"Broadway."

Mayan, Eleventh and Hill—"Twinkle, Twinkle."

Morosco, 744 South Broadway—"Sinner."

Music Box, Hollywood and Gower—"So This Is Love."

New Mission Playhouse, San Gabriel—"Just Married."

Orange Grove, 730 South Grand—Dark.

Playhouse, 940 South Figueroa—"Joan of Arkansaw."

Shrine Auditorium, Jefferson and Royal—Matinee, evening, "Cavalleria Rusticana" and "Il Pagliacci."

Vine Street, Vine and Selma—Dark.

Varieties

Orpheum, Ninth and Broadway—Marietta.

Burbank, Sixth and Main—Burlesque.

Hillstreet, Eighth and Hill streets—Ned Wayburn.

Pantages, Seventh and Hill—"Revue D'Art."

Forum, 4050 West Pico—Modena's Revue.

Beer Use Shows Drop in Germany

BERLIN, Oct. 16. (AP)—Athletics, the "dry" movement and economic necessity have reduced the consumption of beer in Germany by one-fourth as compared with 1913, according to figures compiled by the Federal Statistical Bureau.

Before the war, the average consumption of beer per year per person was twenty-seven gallons. As this average figure includes children and the very aged, it is safe to say that the average consumption of the beer-consuming German was at least fifty gallons. Today, the average consumption is only twenty gallons per head per year.

Only half of 1 per cent of this is imported beer, such as Pilsen, porter and ale. The 99 1-2 per cent is manufactured right in Germany.

MASONIC DELEGATES IN EULOGY OF PIKE

WASHINGTON, Oct. 16. (AP)—The life and works of Albert Pike, who collected religious doctrine and philosophic concepts for the Masonic order, were eulogized by Former Secretary of Agriculture Meredith at memorial services here today at the Masonic Temple. The services preceded the opening tomorrow of the biennial session of the supreme council, Ancient and Accepted Scottish Rite of Free Masonry of the southern jurisdiction, which will continue for one week.

Air Transport Chief Injured

DECATUR (Ind.) Oct. 16. (AP)—Harold Emmons, a director of the National Air Transport Company and former president of the National Bureau of Aeronautics, was seriously injured and Lieut. J. G. Hopkins of Selfridge Field, Mich., was cut and bruised when an airplane Lieut. Hopkins was piloting crashed to the ground at Berne, near here, this evening. The plane crashed into a tree.

Emmons suffered a compound fracture of the left leg, a broken nose and had cuts and bruises. Both were taken to a Decatur hospital. The two were on their way to Detroit from Madison, Wis., when the accident happened.

PROPOSE NEW DEFENSE

SAN ANTONIO (Tex.) Oct. 16. (Exclusive)—Recommending that a department of national defense be created, with three co-equal branches for air, Army and Navy, Air Corps reserve officers who trained at Fort Sam Houston during the past summer are submitting a petition to Congress.

BUSINESS BREVITIES
[Advertising]

The Times Branch office, 631 South Spring street. Advertisements and subscriptions taken. Telephone METropolitan 0700.

SOILED, DAMAGED AND CRACKED WINDOW-SHADES Reconditioned

Send for our Estimator

A Money Saving Service

E·H·ELKELES

733 SO. HOPE ST.
614 SO. WESTERN

DREXEL 8834

Splendid USED CAR BARGAINS always to be found in TIMES WANT ADS—

House Hunting Is Easy Through This

Men *demand* full bodied flavor in their coffee

THEY want pep and stamina—real, honest-to-goodness coffee flavor in the cup, no matter how the brew is made—mild, medium or strong. That's the reason men specially appreciate this marvelous blend of coffee. It *always* has the same full-flavor. We blend it that way—and pack it in vacuum to make sure you get it *just that way*.

M·J·B

The full-flavored coffee

—vacuum packed

Southern Californ

Vol. XLVI.

IMPROVEMENTS SET HIGH MARK

City Engineer Reports on First Three Months

Work Totals $7,221,839 for This First Quarter

San Fernando Valley Region Gets Much Benefit

City Engineer Shaw has issued a report showing that during the first three months of the present fiscal year, July, August and September, street paving, sewers, storm drains and other public improvements completed and accepted and put in use by the city amounted in value to $7,221,-839. This is double the value of public improvements completed during the same three months last year.

It is predicted that public improvements completed this year will amount in value to $30,000,000, which will be an increase of $7,000,000 over last year.

Showing the increase in public improvements this year in the San Fernando Valley section of the city, the City Engineer reported that the branch engineering office there during the past nine months completed plans and proceedings for ninety miles of street paving. Much of this construction work has been completed, the paving being laid and in

The City Engineer reported that within the next few days the $419,-000 Laurel Canyon storm drain will be completed and ready for use during the coming rainy season. The storm drain was built by the J. W. Bell Company, contractors, and will provide storm-water drainage for the area bounded by Gardner street and Fairfax avenue, extending north of Beverly Boulevard to the mountain side above Hollywood.

The work was completed in less than five months with a minimum of inconvenience to the property owners and merchants in the district. A number of streets in the district will now be paved, the paving jobs having been delayed until the storm drain was installed.

DRY SQUAD RUNS SHORT ON STORAGE

Captures of Stills and Liquor Outstrip Disposal; Fines Average $500 Daily

Bootleggers and their customers pay an average of $14,704 a month to the county, to say nothing of jail sentences or of fines by the police department and the District Attorney's office, according to Capt. James Benton, head of the Sheriff's dry enforcement squad.

This, and the fact that the Sheriff's cellar in the basement of the Hall of Justice, where his squad deposits all of its stills and liquor, has become inadequate caused Sheriff Traeger to ask the Board of Supervisors for another room in which to store confiscated liquor and stills. Arrangements are being made for a new liquor room as the result of a request by Capt. Benton having said that he cannot get rid of the stills and liquors as fast as his squad brings them in.

The report of Capt. Benton showed that in fines alone during the past seven months bootleggers paid the county $64,814, and that during the past year have paid in $178,454. This does not include fines imposed for cases made by the District Attorney's office and the police department.

In June the Sheriff's dry squad made 189 investigations and 154 arrests, obtained 122 more arrests and convictions for the county. $14,675 in fines.

LAS PALMAS TO BE EXTENDED

The proceedings for the opening and extending of Las Palmas avenue in the Hollywood district, from Mission Road to Highland avenue, will be carried through, the City Council having denied protests against this improvement.

CITY THIRD IN

August Fatalities Numbe Chicago at Top of Lis

Out of thirteen cities in the Uni[ted] [St]ates more than 500,000, Los Angeles is third in accidents during the month of August, according to the October number of the National

POOR PA
BY CLAUDE CALLAN

"When our daughter Betty calls me a good sport I know she's getting ready for me to let her do something she shouldn't."

Southern California Interests.

Editorials—News—Business—Society—The Drama.

The Los Angeles Times

Vol. XLVI. MONDAY MORNING, OCTOBER 17, 1927.—PART II. 18 PAGES. POPULATION {By the City Directory—(1927)—1,932,620 By the Federal Census—(1920)— 576,673

IMPROVEMENTS SET HIGH MARK

City Engineer Reports on First Three Months

Work Totals $7,221,839 for This First Quarter

San Fernando Valley Region Gets Much Benefit

City Engineer Shaw has issued a report showing that during the first three months of the present fiscal year, July, August and September, paving, sewers, storm drains and other public improvements completed and accepted and put in use by the city amounted in value to $7,221,-839. This is double the value of public improvements completed during the same three months last year. It is predicted that public improvements completed this year will amount in value to $80,000,000, which would be an increase of $7,000,000 over last year.

Among the increase in public improvements this year in the San Fernando Valley section of the city, the City Engineer reported that the public engineering office there during the past first three months completed and let proceedings for ninety miles of street paving. Much of this construction work has been completed, the paving being laid and in use.

The City Engineer reported that within the next few days the $419,-000 Lankershim Canyon storm drain will be completed and ready for use during the coming rainy season. The storm drain was built by the H. W. Wright Company, contractors, and will provide storm-water drainage for the area bounded by Gardner street and Cahuenga avenue, extending north of Sunset Boulevard to the mountain slopes above Hollywood.

The work was completed in less than five months with a minimum of inconvenience to the property owners and merchants in the district. The number of streets in the district which are to be paved, the paving jobs which were delayed until the storm drains were installed.

ARMY SQUAD RUNS SHORT ON STORAGE

Seizures of Stills and Liquor Outstrip Disposal; Times Average $500 Daily

Bootleggers and their customers contributed an average of $14,704 a month to the county, to say nothing of jail sentences or of fines by the police department and the District Attorney's office, according to Capt. James Benton, head of the Sheriff's dry enforcement squad.

It was on the fact that the Sheriff's office is the harassment of the Hall of Justice, where his squad deposits all the stills and liquor, that has been the inadequate caused Sheriff Traeger to ask the Board of Supervisors for another room in which to store liquor and stills.

Considerable filing made for the larger room as the result of which, Capt. Benton having declared he cannot get rid of the liquor as fast as his squad brings it in.

In the report of Capt. Benton showed that 1,134 stills were seized during the past year, that bootleggers paid the county $170,484, and that during the year 1,134 fines imposed for violations made by the District Attorney's office and the police depart-

Since the Sheriff's dry squad was organized 134 arrests and 1,134 have been made, and 134 arrests and 1,134 fines imposed for the county $14,975 in

WILSHIRE TO BE EXTENDED

Plans are complete for the opening of the extension of Los Palmas avenue from the present terminus in Hollywood district, from Milbank to Highland avenue, will be opened through, the City Council having denied protests against the improvement.

Argonauts Sail for Gate of Gold

Envoys of Good Will

Left to right, Mrs. W. W. Wright, Supervisor H. W. Wright, Mrs. Sidney T. Graves; kneeling, Supervisor Sidney T. Graves, Capt. S. Steele Sandberg, port traffic manager, aboard City of Honolulu.

SOUTHLAND VISITS BAY CITY

Civic and Business Heads of Los Angeles Guests of Steamer Line on Courtesy Trip

On a courtesy visit to San Francisco the City of Honolulu, crack liner of the Los Angeles Steamship Company's Hawaiian fleet, sailed yesterday afternoon numbering among her 346 passengers the greatest representation of Southland civic, industrial and shipping leaders ever to visit the Bay City. She is due at San Francisco early this afternoon and until she departs for home at 4 p.m. tomorrow the 25,000-ton steamer will be the scene of numerous receptions, teas, luncheons and dances.

Approximately 3000 people were at the Lasco terminal yesterday afternoon to bid bon voyage to the City of Honolulu as she warped out into the channel.

Mayor Cryer headed the list of city officials making the trip as the guests of the Los Angeles Steamship Company while the entire Los Angeles County Board of Supervisors was aboard. They included Chairman R. S. McClellan, P. T. Beatty, J. H. Bean, Sidney T. Graves, H. W. Wright and their wives; Miss Mame Beatty, chief clerk of the board, and B. D. De Coster, deputy County Counsel.

City Councilmen on the trip are Pierson M. Hall, Virgil A. Martin, L. R. Rice-Wray, Douglas E. Foster, Charles H. Randall, Howard W. Davis, Ernest L. Webster and Arthur Alber.

Capt. S. Steele Sandberg, port traffic manager, made the voyage as the guest of Ralph D. Chandler, general manager of the Los Angeles Steamship Company, who also is aboard.

Others on the voyage include Maj. C. P. Gross, United States District Engineer, and Maj. J. B. Arthur, Jr., of the District Engineer's office; Louis W. Schwaebe, United States Collector of Customs; Frank C. Mortimer, vice-president of the Citizens' National Bank; Alex S. Cowie, assistant vice-president of the Citizens' National Bank; George L. Eastman, vice-president of the Los Angeles Chamber of Commerce; A. F. Osterlich, second vice-president of the chamber; James Mee, president of the San Pedro Chamber of Commerce, and Mrs. Mee; Capt. P. J. Picherie, president of the Wilmington Chamber of Commerce; W. W. Lense, dis-

(Continued on Page 2, Column 8)

GRID GAME EXCITEMENT KILLS YOUTH

U.S.C. Student Takes Ill at Bonfire and Grows Worse After Score is Tied

Excitement of the pregame celebration and bonfire at the University of Southern California Friday night preceding the football game with Stanford at Palo Alto the following day, proved afatal for Alfred Neiman, 16-year-old U.S.C. student, who died at the General Hospital early yesterday morning.

Young Neiman for many weeks had planned to attend the game but because of ill health was unable to do so. Friday night he attended the bonfire and participated in the general celebration until late in the evening, according to his parents.

He returned home at midnight complaining of a cold. The following day his condition was reported worse and the youth was taken to the General Hospital for treatment.

ALFRED NEIMAN

Saturday, shortly after the football game was finished and Neiman learned that it has ended in a tie, he was so shocked and disappointed that his condition became rapidly worse and he succumbed during the night.

Physicians in attendance declined to make a diagnosis of the case but hospital attendants expressed the belief that death was caused by a

Continued on Page 2, Column 1)

CITY THIRD IN AUTO DEATHS

Fatalities Number Twenty-seven, With Chicago at Top of List With Seventy-five

Among the cities in the United States having a population of more than 500,000, Los Angeles is third in the number of motor-vehicle deaths during the month of August, according to statistics published in the latest number of the National Safety Council Bulletin.

Chicago heads the list with seventy-five deaths, Detroit being second with forty-five, while Los Angeles accounted for twenty-seven. Philadelphia ran this city a close fourth with twenty-six fatalities.

For the same month in 1926, Los Angeles was second in the list with twenty-nine deaths due to motor-vehicle accidents, Chicago having sixty-five and Detroit trailing Los Angeles with twenty-six. Washington, D. C., won the safety honors with only four fatalities.

During the first eight months of 1927, Los Angeles motorists killed 204 persons, Detroit operators accounted for 243 and Chicago, 534; while for the same period in 1926 the figures are: Los Angeles, 168; Detroit, 180, and Chicago, 464. Washington again was at the bottom—or the top, depending on the point of view—for cities of this class, recording only forty-three deaths for the period in 1927 and forty-six in 1926.

New York City is not included in this analysis, of course, the population there being so much greater than any other city that comparisons are valueless.

PROTEST DATE FIXED

The City Council on November 3 will consider protests against the paving of Corbin street in the San Fernando Valley, from Roscoe street to Ventura Boulevard.

FLEET SCORES HIGHEST MARK

Recent Firing Proves It Most Efficient in History

Crew's Record Surpasses All Expectations

Hughes to Witness Exercise Off Coast This Week

America's battle fleet is at the highest point of battle efficiency in the Navy's history, according to figures revealed yesterday aboard the U.S.S. California, fleet flagship, showing that the battleship divisions, in the firing of short range battle practice during the past fortnight, made uniformly high scores never before equalled.

The merit of each dreadnaught averaged for turret, broadside and antiaircraft batteries, is this year higher than any previous fleet average, while the practice was completed without a major casualty of any sort.

In addition, the crew of Turret No. 3 of the U.S.S. West Virginia handled their giant sixteen-inch rifles so well in practice that they scored a merit of 140 per cent, or 40 per cent better than is considered mechanically possible. The U.S.S. New Mexico leads the fleet in short-range practice, followed closely by the U.S.S. Colorado and U.S.S. West Virginia.

Fleet officials declare that other arms of the fleet, aircraft, destroyers and submarine, are in as equally high material condition as the dreadnaught squadron.

Proof of the high efficiency of the fleet is scheduled to be displayed to Admiral Hughes, commander-in-chief of the United States fleet, when from his flagship Texas he witnesses the tactical exercises of the entire battle fleet off the coast on the 21st and 22nd inst. Approximately sixty surface craft and as many aircraft will be engaged in the two-day maneuvers.

It will be the last fleet concentration viewed by Admiral Hughes before he leaves Los Angeles on November 8 for Washington to become Chief of Naval Operations. He will be relieved here as commander-in-chief by Rear-Admiral Willey, who automatically assumes rank as full Admiral as his four-starred flag is hoisted to the Texas's main truck.

The battleship divisions this week will complete practice runs for battle torpedo practice and after the return next week-end from tactical exercises they will be in port all week for machinery overhaul, until November 7, when they put to sea to fire battle torpedo practice.

The flagship Texas will be at San Diego this week, returning here on the 20th inst., while the New Mexico is at Hunter's Point for drydocking and will return here in time for tactical maneuvers.

John Otto Dies While on Visit to Birthplace

John Otto, purchasing agent for the Southern California Edison Company, died suddenly at Mt. Clemens, Mich., yesterday, according to a message received by John B. Miller, president of the company.

Mr. Otto was in excellent health when he left Los Angeles early in September to spend a few weeks visiting his birthplace and the cause of his death is not known. He will be buried at Mt. Clemens.

In 1904 Otto became associated with the Edison company as district manager at Long Beach, later serving in a similar capacity at Santa Barbara and Pasadena. Since 1908 he has held the position of purchasing agent. He lived at 1422 Milan avenue, South Pasadena. He leaves his widow.

TRAFFIC OFFICERS TO MEET TOMORROW

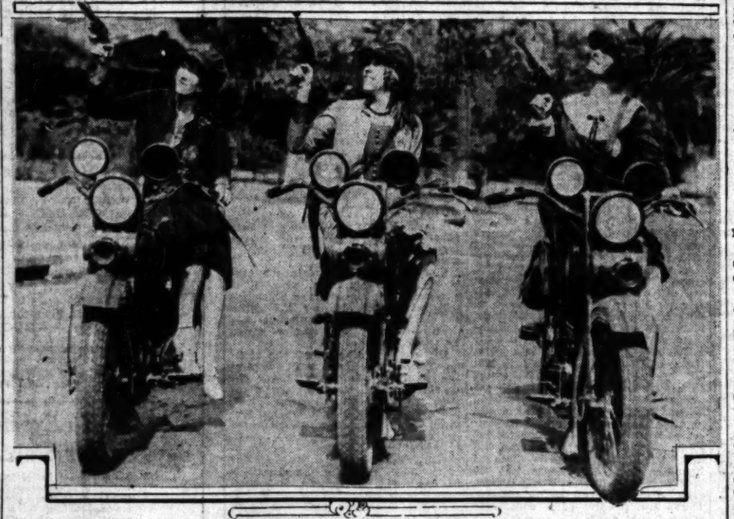

They'll Get You If You Don't Watch Out!

These girls have been sworn in as traffic officers pro tem. for convention of California Association of Highway Patrolmen. Left to right—Myra Richardson, Beryl Wilson and Hildur Fleming.

MEASURES to obtain uniform traffic regulations throughout the State and nation and to gain passage by the Legislature of laws which will provide sickness and injury benefits for traffic officers will be considered at the eighth annual convention of the California Association of Highway Patrolmen, which meets here tomorrow.

More than 400 motorcycle and other traffic officers, representing nearly every county in the State, and 200 other visitors are expected for the convention, which will last for three days. Sessions will be held at the Alexandria.

Police Lieutenant Hemphill of Oakland, president of the association, will preside and speakers will include Mayor Cryer, President McGarry of the Chamber of Commerce; Superior Judge Fricke, Chiefs of Police Davis of Los Angeles and Kelley of Pasadena; State Senator Chamberlin, Chairman Herron of the State Board of Control; President Bonelli of the City Council, Deputy Sheriff Killick and Tom Mix.

The traffic officers and their wives and sweethearts will be entertained at a dinner at Sebastian's Cotton Cafe tomorrow evening and at the annual banquet and ball of the organization at the Alexandria Thursday night. On Wednesday evening the men will enjoy a stag party, while the women are entertained at the Breakers Beach Club, Santa Monica.

ANGELENO SHOOTS HUGE BEAR

Well-Placed Bullet Ends Bruin's Rush

They Still Roam Sierras

H. B. Ketchum with the black bear he shot on recent hunting trip. He awoke from nap to confront the animal and two shots did the rest.

MAYBE his name had something to do with it, but H. B. Ketchum, vice-president of Ketchum Brothers, rubber dealers at 1236 East Eighth street, woke up from a nap up in the high Sierras the other day and shot the biggest bear taken out of that part of the country in some years.

Mr. Ketchum was out in the mountains east of Merced hunting for bear. He had hiked about eight miles and after studying some tracks, decided his bear was in the habit of crossing a creek. Ketchum crawled in under some bushes and waited. He must have been there about three hours when he awoke from a nap with a start. It was near sundown. Right in front of him, about thirty yards distant was a great black bear, blinking at him.

Ketchum sprang into action and as the bear turned to go Ketchum brought up his .405 Winchester and hit the critter in the hind quarter. The bear turned and came toward him fast. When he got within fifteen feet Ketchum gave him another bullet in the neck. Mr. Bear laid down and called it a life.

Boy Hunter Falls Victim to Accident

Charles Davis, 11 years of age, 776 Crane Boulevard, died at the Osteopathic Hospital last night after being shot in the head by a playmate with a small-caliber rifle while on a rabbit-hunting expedition on Mt. Washington yesterday afternoon.

According to his fellow-nimrod, Jack Healey, 136 East Avenue 42, Charles ran in front of the gun just as Jack fired at a cottontail which he saw in the brush at a distance.

PROFESSOR TO TALK TO ELECTRIC CLUB

Speaking on the subject of "The Indirect Competitors of Electricity," Dr. W. B. Moriarty, professor of economics at the University of Southern California, is scheduled to address members of the Los Angeles Electric Club at their luncheon meeting today at the Biltmore. The meeting will be marked also by the presentation of some forty new members.

Chamber Party on Hawaii Tour Sails Saturday

Carrying the good will of the city to the Hawaiians, a Los Angeles Chamber of Commerce delegation will leave here Saturday aboard the City of Honolulu, returning on November 12. Charles P. Bayer, field secretary of the chamber, will head the organization's eleventh excursion to the Islands.

The trip will be made both for business and pleasure, for among the personnel the party will have representatives of local business concerns as well as vacationists. For the convenience of chamber members the reservations will remain open until Friday, the day previous to the sailing, it is announced.

NEW LECTURE HALL FOR LOVELL TALKS

Work begins this week on the installation in the Manufacturers' Exhibit, Southwest Building, 130 South Broadway, of a large lecture hall to afford quarters for Dr. Philip N. Lovell, whose health talks there have taxed the capacity of the large central court. The new auditorium will be on the third floor and spacious and attractive in arrangement. Meanwhile the talks will be given Thursday afternoons as usual in the central court.

NEW HALL FOR UNIVERSITY

Building to Be Constructed This Winter Will Be Named After Dr. and Mrs. Norman Bridge

A four-story classroom building to be known as Bridge Hall is to be erected this winter on the campus of the University of Southern California in memory of Dr. and Mrs. Norman Bridge, according to an announcement made last night by George I. Cochran, chairman of the board of trustees.

Both Dr. Bridge, who died January 10, 1925, and Mrs. Bridge, who died June 12, 1926, were friends of the university from the time of their arrival in Los Angeles in 1892, Mr. Cochran said. From time to time they made gifts to it and in their will a substantial sum was left to the university.

The hall is to be erected on the site adjoining the law school on University avenue near Exposition Boulevard. It will have a frontage of about ninety-six feet and a depth of about 100 feet. The style is to be Italian Romanesque, to conform with the buildings recently erected on the campus. The building will contain thirty-four classrooms, ranging in capacity from twenty to ninety seats.

The rooms will be used for lectures and recitations, and will serve to relieve present congestion at the institution. An office for the dean of the college of liberal arts will be contained on the first floor, and on floors above there will be a number of offices for professors.

Construction is to begin soon, and it is expected that the building will be ready for use by March 1. The architects are John Parkinson and Donald B. Parkinson and the builders Scofield Engineering-Construction Company.

This will be the third building erected on the Trojan campus during the present school year, and it marks the greatest period of expansion in the history of the institution.

SYSTEM OF TAX NOTICES SOUGHT

Authentic List of Property Owners Lacking

City Treasurer Asks Council to Provide Method

Addresses Usually Supplied by Contractors

In line with efforts of the City Council and City Clerk Dominguez to improve the system of notifying property owners of proposed public improvements and assessments due, City Treasurer Powell has asked the Council to provide a method of sending out notices regarding payments due on ten-year bonds issued to pay for street improvements.

The treasurer called the Council's attention to the fact that since July, last, he has issued 23,000 of these public improvement bonds and that there is no address system by which he can mail notices to the owners of the property, against which these bonds have been issued, when interest and principal payments on the bonds are due. Contractors have voluntarily assisted, the City Treasurer said, in giving him the list of names and addresses of property owners to be assessed for these improvements.

Ten-year bonds are issued against those assessments which have not been paid, and then twice a year—in July and in January—the property owner make payments on the bonds at the city treasury. The treasurer desires to have this system installed in the interest of the property owners so that their payments will not be delinquent.

City Clerk Dominguez has suggested that the Council give the treasurer additional employees to be assigned to the work of obtaining from the Bureau of Assessments the list of assessments that have gone to bond and then obtaining the name and addresses of these assessment payers from the City Clerk's map and lot department. In his statement, Dominguez again called attention of property owners to the services rendered by this department and urged them to call at Room 6, City Hall, and list their property so that all public improvement notices will be mailed to correct addresses.

CITY VOTING MACHINES TO BE SOLD

Relics Found in Basement of Temple Block Ordered to Salvage Department

Los Angeles has for sale fifty-two voting machines purchased by the City Council in 1906 at a cost of $700 each, a total of $36,400.

The machines soon were discarded as impractical, and have since been stored in crates in the basement of the city-owned Temple block at Temple and Spring streets. When the building was torn down last week the machines were discovered. City Clerk Dominguez asked the Council for instructions as to their disposal and was directed to inform the Board of Public Works so they can be delivered to the salvage department of the City Purchasing Agent's office.

The records show that at the time the city bought the voting machines the county government bought an equal number and that these later were sold for junk.

Since the voting-machine purchase in 1906, City Councils have turned a deaf ear to pleas to buy other similar devices, holding that the City Clerk's system for handling city elections is rapid and efficient and that the local ballots with lists of candidates with no party designations and the large number of legislative propositions on the ballot make the expense of voting machines unnecessary.

Collector Holds Playhouses Fail to Settle Tax

Continuing his campaign against delinquent sales taxpayers, Galen H. Welch, Collector of Internal Revenue, yesterday had on file in United States District Court liens against the Angelus Athletic Association, the Music Box Theater, the Western Majestic Theater and the Bakersfield Athletic Club.

The largest single lien was against the Music Box Theater, which is said to owe $3775.90 in delinquent admission taxes. The liens against the four amusement organization approximate $10,000.

Richard Walton Tully, playright, now is "square" with Uncle Sam as far as his income tax is concerned. Welch has filed a discharge of the lien of $1900 that had been placed against Tully in the United States District Court. The lien was for income earned during 1919.

PAVING PROTESTS UP TODAY

Protests against the paving of San Fernando Road from the south city boundary of the city of San Fernando to the north city boundary of Burbank will be considered by the City Council this morning.

The Lancer

by Harry Carr

A CORRESPONDENT in China is very uneasy lest "another rabble horde of Mongols" repeat the terrible conquests of Ghengis Khan by overrunning the Orient.

This is a curious and common misreading of history. The rabble horde of Ghengis Khan which came out of the Gobi Desert and swept over half the world was, in fact, the best-disciplined and best-trained army in all military history.

The Khan even carried along historians and experts on municipal government to administer the conquered cities.

ONLY CHICKENS NEED APPLY

The revolt of the middle-aged woman worker is a topic that is tearing up the industrial centers of the East.

The complaint that it is almost impossible for a woman past 28 to get a job as a secretary has brought out a stinging retort from an officer of the American Vocational Exchange.

She says that the demand for blond chickens is largely due to a new and inferior type of man who has climbed to the seats of the mighty since the World War.

WHICH AGE?

Personally I have had a lot of secretaries. Most of them were about 40 deg. below zero as to efficiency. But three were wonderful. One was 45, one 35 and one 20. So how can you tell?

The crowning fault with most secretaries is lack of memory. And lack of memory is due to lack of interest. You can remember anything in which you are interested.

NAKED LADIES

The determination of the New York District Attorney to purify the stage of naked ladies comes the day after the fair. It is a good deal like a naughty boy piously returning the jam that he didn't like.

The painful truth is that the chorus young ladies took off so much that they became just animated carcasses.

Everybody is sick of girl shows. If somebody could come through with a modern "Pinafore," or even a modern "Merry Widow" or "Floradora," the theatergoers would forget there is such a thing as bare legs.

Gertie's garter has ceased to be alluring wickedness; it has become just a piece of harness.

TUSH, TUSH

Among the things that I do not believe are:

The story of the man who leaped from an automobile to the back of a deer and rode it to death.

That Trader Horn found that red-headed jane as queen of a cannibal tribe in the wilds of Africa. And there are other things about Trader Horn I don't believe.

That Isadora Duncan was killed by a scarf that dragged her under an automobile's wheels.

And, at that, I believe a lot.

MANAGEMENT WEEK SPEAKERS ANNOUNCED

Seward C. Simons, manager of the domestic trade department of the Chamber of Commerce, will speak at the meeting of the Los Angeles Chapter of the National Association of Cost Accountants tomorrow at the Chamber of Commerce Building at 6:30 p.m., on "Management's Share in Maintaining Prosperity." The lecture is given in co-ordination with management week activities, which is sponsored by technical societies throughout the country and is under the auspices of the bureau of simplified practice of the United States Chamber of Commerce. H. L. Miller, auditor of the Paraffine Company, will speak on "Costs of Shipping Containers and Folding Cartons."

The public is cordially invited to attend the meeting.

AUNT HET

BY ROBERT QUILLEN

"Providence don't make no mistakes, an' I don't believe a man is called to preach unless he can preach."

(Copyright, 1927, Publishers Syndicate)

Mystery Man, Presumably Rich, Kills Himself and Bequeathes Body to Scientific Research

SHOTGUN USED TO TAKE LIFE

Corpse Discovered in Park by Police Patrol

Terse Note Gives Desires on Use of Remains

All Identification Marks on Clothing Effaced

"Suicide. No dependents. No estate. No heirs. Please notice in New York World on Oct. 30th to print. $2 inclosed. Body to science, in reserve, or cremate."

Leaving this terse summary of a wrecked life, in a crude note pencilled by moonlight on a scrap of letter paper, an unidentified man, giving evidence of being a personage of wealth and distinction, whom police believe to have concealed his real identity behind the pseudonym of Anton K. Windsor, killed himself in a secluded spot of Elysian Park in the early hours yesterday morning.

His body was found shortly after daybreak, by a police patrol, propped against a pine tree near the pistol range. He had placed the muzzle of an old hammer shotgun against his head, removed his right shoe, and pulled the trigger of the gun with his toe.

POLICE SURMISE

Police are endeavoring to uncover the dramatic story behind his death. Although the note indicated that he must have lived without attachments, Detective Lieutenants Hickey and Stevens of the homicide squad who investigated the case, believe from the man's request for a publication of a notice of his death in a New York paper at a date two weeks distant that there is some one somewhere in the world he wanted to inform of his taking leave of it. The detectives believe that perhaps some one is arriving from Europe shortly before that date, with whom he desired to communicate, or that he wished his death to be announced in connection with some public event, possibly the settling of an estate.

Two tattered $1 bills were attached to the notice to assure its publication. That was all the money or valuables the man had on his person.

WEALTH INDICATED

Every possible effort had been to conceal his identity. Labels and laundry marks had been cut from his cap and clothes with shears and a razor blade which still were in his pocket.

Identification had been cut from a Masonic apron, which was found carefully folded in an inside pocket. Even the note was printed out carefully, so as to give no clew by his handwriting. The name appended to it, detectives believe to be a pseudonym.

He gave evidence of being a man of wealth and position. His clothes were of an expensive tailored make. His hands were soft as though unaccustomed to labor, and manicured with extreme care. His face was that of a man accustomed to easy living.

The man was a little more than six feet in height, weighing about 175 pounds, had reddish hair and gray blue eyes. His hands were lightly freckled. He wore a gray business suit, an outing cap and black lace shoes.

The only possible clew to his identity is the ancient shotgun, which bears the name of J. Manton & Co., manufacturers. The body lies unclaimed at the County Morgue.

BODY OF WOMAN DISCOVERED IN LAKE

The body of Mrs. Edith Lane, 34 years of age, 325 North Soto street, was found floating early yesterday morning in the lake at Hollenbeck Park. Police received a call early Saturday night that Mrs. Lane had threatened suicide.

An hour later police found her dead in the lake.

The body was taken to the morgue.

BABY BODY RECOVERED IN FURNACE

New-born Child Believed Burned Alive in Sunset Apartment Incinerator

The body of a new-born babe, believed to have been burned to death, was found yesterday in an incinerator at the Rouseland Apartments, 1412 Sunset Boulevard by Morris Rouse.

Noticing a package in the incinerator which had not been consumed, Rouse opened it and discovered the body of the babe.

Officers Doan and Woolwine of Central Station, who started an investigation, were convinced that the child had not been killed by anyone in the building but probably had been brought from outside.

FOOTBALL NEWS FATAL TO YOUTH

(Continued from First Page)

nervous shock. Others advanced the theory that a death may have been caused by heart disease following an attack of pneumonia.

Today, County Autopsy Surgeon Wagner will perform an autopsy to determine definitely the cause of death.

Neiman was a son of Mr. and Mrs. Louis Neiman of 2427 East First street. Funeral arrangements will be made by the Glasband funeral parlors.

MISS VAUGHAN'S FUNERAL TO BE CONDUCTED TODAY

Funeral services will be conducted at 2 p.m. today in the Little Church of the Flowers for Miss Evelyn Vaughan, student at the University of Southern California, who was killed in an automobile accident near Salinas Thursday night while driving to Palo Alto for the U.S.C.-Stanford football game.

The services will be simple, it was announced at the home of her parents, Mr. and Mrs. John A. Vaughan, 615 South Rimpau Boulevard. Student friends of the girl will serve as pallbearers.

STORY OF MONKEY AMUSING

Angeleno Has Reasons for Laughing

A RECENT newspaper story to the effect that Cecil B. De Mille has the only white monkey in America, brings forth J. S. Edwards, naturalist, with contradictory evidence. He exhibits John D., white-throated capucian, native of South and Central America, 25 years of age and since 1912 a resident of Southern California. This latter fact speaks well for Southern California climate, declares Edwards, as the span of life for apes usually is shortened when they are placed in captivity. He has owned John D., since the animal was 4 years of age, he says.

Pearl, a Javanese member of the simian family, owned by Edwards, also has the distinction of being an albino. Until recently the naturalist believed John D. approximated the record for longevity among creatures of his kind in capitivity. However, he discloses that Mrs. K. Grace Palmer of this city is the onwer of San-

Miss Marjorie Williamson
With white monkeys, long-time residents of Southland.

che Janjo, a South American ring-tail, 30 years of age. Thirty-one years of the monkey's existence have been spent with its present owner.

FARMERS ADVISED TO RAISE SUGAR

Manufacturer Says Time Given to Beets or Cain Would Be Profitable

Some of the difficulties of the American farmer would be solved speedily in the opinion of B. G. Dahlberg, Chicago manufacturer of Celotex, a lumber substitute, if he would devote more time to the raising of sugar cane or sugar beets.

B. G. DAHLBERG

Mr. Dahlberg is in Los Angeles looking over the district with a view to its possibilities as a sugar producing center.

"If the government would just forget about the $500,000 revolving fund for the benefit of the distressed farmer," he declared, "and use the money to buy sugar which the farmers could produce, a lot would be done toward solving agricultural problems."

It is perfectly possible for the United States to produce within its boundaries sufficient sugar for its own consumption, he believes, and as a proof of his assertion, he points to the fact that he today is growing cane sugar with success on land where experts said it was impossible.

Several years ago, becoming convinced that America soon would run out of timber for building purposes, Mr. Dahlberg set out with the aid of a chemist and other experts to devise a substitute for lumber. A substitute was found in bagasse, the residue of sugar cane after the suger is extracted. Today, Mr. Dahlberg is the head of a large sugar concern.

Ticket Sale for Hi Jinks to Aid Clinic Organized

Society women, public officials and leading business men of the city today will join the campaign now in progress for the sale of tickets for the hi jinks to be held at Cinderella Roof from the 31st inst., to November 5 to raise funds for the California Clinic for Crippled and Defective Children.

This announcement was made yesterday by Mrs. Rose Bryant, president of the clinic, who expects to have a large force of volunteer workers in the field this week to aid the campaign to raise money to increase the facilities of the clinic, which now provides free medical and surgical attention to more than 250 children a month.

The Cinderella Roof has been donated to the patrons and officers of the clinic for the week of the hi jinks and elaborate entertainment features in addition to a dancing program will be provided every night.

Motion-picture stars and nationally known vaudeville actors and actresses have volunteered their services to help make the events a success. Headquarters of the campaign are on the ground floor of the Subway Terminal Building on Hill near Fifth street.

CLUB TO MEET WEDNESDAY

The Florence Crittenton Club will meet all day Wednesday, next, at the Florence Crittenton Home, 234 East Avenue 33, to sew for the annual bazaar which will be held downtown the last week in November. Luncheon will be served at 12:30.

RECEIVERS SAVE LITTLE FROM JULIAN WRECKAGE

Court's Appointees Turn Daily Loss to Profit but Find Bulk of Millions Vanished

(This is the second half of the last of a series of articles regarding the Julian Petroleum scandal written by Walter V. Woelhke, contributing editor of Sunset Magazine, and reprinted in part from the November issue of that magazine by courtesy of Sunset. The first half appeared in yesterday's issue of The Times. In the preceding articles Mr. Woelhke described the spectacular career of C. C. Julian, the beginnings of the Julian Petroleum Corporation, how Julian turned it over to S. C. Lewis and something of the frenzied financing whereby Lewis and his associate, Jack Bennett, attempted to keep the company going.—Ed. Times.)

(Continued from Yesterday)

How about Lewis, the financial wizard with the plausible tongue and the phenomenal memory? When the receivers, Joseph Scott and H. L. Carnahan, took charge of the property, they found the company's affairs in a mess that produced a loss of several thousand dollars a day. In less than two months they had cleared up the Augean stable, trimmed expenses and increased revenues sufficiently to turn the daily loss into a small profit, thereby exploding the myth of Lewis's miraculous efficiency.

They reduced the office force by almost two-thirds and never missed the departed ones; in one day the field force was reduced by fifty-two. Wholly unnecessary protective leases costing a rental of $15,000 a month were canceled. Cheaper office space was obtained and a real effort was made to sell the output of the producing wells.

But a good many of the things that Lewis had done could not be remedied by the receivers. They could not recover a deposit of $150,000 Lewis had made on a refinery that he proposed to buy for $615,000. He did not complete the deal and the company lost the deposit, yet that refinery had been offered quietly to other parties for $200,000! Nor could they get rid of a contract Lewis had made with the Anaconda Copper Company to supply 600 to 1000 barrels of oil a day at $1.32 a barrel delivered in Butte. Since Lewis did not deliver the oil, the Anaconda company was buying it in the open market at $2 a barrel and charging the difference to the Julian Petroleum Corporation at the rate of $350 to $600 a day.

In six weeks the receivers accomplished what Lewis had vainly tried to do for two years: They made the income balance the operating expenses. As an administrator and executive Lewis apparently was a failure.

PROJECT SOUND

His project was sound and feasible; that has been demonstrated by the speed with which the receivers were able to put the properties on a paying basis. But, of course, these properties will never be able to earn sufficient profits to pay dividends on the $200,000,000 worth of stock, par value, criminally issued against them under the Lewis regime. That immense fraudulent overissue with all its attendant fees, commissions, hush-money payments, thefts, graft and extravagance wrecked the plan, yet Lewis stoutly maintains that Jack Bennett double-crossed him, that until the last moment he, Lewis, was ignorant of the fact that a crime of tremendous proportions had been committed. Since his surrender Jake Berman, on the other hand, alleges that Lewis was solely responsible for the overissue, that he urged Jake to leave Los Angeles and never come back.

Was Lewis ignorant of the overissue?

One of the outstanding traits of the go-getter salesman is his irrepressible optimism. He is like the Irishman who fell off the thirtieth story and yelled into a window of the tenth that he was still all right. Lewis may have been cognizant of nearly everything his chum Jake did and got; in fact, it is almost unthinkable that a man in Lewis's position should not have known the source of millions of dollars handled by his bosom friend and associate. It is the testimony of Pat Shipp, the stock-transfer clerk, that some time in November or December, 1926, he informed Lewis by telephone from New York that around 1,800,000 Julian Pete preferred shares were outstanding, indicating an overissue of at least 1,500,000. Let it is possible that the super-optimism of the salesman enabled Lewis to shut his eyes to the facts, to keep going on the sigmg primrose path to perdition, hoping fatuously that something would turn up to help him out of the mess. He admitted to the bankers in the fall of 1926 that there was an overissue of several hundred thousand shares, but he explained that the money to cover this overissue had already been advanced to the corporation by him personally and the books bore out his assertion.

This seeming frankness stood him in good stead when rumors of a big overissue persistently made the rounds as he could always explain to the bankers that these rumors were merely exaggerations of facts with which they were fully familiar. It is testified that Lewis through his chum Jake resorted to the issuance and sale of unauthorized stock shortly after he took charge in order to raise money for pressing obligations; it is also probable that he deliberately shut his eyes to the growing extent of Jake Berman's manipulations, allowing the snowball to roll and increase in size until it became an avalanche, always hoping and suspecting that the large-scale financing he was trying to bring about would in some manner enable him to cancel a large part of the overissued stock. But after he had taken the first step from the narrow path of financial righteousness, he was no longer Jake Berman's boss. Thereafter Jake could do as he pleased. That's the penalty of a conscience which is not clear.

On the other hand there is the theory that Lewis, being a most astute lawyer, knew exactly what Jake Berman was doing and, as some of the witnesses before the grand jury testified, was Jake's partner, and went fifty-fifty with him. Nobody knows how much the unsalaried Jake got away with. The grand-jury evidence indicates that both Berman and Lewis had the peculiar habit of handling large transactions in cash, payments in currency being much more difficult to trace than settlements made with checks. Also, Jake probably knew that $2,000,000 or $3,000,000 in paper money placed in half a dozen deposit boxes under assumed names are as safe as the German Crown Prince in the battle of Verdun and as hard to locate as overdue transoceanic flyers.

MANY LOOPHOLES

These obscure points, though, will perhaps be cleared up in the trial of Lewis on the various charges against him. The law is full of loopholes, however. To the layman it is perfectly clear that a criminal fraud of vast proportions has been committed, that tens of thousands of innocent people have been bunked out of an unknown number of millions, but the way to legal proof and conviction lies through a jungle of technicalities in which it is easy to get lost. Legal talent of a high order possessed of a grim determination will be required to convict anybody in the Julian Pete scandal.

For Los Angeles and the Southwest the earliest and most thorough airing of the Julian Pete swindle in the criminal courts will be a distinct boon. The people who so eagerly listened to the reckless radio charges of Julian Pete's father, C. C. Julian, the hero of the Western Lead campaign that transferred almost $1,125,000 out of other people's pockets into his own, the people who credulously repeated his charges and added to them, have not yet realized how much they damaged themselves through their credulity. Thousands of persons were thrown out of work as a direct result of C. C. Julian's venomous radio accusations. In a rapidly growing community of the size and character of Los Angeles the banks are compelled to be more liberal in their loan policy than in an older, more stable and more slowly growing community. Where the population increases as rapidly as it does in Los Angeles hundreds of enterprises must expand constantly to take care of the multitudinous needs of the newcomers. For a large part of the capital to finance this expansion they must look to the banks pending permanent financing on the larger basis. The moment Julian began to make his reckless charges, every responsible banker within reach of his voice immediately began an examination of his loans, began to reduce them here and there, called on the borrowers to pay back part or all of the money, to put up additional security and began to refuse more applications for credit.

BANKERS GET WISE

In case the general public should take Julian's charges at face value, the bankers wanted to be and had to be prepared. Fortunately the public discounted Julian's statements so heavily that nothing at all happened, yet the sudden contraction of credit by all banks gave general business a severe jar as a result of which thousands of persons were temporarily jolted out of their jobs. Undoubtedly Julian not only caused a lot of his followers to lose their money, but their positions or their business profits as well.

The Julian Pete mess has demonstrated that California's Blue Sky Law needs bigger and better teeth, that the officials intrusted with the enforcement of the law need more and better co-operation from the prosecuting attorneys. It has also demonstrated the need of a house-cleaning in the stock exchanges, followed by State regulation and supervision of these private institutions. And it has shown that the safeguards thrown around the issuing of stock certificates are inadequate and must be improved. Lastly, it has demonstrated the necessity of a law that will make the radio broadcaster fully responsible for his utterances, both in the civil and the criminal courts.

FANCY CAKE WORK WILL BE SHOWN

Students to Demonstrate Methods of School After Exhibit Baking Contest

A cake decorating school in miniature will be presented by John F. Parrish, head of the school of cake decoration, and his students following the awarding of prizes in the cake baking contest next Thursday afternoon at the Southern California Manufacturers' Exhibit, 136 South Broadway.

The first prize is a full course in professional cake decorating with all materials furnished, and the second and third prizes are short courses in the same work called the 'Housewives' Tuition Course."

The cakes will be judged by two expert cake bakers who will assist Mrs. Mabelle E. Wyman, head of The Times' cooking school. All cakes must be in the Southern California Manufacturers' Exhibit by noon on Thursday next, and the judging and awarding of prizes will take place at 7:30 o'clock that evening. Any woman may enter as many cakes as she wishes.

The full course in the Parrish school usually costs $100, but in this case will cost the winner nothing. Many other prizes are being offered, among them Mrs. Wyman's new cookbook called "Chef Wyman's Daily Health Menus."

After the judging cakes will be auctioned for the benefit of crippled children in the General Hospital, and those not sold will be served to the children the day following the contest.

JAZZ DANCE DEN RAIDED; RUM FOUND

Negro Resort Revel Halts and 300 White and Black Merrymakers Sent Home

Swooping down on a negro dance resort at Leach's Lake, near Compton, where more than 300 white and black patrons, including many juveniles, were congregated, George Contreras, head of the District Attorney's enforcement squad, early yesterday arrested the proprietor, manager, two waiters, two customers and closed the place.

Yesterday's raid marked the fifth time the place had been made the object of police attention, Contreras said, and each time the dance hall has been found thronged with devotees of jazz of both races. The county dance permit was taken up by the enforcement-squad chief and more than 150 pints of moonshine whisky confiscated.

James Phillips and Coleman Johnson are the two patrons held on charges of possession. The other dancers were sent home.

Benny Gibson, manager of the place, which was known as Benny Gibson's Tea Garden on the county dance permit, was arrested on a charge of maintaining a nuisance, as was W. R. Faulks, asserted owner of the establishment.

Tony Collins and U. N. Winters, waiters, are held on charges of sale and possession of liquor. According to Contreras, Collins wore a vest in which were twenty-eight one-half-pint flasks of white liquor and six additional half-pints were found in his socks. The liquor was sold at $2.50 a half-pint, Contreras said.

In another raid, at 4020 Dozier street, Contreras and his men arrested R. E. Bell and Jim Auskin on charges of possession of a distillery. The men were making poisonous liquor, Contreras said, by using a galvanized tin condenser. Twenty gallons of the liquor was seized.

In the night's activities, fourteen defendants and one automobile were apprehended by the enforcement squad.

SELLING LECTURE AT JUNIOR HIGH SCHOOL

Beginning at the Sentous Junior High School tomorrow evening, a series of ten lectures dealing with various phases of salesmanship will be given by Dr. Paul W. Ivey under the auspices of the University of Southern California. Courage, personality, tact and other prime elements contributory to successful merchandising will be discussed.

SOVIET OBTAINS ENGINEER HERE

Daniel B. Miller to Build Russian Roads

Extensive Development Era Inaugurated

America Said to be Chief Supply Source

Los Angeles is to play an important part in the development of the widespread highway system in Russia, it was revealed yesterday in an announcement by officials of the Western Asphalt Association, that the Union of Socialist Soviet Republics had obtained both engineering talent and road-making machinery in this city.

DANIEL B. MILLER

According to the announcement, Daniel B. Miller, for the past year secretary-engineer of the Western Asphalt Association, is to sail from New York today for Moscow under five-year contract as consulting engineer for the soviet government to have general supervision of the nation's highway planning and building program.

It was announced also that two large portable asphalt plants manufactured by the Madsen Iron Works of this city are crated and ready for immediate shipment to Russia.

MACHINERY BOUGHT

Mr. Miller's appointment, it was announced, was made by the soviet government through representatives who have been in the United States for several months purchasing equipment and machinery.

The first operations Mr. Miller will supervise, it was said, will be in the Baku and Gronsy oil regions, situated in the southeastern portion of the country near the Persian border. Asphalt refineries are being located at those points, which are centers of petroleum production. The majority of the streets and highways to be constructed, it was announced, will be of the asphaltic type. One of Mr. Miller's first duties, it was said, will be exploration and development of rock and gravel deposits for production of road-making materials.

According to information divulged by the soviet government's representatives during negotiations with the Los Angeles engineer, present-day Russia is entering an era of unprecedented road and highway development and America will be called on to furnish much of the equipment.

Mr. Miller, who is nationally known as a consulting engineer, has been in Los Angeles about five years. Formerly he was in the engineering department of Washington and chief engineer of maintenance for the Wyoming State Highway Department.

He expects, according to the announcement, to reach Moscow about November 1 and later to make his headquarters at Baku.

LIGHT POSTS PROTESTED

The City Council has received a number of protests against the installation of ornamental lighting posts on Boyle avenue from First street to Seventh street, and these will be heard by the Council on November 3.

PORT PLANT CASE DUE TO GO ON TODAY

Trial of Edison Company Suit for Injunction Enters Its Third Week

Entering its third week, trial of the Southern California Edison Company's suit for a permanent injunction to restrain the Bureau of Power and Light from proceeding with plans to construct a steam-powered electric stand-by plant on tidelands at the harbor, at a cost of $3,230,000, and against the wishes of taxpayers, will be resumed this morning in Superior Judge Tappan's court.

Completion of the plaintiff's case is due early this week, when it is expected that the defense attorneys will place witnesses on the stand in an attempt to controvert the assertions made by witnesses called by the company.

Up to the present time, the testimony has been strongly in favor of the company's assertion that the construction of the stand-by plant should not be on harbor property, not only because it would be a violation of the trust which granted the tidelands to the port, but would interfere, because of the site proposed, with the proper development of the West Basin for the expansion of commerce, navigation and fisheries.

Strong testimony also was produced that the city revenue funds, from which it is proposed to build the plant, following the voting down by the people of bonds for the unit, would not be available for the construction cost, estimated at more than $3,000,000.

Indications are that the trial may last for another two or three weeks, depending on the amount of testimony and number of witnesses the defense plans to produce.

ILLINOISANS WILL PICNIC

Illinoisans of the Southland are invited by their president, Henry J. Brubaker, to the annual all-day fall picnic next Saturday at Sycamore Grove. Hot coffee will be served. A program of song and oratory will follow the basket dinner.

PLAYFUL WAYS WIN DIVORCE

Hubby Loved to Smack Wife, But With His Fists, She Complains

Husbands in general are entitled to their little idiosyncrasies, Mrs. Ruth Stonaker admitted to Judge Sproul, and so did her attorney, J. H. Gannon. But, they maintained, the idiosyncrasy of Edward J. Stonaker was out of all reason.

"It was an obsession, a psychological abnormality, with this man to desire always to strike his wife whenever he looked at her," Gannon declared.

Judge Sproul gave her a divorce.

SOUTHLAND [illegible] VISIT BAY [illegible]

(Continued from [illegible])

trict freight agent; [illegible] Kaisha; Thomas [illegible] Coast Steamship Lines; C. W. [illegible] ager Hamburg-[illegible] Trood, advertising [illegible] Chilien, general [illegible] W. Tretry, [illegible] Los Angeles Steamship [illegible]

'Too Busy' [illegible] Finds Law [illegible] Get Busy, T[illegible]

Perhaps George [illegible] ance man, with offices [illegible] street Building, was "too [illegible] bothered" with serving on [illegible] ner's jury, as he chose, [illegible] pal Judge Wilson [illegible] and fined him $150 or [illegible]

O'Gorman was arrested [illegible] and Broadway on the [illegible] Robert M. Fleming, [illegible] Coroner's office, with a [illegible] serve on the jury, but [illegible] fused the instrument [illegible] the officer in the [illegible] testimony.

The defendant had no [illegible] ness to attend to and [illegible] around with such [illegible] ing. It was learned [illegible] ing of Deputy City [illegible] iner.

Record Cat[illegible] of Ocean F[illegible] Brought H[illegible]

SANTA MONICA, Oct. 17 [illegible] ative)—There may be [illegible] the ocean that ever [illegible] but the good fishing [illegible] into port here this morning [illegible] loaded 800 pounds of [illegible] sea trout, bascade and [illegible] record Sunday-morning [illegible] trip of local fishermen.

Capt. C. A. Morris [illegible] Ottmer Debred got [illegible] this fine of sea food.

Free Repair Service on Parker Pens At the Owl Drug Co.

A Feather-weight Touch is all this new Duofold requires

Stop Pressing!

*And own a Pen that stays in Perfect Trim, or We Make Good Free**

Yesterday's standards of writing are changed today forever. For the new Parker Duofold is improved beyond belief. It introduces pressureless writing—stops breakage—ends pen troubles.

By adding a single part it's interchangeable for Pocket or Desk Set use.

It must stay in perfect order or we make it good free.* No hand can distort its point—yet it yields to any style of writing.

We spent 35 years on 47 major improvements—made sixteen million pens—own 32 Pen patents.

One important discovery—Pressureless Writing—combines capillary attraction with gravity feed. Thus a feather-weight touch starts ink-flow instantly—starts and keeps the pen writing.

Only by grinding a special ink channel between the prongs of the Duofold Point can this be done, though the work is costly and few can do it.

We now make the barrel of Parker's new Permanite—Non-Breakable—28% lighter than rubber formerly used.

It comes in jewel-like color—Jade, Lacquer-red, flashing Black, Mandarin Yellow, and Lapis Lasuli Blue—all Black-tipped. They're handsomer than gold.

Only one caution: these results and our standing offer of service at no cost apply only to the genuine. So look with care for the imprint, "Geo. S. Parker—DUOFOLD."

THE PARKER PEN COMPANY
Janesville, Wisconsin
SALES AND SERVICE STATION
230 Phelan Bldg., San Francisco, Calif.

Red and Black Color Combination Duo. Gold Gold G. A. Inc. Line

Parker Duofold Jr. $5
Over-Size, $7
Lady Duofold, $5

Duofold Pencils to match, $3.50 up

**No Expense After Purchase*

To prove that Parker Duofold Pens will stay in perfect order, Parker agrees to make good free, if one should fail, provided complete pen is sent by the owner direct to Parker with 15c for return postage and insurance.

The Largest Display of Parker Pens [illegible]

Schwabacher-Frey

736 South Broadway

ntific Research

SOUTHLAND MEN VISIT BAY CITY

(Continued from First Page)

trict freight agent, Sigvor Kaisha; Thomas H. Jeffs, Coast manager Hamburg-Lines; C. W. Montague, dist agent Hamburg-American Line; Trood, advertising manager; Cullen, general passenger W. Trefry, freight traffic Los Angeles Steamship Company.

'Too Busy' Man Finds Law Can Get Busy, Too

Perhaps George O'Gorman, ance man, with offices in the street Building, was "too busy bothered" with serving on a ner's jury, as he claims, but pal Judge Wilson thought and fined him $150 or fifty

O'Gorman was accosted at and Broadway on the 12th Robert M. Fleming, bailiff Coroner's office, with a serve on the jury, but vigorously fused the instrument by the officer in the face, testimony.

The defendant had too much ness to attend to and could around with such stuff, he told ing. It was testified upon ing of Deputy City Prosecutor iner.

Record Catch of Ocean Fish Brought Home

SANTA MONICA, Oct. 16 (Special)—There may be better the ocean than ever were but the good fishing launch into port here this morning loaded 800 pounds of white sea trout, baracuda and halibut, record Sunday-morning catch of local fishermen.

Capt. C. A. Morrix, Leo Velez Ottmer Detrez get credit for this fine of sea food.

on Parker Pens
rug Co.

CHRIST'S RETURN SEEN IN PALESTINE RESTORATION

Stephen Wright Discusses God's Promise to Abraham in Sermon Over KHJ

Declaring that God's promise to Abraham meant not only the restoration of Palestine to the Jews but implied also the resurrection of the dead and the second coming of Christ, Stephen Wright, Baptist minister of Hollywood, gave an address to the KHJ audience from The Times broadcasting station yesterday on "The Land of Promise." Dr. Wright's talk is in part as follows:

"Nothing that God's promise to Abraham meant not only the restoration of Palestine to the Jews but implied also the resurrection of the dead and the second coming of Christ, Stephen Wright, Baptist minister of Hollywood, gave an address to the KHJ audience from The Times broadcasting station yesterday on "The Land of Promise." Dr. Wright's talk is in part as follows:

"Of all mankind contained in the Voice of God." He said in part:

"We are able to commune daily with God by meditating upon the meaning of life's occurrences. All historic events as well as individual experiences or studies bring to light the eventual triumph of certain universal, eternal principles of living. As if an eternal voice would command humanity, saying 'obey my will,' so the inherent laws and harmonies of life mercifully and lovingly reveal their meaning to our consciousness. Temporary shadows and the seeming defeats of justice temporarily come in order by their contrasts to emphasize the eternal triumph of truth. Evil becomes an aid to whatever is good by teaching how to appreciate the good more ardently and steadily."

MOTHERHOOD OF GOD IS SERMON THEME

"The Universal Mother" is the subject of a sermon preached yesterday by Swami Dhiranands at the Mt. Washington Educational Center. The speaker said in part:

"There cannot be substance without quality nor quality without substance. There cannot be water that does not wet. You can not separate the substance of water from its wetting quality. Similarly, God can not be without His power nor His power without Him. God, who is without gender, is sometimes worshipped as Father, sometimes as Mother, according to the mental trend of the worshipper. Jesus prayed, "Father, Father." Many orientals pray, "Mother, Mother." It makes no difference. The prayer goes to the same eternal entity, God, the Father, is the substance, and God, the Mother, is the creative force or quality that makes this universe. No man is born without a father and a mother. So no universe could be created nor could the Eternal Son, Christ, who was the bosom of the Father, be later present as individual consciousness in every atom of the universe, if the Father (the substance) and the universal Mother (the creative quality of the substance) did not act together for the purpose. Father and Mother are only two aspects of the same God."

Will Found in Bible Leads to Court Contest

If Sam Friedman had shown a little more alacrity in reading the ancient German Bible given him as a death-bed gift by his aged father, Herman Friedman, he could have started his lawsuit sooner, it developed when the son's contest of the probate of the father's estate came up for hearing in Judge Stephens's court.

Not for a month after the death of the elder Friedman could his son find time to read the Bible. When he did, he started at Genesis. About the time he arrived at the story of the flood he found a scrap of paper scrawled in his father's hand. It read as follows:

"January 1, 1927. This is my last will and testament. My strength is almost out. But my mind is clear. I am the father of all my children, and Clara should not think she is the only one. My last will and testament is that all my ten children shall have equal shares of everything I leave. The ten children have only one mother. This is my last will, so hold me God."

Shortly after Friedman's death his daughter, Clara, had presented for probate a will dated ten years ago whereby she was left the entire estate. On reading the paper he found in the Bible, Sam Friedman retained Attorneys Craig and Smith and submitted it for probate as his father's last will.

Because the matter is certain to go into a bitter contest, Judge Stephens continued it until the 33rd inst., for hearing.

MOTORIST TRACED BY RIM TRAIL

Youth Caught After Long Chase in Traffic After Auto Collision

Trailed for eight miles through traffic last night by the marks of the rim on one wheel of his car, after he had crashed into the automobile of W. L. Brown of 1270 McBride street, Belvedere Gardens, at Central avenue and Third street, injuring Mr. Brown's 2-year-old daughter, a youth giving his name as Chester De Piney, and his address as 801 Arcadia street, was overtaken by Detective Lieutenant Oscar Bayer and Detectives Martin and Pilkas at Whittier Boulevard and Indiana street.

At the time the detectives caught up with him the youth was making an attempt to hide his car, they reported. When the officers attempted to put him in a patrol wagon he struck out with his fists, and a half-dozen persons in a crowd who gathered about the arresting officers joined him in his attack. The officers brought their night sticks into play and soon subdued the prisoner and drove his sympathizers off.

In the melee the youth was beaten considerably and after being treated at the Receiving Hospital at the Central Station on the charge of driving while intoxicated, failing to render aid following an accident and resisting arrest.

Police officers who investigated the accident at Central avenue and Third street declare that after crashing into the Brown car, De Piney disengaged his machine from the wreck and started east on Third street. His car hit the curb just beyond the Central-avenue intersection, knocking off a tire. Without waiting to pick up the tire he raped on, the bare rim leaving an unbroken trail on the pavement behind him.

GIRL WILL PLAY HARP OF PHARAOH

Leona Leigh

She will appear at the annual frolic of the Painters and Sculptors' Club on Thursday.

Animated reproductions of masterpieces, in canvas and marble is one of the novelties that members of the Painters' and Sculptors' Club promise for their annual frolic, to be held at El Patio Ballroom Thursday evening.

Thirty-five prize-winning models will participate in the festivities, which will reach a climax in "A Night on Mars," in which the traditionous King of Mars will appear with a retinue of beautiful followers—chiefly feminine—dressed as local artists say Martians should dress.

Leona Leigh as the daughter of Pharaoh, will play one of the queer odd instruments that were supposedly popular with her ancient counterpart.

E. J. McNEIL RITES TO BE WEDNESDAY

Oil Field Superintendent's Body Brought Here After Accident at Taft

Victim of an accident in the fields of the McKittrick Hills Oil Company at Taft, in which he received injuries causing his death four hours later, the body of Edward J. McNeil, 26 years of age, field superintendent of the company, was returned here yesterday for funeral services to be conducted Wednesday at 9:30 p.m. at St. Vincent's Church.

Mr. McNeil was born in this city in 1901 and was the son of John V. McNeil, 3577 Dayton avenue, president of the J. V. McNeil Company, contractors. He had been in the employ of the McKittrick Hills company for several years.

According to information available here yesterday, Mr. McNeil was injured Saturday when struck by a drill falling from a high derrick. He was rushed to the Taft General Hospital.

He leaves his widow, Mrs. Louise Martinez McNeil; five brothers, Rev. Donald F., Dallas, Tex.; William A., Lawrence G., Andrew M., and Joseph A., of this city; and two sisters, Mary McNeil and Mrs. Lillian Fornaneck.

Mr. McNeil was a member of the Native Sons of the Golden West, the Hollywood American Legion, Hollywood Knights of Pythias, Los Angeles Elks, No. 99, and the Los Angeles Athletic Club.

TWO FOUND SUFFERING KNIFE HURTS

Mystery Shrouds Stabbing of Boxer and Another in Belvedere Street

Benny Chavez, 24 years of age, a lightweight boxer of El Paso, was found probably fatally wounded with two stab wounds in his abdomen at Fourth and Rowan streets, Belvedere, shortly before midnight last night.

Chavez was found lying in the street with Arthur Elderete, 18, 4037 Princton street, who also was badly wounded by a knife. Both were unconscious when taken to the Georgia-street Receiving Hospital and complete mystery surrounds the case. Detectives Sterritt, Davis and Shirely are investigating. Both men are expected to die.

WIFE OFFERED AS PAYMENT OF DEBT

When William S. Marshall of 1038 Maple avenue lost a friendly game of cards to George B. Stock he offered his wife to liquidate the debt, it was revealed in Municipal Judge Wilson's court when Marshall was sentenced to serve thirty days in the City Jail for battery. Mrs. Marshall charged her husband beat her and attempted to smother her with bed clothing when she refused to carry out terms of the wager. Stock declared Marshall was drinking at the time and he was forced into the game in the fear of violence from the defendant.

HOLD-UP-ABDUCTION CASE ON TRIAL TODAY

Accused of having held Julia Davis, 12 years of age, a prisoner in a cabin in San Pedro for several days and with having held up and robbed Gunnar Eek of the Coast Guard, Arthur Guerrero and Pete Sperrico will appear for trial today before Superior Judge Doran.

DETECTIVES CRITICISE QUIZ

Object to Style of Questions in Civil Service Test and Demand to Be Asked Others

"As us another" virtually is the reply of more than 200 police officers who aspired to be detective lieutenants and submitted to an examination prepared by the Civil Service Commission. Five hundred and twenty-five officers, in all, took the test.

In other words, the 300 officers have asked for another examination, contending that the questions asked them were nothing more than an intelligence test, having no bearing on the duties of a police detective. As a first step in their move for another chance the officers have organized and started a fund which will be devoted to a legal fight to have the old set of questions thrown out.

For instance, they ask, what has the question, "Is the term 'corpus delecti' the Latin for Coroner's jury?" to do with the ability of a man to trace and arrest a murderer?

SAMPLE QUESTIONS

But this is not the only confusing question to which the officers object. Below are several of the questions included in the list which the would-be detectives termed an intelligence test.

Does the definition, "willing to be led, manageable," fit the word refractory?

Does the definition, "struck with horror" fit the word absolve?

Does the definition, "to seize or possess without right," fit the word "usurp?"

Does circumstantial evidence ever carry much weight?

Is eminent domain the right of the people or government to take property for public use?

Are proof and evidence the same thing?

Must a juryman be a citizen of the United States?

Does a trial jury consist of the same number of persons as a grand jury?

REMARKABLE QUESTION

Does the definition, "a remarkable period of time" fit the word "epitaph?"

Does the definition, "belonging to the community or State" fit the word "lyceum?"

If a witness is not qualified as an expert can he give his opinion as to the sanity of a testator?

Is a forged check one drawn by a drawer who has no bank account?

Does the definition "love of mankind" fit the word "misanthropy?"

Does the definition, "without restraint," fit the word "coerce?"

CITY CLUB TO HEAR ABOUT OTHER PLACES

"What American Cities are Doing" is the subject of an address to be given at the City Club tomorrow evening by Hugh Pomeroy, president of the club. The address will be preceded by a dinner at 6 o'clock with members of the Los Angeles City Planning Association. On Wednesday at noon the speaker will be George H. Hecke, Director of Agriculture of California, who will discuss "The Relation Between Business and Farming." Friday at noon there will be a community sing, led by Gage Christopher.

SAFE BREAKERS MAKE HAUL

Burglars broke into a jewelry store at 4107 South Hooper street, owned by E. R. Boyd, last night, smashed the combination of a small safe with a sledge hammer and escaped with jewelry and cash amounting to approximately $3000. Detectives Katzenberger and Savage are investigating.

Hollywood Gold Mine Conquers Water Trouble

After two years of work, during which time water troubles were encountered and overcome, it is reported by the Hollywood Gold Mines Company, operators of the Ready Relief group of mines in the Banner mining district of San Diego county, that the drift on the lower level, 600 feet under the apex of the hill, has penetrated the ore body for a distance of 270 feet exposing four feet of good ore with a twelve-inch streak on the hanging-wall which assayed $236, $272 and $167 in gold.

In the upper workings crosscutting has revealed twelve feet of $15 rock. This ore is a white quartz, free-milling in character with free gold appearing in the seams.

The unwatering of this property attracted wide attention due to the successful application of an "ejector" system which handles 42,000 gallons daily at small cost in comparison to a former outlay of from $24 to $30 daily with curtailed mine operations.

The Hollywood Gold Mines is a Los Angeles organization with the following officers: George Surprenant, president; E. W. Cuff, vice-president; R. Ashley Cooper, treasurer; William R. MacDonald, secretary, and Oscar E. Schmidt, director.

Wine of Pride Heady Tipple

The original case of auto-intoxication was written into the records of Hollywood division police station last night, when Harry W. Gannon, 28 years of age, of 559 South Figueroa street, after being arrested on a charge of driving while intoxicated protested that he was not intoxicated from liquor but with the pride of possessing a new high-powered automobile which he was trying out.

If Gannon's version of the episode is correct, the officers charge, then the form of intoxication from which he suffered resembled closely the common gin variety, for their reports show that they pursued the car down Sunset Boulevard at a speed of sixty-five miles an hour to Western avenue and finally effected his capture at Western and Harold Way.

At the police station Gannon stoutly maintained that he was not intoxicated. "I just bought the car yesterday," he told the officers, "and I decided to try it out today. It handled so well that it just intoxicated me. I couldn't resist the desire to sing and open it up a bit."

At RALPHS

WHERE QUALITY REIGNS AT "SELLS FOR LESS" PRICES

MONDAY, TUESDAY, WEDNESDAY, THURSDAY and FRIDAY

COFFEE

RALPHS BEST BULK COFFEE Per Lb. 32½c
Regular "Sells for Less" price 40c per lb.

RALPHS VACUUM PACKED STEEL CUT COFFEE
1-lb. Can ..... 36c (Regular "Sells for Less" Price 45c per can)
2-Lb. Can ..... 70c (Regular "Sells for Less" Price 85c per can)
RALPHS BEST BULK COFFEE and RALPHS VACUUM PACKED STEEL CUT COFFEE are guaranteed by the coffee roasted to be as good as or better than any popular brand of coffee in this market or money refunded
Limit 2 lbs. only of coffee to a customer

WHITE KING SOAP

7 Bars for 25c
Limit 14 bars to a customer

SUGAR—Pure Cane

REFINED ON THE PACIFIC COAST. UNIFORMLY EXTRA FINE. NOT THE COARSE KIND.
Limit 10 lbs. to a customer at the following prices:
10 lbs. If Carried Away 61c
10 lbs. if Delivered 65c

GRAPE JUICE

ARMOUR'S GRAPE JUICE Pint Bottle 21c
Quart Bottle 40c
RED WING GRAPE JUICE Pint Bottle 17½c
RED WING GRAPE JUICE Quart Bottle 32c
WELCH'S GRAPE JUICE Pint Bottle 25c
Quart Bottle 48c

GINGER ALE

LONDON DRY GINGER ALE (BLENDED TO A KING'S TASTE.) Carton of twelve 12-oz. Bottles $1.80
Per Bottle 16c

SODA CRACKERS

BISHOP'S PETITE WAFERS (2-lb. 8-oz.) Carton 38c
SNOWFLAKE SODA CRACKERS DAINTY, CRISP SALTED WAFERS, (2-lb. 6-oz.) Carton 38c

VELVET TOBACCO

15c Pocket Tins 12½c
1-Lb. Tins 90c

FLUFFO SHORTENING

1-lb. Can 22c
2-lb. Can 42c
4-lb. Can 82c

ASPARAGUS

CALIFORNIA STATE ASPARAGUS, No. 1 (1-lb.) Can 12½c
Limit 4 cans to a customer
Regular "Sells for Less" price 17c per can.

DEL MONTE MAMMOTH ASPARAGUS TIPS, PICNIC (10½-oz.) Can 16c

PEACHES

SUNNY SMILE OR GARDEN GATE WHOLE CLING PEACHES, Large, No. 2½ Can 14c
While They Last

SUNNY SMILE OR CALSUN SLICED YELLOW CLING PEACHES, Large, No. 2½ Can 14c
While They Last

CATSUP
DEL MONTE CATSUP Pint Bottle 15c
Limit 3 bottles to a customer

CHILIS
DEL MONTE GREEN PEELED CHILIS, 5-oz. Can 6c

CODFISH CAKES
UNDERWOOD'S CODFISH CAKES, 10-oz. Can 12½c

DEVILED HAM
UNDERWOOD'S DEVILED HAM, 1¼-oz. Can 7½c

HOMINY
DEL MONTE HOMINY, No. 2½ (1-lb. 12-oz.) Can 12c

JELLO or JELL WELL
Per Package 7½c

KIDNEY BEANS
B & M KIDNEY BEANS No. 2 (1-lb. 4-oz.) Can 10c
VAN CAMP'S KIDNEY BEANS No. 2 (1-lb. 1-oz.) Can 10c

KITCHEN BOUQUET SAUCE
4-oz. Bottle 33c

LIMA BEANS
B & M LIMA BEANS No. 2 (1-lb. 4-oz.) Can 10c

MATCHES
BLUE TIP MATCHES Per Box 4c

MILK
EAGLE BRAND CONDENSED 15-oz. Can 18c

NOODLES
MRS. WEBER'S NOODLES, Fine or Wide, 5-oz. Package 12½c

PANCAKE FLOUR
AUNT JEMIMA PANCAKE FLOUR, Small (1-lb. 4-oz.) Package 11c
Large (3½-lb.) Package 29c
ALBER'S FLAPJACK FLOUR, Small (1-lb. 4-oz.) Package 12c
Large (3-lb.) Package 25c

MAKAKAKE PANCAKE FLOUR, Small (1-lb. 4-oz.) Package 11c
Large (3-lb. 4-oz.) Package 24c
PHILLIP'S PANCAKE FLOUR 1-lb. 4-oz. Package 10c
PILLSBURY'S PANCAKE FLOUR Small (1-lb. 4-oz.) Package 12½c

POST TOASTIES
Three Packages For 20c
Limit 3 packages to a customer

POST BRAN FLAKES
Per Package 10c

INSTANTANEOUS POSTUM CEREAL
Large (8-oz.) Can 35c

RICE
COMET BROWN RICE 1-lb. Package 13c
COMET WHITE RICE 1-lb. Package 10c

SOUPS
VAN CAMP'S VEGETABLE SOUP, Three cans for 25c
VAN CAMP'S TOMATO SOUP, Per Can 7½c

SPAGHETTI
VAN CAMP'S SPAGHETTI (1-lb. 1-oz.) Can 10c
BEECHNUT SPAGHETTI (1-lb. 1-oz.) Can 10c

SPINACH
DEL MONTE SPINACH No. 2 (1-lb. 8-oz.) Can 11c

TAPIOCA
MINUTE TAPIOCA 8-oz. Package 12c

TOMATO SAUCE
DEL MONTE TOMATO SAUCE Six Cans for 25c
Limit 6 cans to a customer

UNEEDA SODA BISCUITS
Six Packages For 25c

RIPE OLIVES

ALBER'S MEDIUM OLIVES Pint (9-oz.) Can ..... 16c; Quart (1-lb. 2-oz.) Can 27½c
ALBER'S LARGE OLIVES Pint (9-oz.) Can ..... 18c; Quart (1-lb. 2-oz.) Can 35c
ALBER'S EXTRA LARGE OLIVES Pint (9-oz.) Can 22c
ALBER'S EXTRA LARGE OLIVES Quart (1-lb. 2-oz.) Can 41c
GIFFORD'S MAMMOTH OLIVES No. 1 (9-oz.) Can ..... 23c; No. 2½ (1-lb. 2-oz.) Can 42c
GIFFORD'S JUMBO OLIVES No. 1 (9-oz.) Can ..... 31c; No. 2½ (1-lb. 2-oz.) Can 58c

FRESH FRUIT AND VEGETABLE DEPARTMENT

IDAHO JONATHAN APPLES, Small Size, If Carried Away 5 lbs. for 25c
If Delivered, 5 lbs. for 27c
NO. 1 LITTLE ROCK BARTLETT PEARS, If Carried Away, 4 lbs. for 25c
If Delivered, 4 lbs. for 28c
FANCY SPANISH ONIONS 5 lbs. for 10c
LOCAL SWEET POTATOES 4 lbs. for 15c
EXTRA FANCY WASHINGTON JONATHAN APPLES, If Carried Away, 3 lbs. for 25c
If Delivered, 3 lbs. for 27c
NEWTOWN PIPPIN OR BELLFLEUR APPLES, If Carried Away 7 lbs. for 25c
If Delivered, 7 lbs. for 30c
EATMORE CRANBERRIES 2 lbs. for 35c

CANDY SPECIAL

ASSORTED FRESH HAND MADE CHOCOLATE CREAMS, Per Lb. 25c
Stock Limited to 4000 Lbs.

BACON

ARMOUR'S STAR BACON, 6 to 8 lb. Average. Whole or Half Per Lb. 44c
ARMOUR'S CARTON BACON ½-lb. Carton ..... 25c; 1-lb. Carton 50c

FRESH MEAT DEPARTMENT

FRESH RIVER SALMON, Sliced, Per Lb. 30c
SIRLOIN STEAK, 1½ lbs. and up. Per Lb. 35c
T-BONE AND PORTER-HOUSE STEAK, 1 lb. and up. Per lb. 45c
PURE PORK SAUSAGE, BULK, Per Lb. 30c
FRESH BEEF TONGUES, 4 lb. Average Per lb. 25c
LEG OF PORK ROAST, 10 to 12 lb. average. Whole or Half, Per lb. 25c

BAKERY DEPARTMENT

RALPHS ENTIRE WHEAT LOAF CAKE, SPECIAL THIS WEEK One pound Loaf 25c
RALPHS QUALITY MINCE MEAT PIE Mince Meat made especially for us and properly aged. 9-inch size Each 30c
RALPHS HEALTH BREAD, 24-oz. Loaf 10c
A real complete bread. Keeps fresh a long time.
RALPHS RYE BREAD, 24-oz. Loaf 10c
Ask for Round Rye if you wish it with seeds. Ask for Long Rye if you wish it without seeds.
RALPHS SANDWICH BUNS, Weight 1½ lbs. to Dozen. SPECIAL THIS WEEK Per Dozen 10c

HOUSEHOLD HARDWARE and TIRE DEPARTMENT

QUALITY TIRES AT "SELLS FOR LESS" PRICES

10,000 MILE GUARANTEE
10,000 Mile Factory Guarantee on Ires Cord Tires. This is a bonafide factory guarantee backed by the Inland Rubber Company of Chicago.

Factory to consumer allows us to offer you quality high pressure balloon cord tires at less than standard wholesale costs. Why pay more when you can buy factory guaranteed tires at Ralphs, who are the direct factory-to-consumer distributors for Ires and Kent Cord tires?

IRCO BALLOON CORD TIRES
Factory Guaranteed
29x4.40 Irco Balloon Cords $7.38
30x4.95 Irco Balloon Cords $10.55
30x5.25 Irco Balloon Cords $10.98
31x5.25 Irco Balloon Cords $11.23
30x5.77 Irco Balloon Cords $12.88
33x6.00 Irco Balloon Cords $14.08
32x6.20 Irco Balloon Cords $16.18

HIGH PRESSURE CORD TIRES
Factory Guaranteed
30x3 Clincher Irco Cords $4.98
30x3½ Cl. Hi-Mile Kant or Irco Cords $5.89
30x3½ Cl. Oversize Irco Cords $6.59
30x3½ S.S. Oversize Irco Cords $7.59
31x4 S.S. Oversize Irco Cords $9.45
32x4 S.S. Oversize Irco Cords $9.98
33x4 S.S. Oversize Irco Cords $10.48
32x4½ S.S. Oversize Irco Cords $13.75
32x4½ S.S. Oversize Irco Cords $14.08
34x4½ S.S. Oversize Irco Cords $14.45
33x5 S.S. Oversize Irco Cords $18.50
35x5 S.S. Oversize Irco Cords $19.50
—ALL TIRES SOLD SUBJECT TO PRESENT STOCK LASTING—

AUTOMOBILE BATTERIES
HEAVY DUTY STORAGE BATTERIES—RUBBER CONTAINERS
6 VOLT 11 PLATE BATTERY $7.48
6 Volt 13 Plate Special Ford Size $8.48
6 VOLT 13 PLATE Standard Size $8.98

Stainless Steel Paring Knives
White Enamel or Cocobolo Handle
RALPHS SPECIAL PRICE 22c

PROTECTO AUTOMOBILE POLISH
MAKES LUSTRE LAST
58c
Regular Retail Price $1.00
On account of this exceptional price we are making this offer subject to present stock lasting.

ELITE ELECTRIC IRONS
6-lb. Iron. All parts interchangeable with Hotpoint Irons
EXTRA SPECIAL $2.77

BIG BEN ALARM CLOCKS
REGULAR STYLE, Each $2.89
Regular Retail Price $3.25
Subject to Present Stock Lasting
DE LUXE STYLE, Each $3.28
Regular Retail Price $3.75

LIPPED SAUCE PANS
Heavy White Enameled Lipped Sauce Pans
1½ QUART SIZE 57c

WASH BOARDS
LITTLE MISS 25c
BABY GRAND 29c
BRASS 49c
GLASS 53c
BLUE ENAMEL 59c

GARBAGE CANS
Heavy Galvanized
2½ GALLON 59c
5 GALLON 69c
8 GALLON $1.09
10 GALLON $1.29
16 GALLON $1.59

Sunset Blvd. at Poinsettia Pl. 400-2 N. Western Ave. Washington at 7th Ave. 5470-72-74 Angeles Mesa Drive (Corner 52nd St.) Vermont Ave. at 50th Place Pasadena Ave. at Ave. 26 451-3-5 S. Spring
Fire St. at Normandie Ave. 936-34 W. 7th (near entrance 925 Potter Park Ave.) 201 W. Broadway, Glendale

Ralphs GROCERY CO. SELLS FOR LESS

DELIVERY DEPARTMENT
Hollywood District and Beverly Hills Phone HE. 3181
West and South Section of City—BEacon 5700
East and North Section of City—CApitol 9330 Glendale Phone 3870 and 3895

PUBLISHED BY
THE TIMES-MIRROR COMPANY
OFFICERS
HARRY CHANDLER, Pres. and Gen. Mgr.
HARLAN OTIS CHANDLER, Vice-Pres. and Secy.
FRANK K. PFAFFINGER, Treasurer.
DIRECTORS
Harry Chandler, Harlan Otis Chandler, Frank K. Pfaffinger, Mabel Otis Booth, Harry Carr.

Los Angeles Times

EVERY MORNING IN THE YEAR
DAILY FOUNDED DEC. 4, 1881—46TH YEAR

RALPH W. TRUEBLOOD, Managing Editor.

Average for every day of September, 1927...327,121
Sunday only average for September, 1927 ... 324,065
Average every day gain over September 1926 5,333

OFFICES:
New Times Building, First and Broadway.
Branch Office No. 1, 321 South Spring Street.
Washington Bureau, 931-936 Hibbs Building.
Chicago Office, 360 North Michigan Avenue.
New York Office, 285 Madison Avenue.
San Francisco Office, 742 Market Street.
Seattle Office, 5212 White Henry Stuart Bldg.
In addition to the above offices, The Times is on file and may be found by European travelers at the office of the American Express Company, Paris.

LOS ANGELES (Loce Ahng hayl ais)

MEMBER OF THE ASSOCIATED PRESS
The Associated Press is exclusively entitled to the use for republication of all news credited to it or not otherwise credited in this paper and also all local news published here within.

The Times aims at all times to be accurate in every published statement of fact. Readers who discover any apparent inaccuracy or statement will confer a favor by calling attention of the Editorial Department to the error.

Bad laws, if they exist, should be repealed as soon as possible; still, while they continue in force, for the sake of example they should be religiously observed.
—*Abraham Lincoln.*

ALL SEASONS SUMMER

By this time Gen. Summerall knows we have summer all winter in this section.

BY PLANE

They used to say that all good Americans go to Paris when they die. But now, alas, a lot of them die going to Paris.

BOTH

Future historians may speak of this time as the dawn of the era of wings—or they may just call it the flighty age.

NEW TRANSLATION

"Love me, love my dog" has a revised edition in the man who stood for his wife trying to poison and choke him, but applied for divorce when she killed his canary bird.

OVERNIGHT

Speaking of reforestation, wouldn't it be great if other woods would spring up as irrepressibly as political timber does—no matter how often it is cut down?

QUITE THE OPPOSITE

It may be that two could live as cheaply as one, but the trouble is that so few folks marry for the purpose of living cheaply just now.

THE PRINCE'S GARB

The Prince of Wales is bringing back the raglan overcoat and says he likes it. It would be quite a joke to put the smart set back into raglans.

WHERE'S THE AX?

A man who has been an invalid for forty years says he has learned to play the banjo, the guitar, the violin and the ukulele in that time. What were the neighbors doing?

THE OTHER HAND

A writer says that it is rude to read a newspaper at the breakfast table. At that rate the country is fairly glutted with men who would rather be well informed than polite.

A KICK IN IT

You may put a kick in matrimony by kicking your own wife, but if you make a mistake and kick another woman you must explain it to the judge, or so it would seem from the testimony of a man who admitted he was guilty of such an error.

THEORY AND PRACTICE

A suburban father says he is convinced children should be governed by appeal to their better natures rather than by force; but all the same, when he wants prompt obedience, he finds nothing else gets results like a gesture toward the wood shed.

ONE HOMELIKE PLACE

The breakfast nook has been described as the one place in the home where the baby can spill his porridge and the husband scatter his paper and cigarette ashes without causing the wife to drop her tears.

NOT MUCH LEFT

English tavern-keepers agree that the Americans who have been overseas lately have been neither noisy nor extravagant. They have, in fact, been frugal. They have been shy and modest in their tips. Perhaps the American tourists in England had this time been to France first and become subdued.

SPLITTING HAIRS

King George and Queen Mary do not want any bobbed heads around Buckingham Palace. They say that orders are that all the servitors will have to let their tresses grow if they would keep their jobs. If the royal family will not have any boyish bobs about them long locks may gradually come back to the empire, but we dare George to issue a writ of banishment against all bobbed heads. If he had the hardihood to try it he would be throneless before breakfast.

SAFETY FIRST

The first of the seadromes planned by the Armstrong Company will be located about 550 miles east of the Atlantic Coast at a point where the ocean is three miles deep. It will supply everything needed to make a real haven for airships. There may be no great need for it at this moment, but it is proposed to establish it at once and see how it bears up during the storms and engulfing seas of winter. There will be more of them anon. It is the hope and plan to have one every 500 miles across the Atlantic. Equipped with powerful searchlights and carrying stores and supplies of all kinds they would help to make trans-Atlantic flying as simple as winging the way from Los Angeles to San Diego. Why they call them dromes is not explained. A drome is a running course, according to the Greek rooters, but these isles of steel and concrete are havens of safety and sones of peace.

BURDENSOME IMPROVEMENTS

Citizens of Los Angeles unfamiliar with high-pressure methods are being persuaded by slick salesmen to sign petitions right and left for paving, ornamental street lighting posts and other public work. These petitions are filed with the City Council and as they represent a bare majority of the property to be assessed for the work, the Council grants them. Then some day the property owners wake up when the mail carrier delivers a heavy bill from the contractor for the work.

Public improvement petition circulators have found that their rosy tales of the tremendous increase in value to result from lighting posts and other improvement luxuries are readily believed and majority petitions are easily filled. Consequently the public improvement assessment bill in Los Angeles this year for new work will be $30,000,000, an increase of $7,000,000 over the new assessments of last year.

The Times has always supported needed public improvements and will continue to do so. But The Times is opposed to the high-pressure methods of putting over public improvements now being practiced. The results are already apparent in miles of as yet unnecessary improvements on streets that are, in fact, still country roads. These roads will be found to be brilliantly lighted from expensive ornamental lighting standards, with houses miles apart. The owners of the land are staggering under the assessment debt incurred for these improvements, hoping that the petition salesmen's tales of huge increase in values will be realized.

The new City Council has been in office three months and the new members have had time enough to learn some of the mysterious ways that public business is handled at the City Hall. The Council could do no greater public service than to forget for a moment the petty trifles of their district that seem to occupy most of their time and tackle this public improvement problem. The property owners can be protected, if necessary, against themselves, by the Council's rejecting petitions for improvements that the Council's independent investigation show are unnecessary at this time and will prove a burdensome expense. Many of the members of the new Council were elected as a protest against too-heavy assessments.

The Council can sense, if it will, the present overburdening with assessment debt of property owners by the flood of letters of protest filed against the improvement. Up to this time the Council has denied these protests, if they represent a minority of the property to be assessed, and granted indiscriminately majority petitions asking for the improvements. Many districts are paying assessments far beyond the capacity of that district to pay, and protesting property owners declare daily to the Council that they will lose their homes.

The Times recommends that the Council show courage and intelligence by bringing to a halt, not the city's legitimate public improvement program, but the costly, premature and unnecessary public work.

NEGLECTED HEROES

No more meritorious measure will come before the Congress when it convenes in December than the Tyson-Fitzgerald bill to provide adequate retirement for the disabled emergency officers of the Army in the World War. This measure, which has passed the Senate in two previous Congresses by big majorities, died with the adjournment of the last session due to the failure of the House and the Senate to vote it out of committee.

Congress has enacted retirement legislation for eight of the nine classes of officers disabled in the World War, the only officers being discriminated against being the disabled emergency officers of the Army. It is known that in the House, as in the Senate, a majority favors performing this act of justice to these long-suffering veterans. But that strange apathy that sometimes delays parliamentary procedure in passing bills to which the active opposition is negligible has apparently paralyzed the good intentions of legislators to right this wrong. Concerted action by the public and its representatives in the House is needed to keep Congress awake next session to the unintentional injustice its inaction has countenanced.

In the meantime 2000 and odd disabled emergency officers, many of whom gave up lucrative positions to answer their country's call for trained fighting men, through wounds, sickness and other war-bred infirmities are left dependent—in some instances for the very necessities of life—on the meager pittance offered by the Veterans' Bureau. And these neglected heroes number in their ranks the famous "combat officers" who led the troops in the fiercest engagements in which American valor and fortitude pitted itself against the finest trained military machine in history—and broke through to victory.

Not want of heart, but want of thought, has left this blot on America's record of remembering gratefully and generously the services of all who have sacrificed their health and prospects in the service of the nation. Now that their countrymen have been roused to the justice of their claims a concerted drive for the passage of legislation for the retirement of our disabled emergency Army officers at an early date in the next Congress will compel the needed relief.

That the nation is alive to the situation is seen in the number of State and national organizations that are lined up on behalf of these neglected heroes. These include fourteen States legislatures, twenty-eight organizations and societies of men and women connected with military relief, American Legion departments in thirty-six States, twenty-seven leading women's clubs and societies and numerous local branches, patriotic and civic organizations in every State in the Union and nearly all the leading newspapers of the country.

Los Angeles has special reason for pressing for the passage of this relief measure, as the Los Angeles chapter consists of 250 officers. Southern California offers the sick and maimed a retreat where they may recuperate, if such recovery is possible, and a haven of rest for those who will never again be fitted for active work and Southern California would see every disabled emergency army officer in the position to receive the benefits she has to provide.

ANOTHER PROOF

Most of us are optimists. We all yearn to build homes with big fireplaces, with the idea that the family will gather round them evenings.

The Lure

[Copyright, 1927, by Public Ledger]

KEEPING FIT TO LIVE

New expectancy tables compiled by an insurance company indicate that the average length of man's life expectancy has decreased a half year since 1924. The experts who compiled the tables and rendered a report on them say the decline shows that science has gone as far as it can in prolonging human life and for some unknown reason longevity is getting a slight setback.

From 1911 to 1924 the increase in average life expectancy was phenomenal. In those thirteen years the average length of human life in the United States leaped from 46.63 to 55.62. The decline noted by the insurance company in 1926 was from 55.62 to 55.06, a decrease of .56 in two years, at the rate of .28 or about a quarter of a year per annum.

Science had much to do with the increase from 1911 to 1924, amounting to nine years, but the business of keeping physically fit, notably the training of 4,000,000 men for the army, had much to do with it, too. Also, during the war the whole race of Americans were intent upon moderation in their habits of life and while 4,000,000 young men were keeping physically fit in the field the other 100,000,000 Americans were eating with discretion or at least with more discretion than during ordinary times.

If any group of 4,000,000 men were now under the necessity of keeping physically fit, as were the soldiers of the years 1917-18, and were at the same time under rigid rules of inspection with every safeguard against ill health and epidemics, there would be a certain increase in life expectancy next year and it would hold up for several years thereafter. It is not hazarding much objection to state that the Army's improvement and training of several million American men during the days of the war saved far more lives than were actually lost in action.

Fortunately sensible Americans are learning the advantages of hygienic living, and within a few years there may be nation-wide observance of the simple rules for keeping fit which insured the health and energies of soldiers enlisted for the war. Science joined by common sense will send the expectancy tables upward again.

BEYOND LEGAL PUNISHMENT

A leper facing trial for manslaughter in North Carolina may never be tried for the reason that if convicted he could not be subjected to punishment. Edward Peyton of the Carville (La.) Leprosarium killed another patient in a quarrel. It does not appear that the case has a vestige of murder in it. Conviction for manslaughter would avail nothing, for if Peyton was convicted and sent to a penitentiary he would promptly be sent right back to Carville—a procedure unlikely in practice which would more probably retain him in the leprosarium with a criminal record and a sentence impossible of enforcement.

In the Middle Ages the Roman Catholic Church refused lepers admission and made the exclusion final by a funeral mass and a symbolic burial. The persons stricken by the disease are more fortunate now, many of them treated in early stages winning an apparent cure and all patients in the civilized world enjoying the best possible treatment at all times. There is still such a necessary condition of confinement attached to lepers, however, that when one faces the law there is hardly a punishment that can be measured for him worse than that laid upon him by the dread disease itself. In the case of Peyton, the indictment will very likely be quashed. Before his crime he suffered by nature more punishment than the law can give him.

BREAKING THE CYCLES

Business cycles have been closely studied by economists in recent years and so much good advice has grown from their survey that the captains of industry and commerce have succeeded with its aid in ironing out many of the dangerous curves in the plotted course of business as it formerly moved. Lessons learned from major periods of depression have resulted in safeguards erected by legislation, such as the currency measures establishing sound money following the depression of 1893-96, and the elastic reserves created following the "panic" of 1907-08. The Gold Standard Act of 1900 and the Federal Reserve Act of 1913 are direct outgrowths of the dark business periods that preceded them.

Minor depression, often due to the completion of a cycle in a given industry has been mitigated by the precautionary moves of industrial leaders in all lines who have familiarized themselves with the history and probabilities in their fields. The result has been satisfactory and there are optimistic economists who believe the prosperity of the United States is on a virtually permanent basis. Some savants of business theory warn that overconfidence goes, like pride, before a fall, but pessimism for the sake of pessimism has never aided any cause and the constructive advice of the optimists is more reliable. Captains of American commerce and industry believe that optimism and confidence are an important percentage of business success and national prosperity, and so they are.

FITTS FOR SENATOR?

(Much comment throughout California has been occasioned by publication in the Oakland Tribune of an editorial that speaks in friendly, if not encouraging, vein of the probable candidacy of Lieut.-Gov. Fitts for United States Senator in 1928 against Senator Johnson. The Tribune is owned and published by Joseph Knowland, a leader in Republican party affairs, and occupies an influential place in Northern California politics and civic activities. The Tribune editorial follows:)

FITTS WILL RUN

From Southern California comes most reliable information to the effect that Lieut.-Gov. Buron Fitts will permit his name to be used as a candidate for United States Senator. Other candidates in the south whose names have been mentioned will step aside in favor of the popular American Legion leader. Up to the present time the Johnson forces have been sanguine that Fitts would not enter the race, but recent developments and activities have made them less certain. Close friends of the Senator view with genuine alarm the attitude of Fitts and privately admit that the popular young Southern California leader is the only contender mentioned whose candidacy they fear. Both United States Senators hail from Northern California. Fitts is from the south and meets the geographical requirements. It is recalled that Senator Johnson last year supported Robert M. Clarke against Shortridge on the theory that Southern California, should Clarke be elected, would be appeased and less likely to enter a candidate against him. The theory was sound, but the electorate returned Shortridge and left the south without Senatorial representation. Johnson's speeches for a candidate for the Sunny South are likely to be quoted in next year's campaign by the Fitts supporters. There are Johnson supporters who discount the candidacy of Fitts, declaring that the Johnson fight for the Boulder Dam project makes him impregnable—provided, of course, that nothing happens to that project between now and election day. The Hoover candidacy for President is another cause for worry to the Johnsonites. Hoover and Johnson, politically speaking, have never been as close as Siamese twins. In fact, they have generally been apart and the Presidential primary, therefore, will present a dilemma to the Johnson strategists. If Hoover is opposed his friends are likely to take a hand in the Senatorial primary. While the American Legion is not in politics as an organization it nevertheless must be reckoned with in every contest. Fitts is one of the most popular leaders of the organization. He possesses ability and, what is more important, youth. He has no years of bitter antagonisms to overcome. His party record cannot be attacked. All of these facts are cited by his enthusiastic friends in support of his availability. From present indications it would appear that the coming year in California will be one of unusual political activity.

NEW MOTIF

Almost every reason imaginable has been advanced for the advantages to be derived from the art of dancing. In ancient times it was included in the first compulsory educational movement, to promote social and domestic graces. It has been heralded in different ages as the exponent of religious, esthetic, and artistic expression, under various guises, but now a teacher of the dance declares that it will develop civic consciousness! Perhaps, in time, we shall have a pageant-ballet of the psychological evolution of a city councilman!

THE BOND BUYERS

Just ten years ago the American people were absorbing a liberty loan of $3,000,000,000 and they did it without a murmur. It was a good thing at that, for it put them in the saving and investment habit.

WATCH THE LANDING

There are opportunities for young men in connection with the aviation industry. In this field, however, it is much better to begin at the ground and work up than to start at the top and fall down.

PEN POINTS

Evidently all jokesmiths are married men. You never see a signed mother-in-law joke.

The slinging-vine type had faults, but it beat this trigger-finger type.

Coaches get more than professors for the same reason that diamonds cost more than coal. There's a lot of coal.

An old-timer is one who can remember when you could take a girl to the country fair and show her a good time on 85 cents.

In a few years we'll never know whether that droning overhead is a plane or grandpa taking another nap upstairs.

Grandmother may dress to resemble a flapper, but you'll notice that nobody stops to fix a puncture for her.

Another evidence of evolution is that dad and mother must sit in the kitchen so the kids won't be ashamed before their friends.

The first Dempsey-Tunney affair was called a fight. Tunney called the second a boxing match. Will the third be called a habit?

Pill: A sixth-grade product who stands when the boys sing their alma mater and tries to resemble an old college graduate.

Americanism: A lean little man with a worried look loyally calling a fat woman "Pat."

If you think him broad-minded, it's probably because he just doesn't give a darn about your going to the devil.

Short skirts have had no effect, so far as anybody knows, except to demonstrate that woman is a biped.

Ain't civilization grand! It produces things cheaper and cheaper and sells them higher and higher.

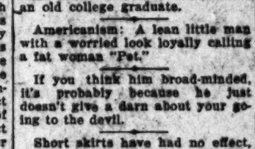

A man isn't so easily driven to drink now. But he can do some other fool thing to make the woman feel bad.

"Let 'em talk" usually means: "I've fallen so low now that I haven't any sense of shame."

What's the use? There's a bumper corn crop, but the cob pipe shows no disposition to get back to a nickel.

Even with a cheap machine it is easy to tune in a market report when you are trying to hear a favorite musical number.

Correct this sentence: "What I like about the ninth grade," said the teacher, "is the fact that the girls aren't boy-crazy."

The stop-and-go signals came just in time. She has hardly any other chance to powder her nose in traffic.

If you can open the mail on the first of the month and lose the common touch, then, by gosh, you're a man.

When he sits out front with his horn a-howling, her father gets mad and starts a-scowling.

Girl friend is getting to be such an ardent football fan that she just drives against the stop signs and yells "Change that siggal!"

MICROBE HUNTERS

BY RANSOME SUTTON

Paul de Kruif's "Microbe Hunters" tells in [illegible] are hunting down the microbes that shorten human [illegible] the most thrilling hunt in history.

There was first the Dutchman, [illegible] be safe to live [illegible] for always.

Antony Leuwenhoek, who had two wives (in succession,) and neglected them both, for he had a regular hobby, which his wives thought idiotic, for grinding glass into lenses. His first lens was the original model of modern microscopes; through it he obtained a glimpse into a world of life which had always been invisible. "How large really is this last and smallest of my little beasts?" he asked himself, made calculations, then wrote: "This last kind of animal is a thousand times smaller than the eye of a large louse." Besides rendering an unseen world visible, he demonstrates that life comes from life, not down from the sky in rainwater.

Spallanzani, an Italian, was the second mighty microbe hunter. He did not believe that gravy generated bacteria, nor that maggots and flies originated in decaying meat. So he trapped one of the little beasties, and watched to see how it might multiply. It looked like a frankfurter at first; but presently the living stuff inside it began streaming from the middle toward both ends, causing the ends to bulge and the middle to contract. Then the two bulged ends, pulling in opposite directions, finally jerked apart, and here were two animalcules where only one had been before. Multiplication by division had occurred—a mathematical miracle to say the least. The two grew full size, then split into four, the four into eight, and so on, thus increasing in doubling numbers as often as once every hour. It would be possible, therefore, for a single animalcule to produce 16,777,216 descendants in one day. What most amazed Spallanzani was the absence of death. For instead of dying, these organisms simply divided, the whole substance of the parent passing alive into the daughters, without leaving anything that could be called a corpse. Since then bacteriologists have learned that all single-celled animals are immortal. For death did not come into the world with life; natural death was unknown until, away down the centuries, many-celled animals appeared upon the scene.

Louis Pasteur was the greatest hunter of them all. He proved that microbes are not produced by decay, but that decay is produced by microbes. Demonstrating that microbes are carried in the air, he told the world that fruits and vegetables, if sealed in air-tight containers, would keep fresh for years, and out of that announcement all the bottling and canning industries have grown. He showed that living things alone cause fermentations. He also showed that one kind of microbe, which lives in saliva on a mad dog's teeth, caused hydrophobia. He found a way to save the herds of France from the deadly anthrax bacillus, and it is said that, due to his discoveries, more than a million human lives were saved from bacterial diseases during Pasteur's lifetime.

De Kruif calls his fourth hunter "The Death Fighter." In consumptive patients, Robert Koch discovered the tubercle bacillus—that tiny living rod, which gets into our bodies, produces little swamps in our lungs and glands, and gradually reduces us to skin and bones. His so-called "tuberculin," according to De Kruif, proved to be a failure, but the human race will always be grateful to Koch for identifying his worst enemy.

Later on, Koch tried to find a serum for the comma-like bacillus that caused Asiatic cholera. Then the pompous Prof. Pettenkoffer, who didn't believe in germs, sent for one of the cholera cultures and gulped it down, saying: "I'll show you how harmless this stuff is." It never fazed him, although his mad act was a literal defiance of death. As De Kruif says, murderous germs are everywhere, sneaking into all of us, yet they are able to assassinate only some of us, and the question of the strange resistance of the rest of us is still a mighty mystery.

Elie Metchnikoff, a Russian Jew, showed that the white blood corpuscles are themselves living organisms, swimming like fishes in the bloodstream on the lookout for bacteria. He also claimed to have identified the "old age germs," which multiply amazingly in the big intestine and cause hardening of the arteries. "It is the phagocytes (white corpuscles) that eat up germs and so defend us," he declared. And it was he who said: "Man is as old as his arteries." As the successor of Pasteur at the head of the Pasteur Institute, Metchnikoff performed too many wonders to refer to in a short article.

Theobald Smith, an American, went hunting for the microbe that causes northern cattle to die in Texas. Texas cattle were immune, but wherever they went they carried death to other cattle. This Smith of ours found the germs in ticks on those southern cattle. And, just as tropical people become immune to tropical fevers, Texas cattle had become immune to Texas fever, but wherever Texas cattle carried the ticks, the ticks carried death to other cattle. It was the first time an insect had been caught carrying the germs of disease, and was an eye-opener to bacteriologists everywhere.

Then, working in Africa, David Bruce found the finned germ that causes sleeping sickness inside of tsetse flies, and he showed Apolo Kagwa, Czar of all Uganda, why his subjects were dying. The flies would not obey the Czar, but his subjects had to, and he commanded them: "Not one of you may live within fifteen miles of the lake shore—not one of you is to visit the lake again. Then the sleeping death will die out, for the tsetse lives only by the water, and when you are gone tsetse will no longer have a single sick one from whom to suck the fatal poison. When all our people now sick have died, you may go back—and it will

be safe to live [illegible] for always."

Ross and [illegible] microbe of [illegible] Reed identified [illegible] quite that carries [illegible] to well people [illegible] fever.

And, finally, [illegible] 600 experiments [illegible] the chemical [illegible] which fattened [illegible] stream almost [illegible] the pale spirochete [illegible] an unnecessarily [illegible] as dreadful as [illegible] tuberculin [illegible].

There are [illegible] why Dr. Kruif's [illegible] of the best [illegible] it why we are [illegible] happier lives [illegible] lived, and why [illegible] live longer [illegible] also learn that [illegible] just as thrilling as [illegible] jaguar hunting [illegible] gles.

A DAILY [illegible]

BY [illegible]

I see that a medical [illegible] mittee has pronounced [illegible] views in Bedford [illegible] sons who [illegible] to pay [illegible] free treatment and [illegible] operations to the [illegible] And this commends [illegible] sion. The other day [illegible] man "able to pay" [illegible] same thing.

He needed an [illegible] owned a little home [illegible] could have bartered [illegible] the surgeon and [illegible] But that little home [illegible] surance he had is [illegible] and he was struggling [illegible] out an operation [illegible] He'd put it off for [illegible] ready, and [illegible] be too late for him [illegible] longer. He should [illegible] of being a charity [illegible] he couldn't look [illegible] face.

"Your doctor is [illegible] for books," I said, "[illegible] family are [illegible] free county library. [illegible] for people able to [illegible] those not able to [illegible] health is a lot more [illegible] public books. Without [illegible] brary your doctor, [illegible] pay, would not have [illegible] of the good books [illegible] year. Now, if you [illegible] or France you would [illegible] of going to a [illegible] and receiving free [illegible] cause many people [illegible] cumstances do it; [illegible] ments accordingly. [illegible] know that others [illegible] would go without [illegible] tention they need, [illegible] public health.

"We Americans [illegible] braries because [illegible] tom and shrink from [illegible] every big city in our [illegible] thousands of people [illegible] treatment yet put it [illegible] would cost so much [illegible] them for years. I [illegible] when everyone who [illegible] surgical or optical [illegible] not put it off a day [illegible] a public institution [illegible] cash in hand to go [illegible] one."

There are many [illegible] gnashing of their [illegible] in our thriving [illegible] sorry, they are dead, [illegible] from dusk till dawn [illegible] that are gone. For [illegible] lot of chaps to [illegible] which [illegible] to [illegible] hold the sack, for [illegible] some back. [illegible] fakers bent with [illegible] cash. I was still [illegible] falling for these [illegible] quite a business [illegible] losers come along [illegible] honestly wrong that [illegible] them of their wad [illegible] to the point. I [illegible] mail would not bring [illegible] the hats. It is rather [illegible] it's wise to forget [illegible] been totally stung [illegible] totally wrong, for [illegible] wanted for, in the [illegible] the hat. We can [illegible] same till some other [illegible] with another decoy [illegible] will prove a bonanza [illegible] our fellow [illegible] been throwing out [illegible] laughingly over [illegible] counts were hit. [illegible] ers will not hit, and [illegible] they hook. They [illegible] many and many [illegible] mindful being, and [illegible] read their hat [illegible] despair. [illegible] bet is to charge [illegible] save up some [illegible] fake arrive.

How
The rule for girl co... thou...
By NOR...

A SIMPLE nightly habit, famous beauty experts say, is today responsible for better skin conditions, more charm and beauty, than any other treatments known.

Skin cleanliness—soap and water in fact, is the first rule in getting that schoolgirl complexion.

Wash the face gently with Palmolive. Massage its balmy olive and palm oil lather into the skin. Rinse with warm water; then with cool water; then with your skin is inclined to be dry, apply a little good cream. That is all—it's nature's way of keeping that schoolgirl com...

Then, largely on expert advice, millions use Palmolive Soap; touch

SOCIETY

BY JUANA NEAL LEVY

Berlin, Germany, this year, has [illegible] a greater influx of Ameri- tourists than at any time since [illegible] war—which in reality means a [illegible] number as all travel marks [illegible] been shattered annually for [illegible] past five years.

Many factors contribute to this [illegible] record for Germany: the re- to their homeland of thousands [illegible] Americans of German descent; [illegible] appeal of the Rhineland, Bavaria, [illegible]berg, Berlin, Dresden, Munich [illegible] Leipsic, recent advertising stress- [illegible] Germany as a tourist playground [illegible] the stabilization of the mark [illegible] a consequent decrease in prices. [illegible]eral large groups of Americans [illegible] spent some time in Germany [illegible] summer, notably the party of [illegible]rican editors and publishers [illegible] Europe, under the auspices [illegible] the Carnegie Foundation for In- [illegible]national Peace, a party of middle [illegible]ern farmers studying farm and [illegible]ting conditions, and more re- [illegible]ly individual members and [illegible] of American Légionnaires [illegible] to see the country primarily [illegible]sible for their first trip across [illegible] Atlantic or to visit relatives [illegible] whom they were separated by [illegible] war.

Berlin continues to gain in im- [illegible]ance as a music center for Amer- [illegible]. Miss Ruth Schaffner, a native [illegible]mian, now living in New York, [illegible] with Mme. Schoen-Rene in [illegible]latter's Berlin studio this sum- [illegible].

Other pupils of Mme. Schoen- [illegible] include Miss Pearl Pickens of [illegible], and Miss Mildred Perkins [illegible] North Dakota.

[illegible] Emil Von Kleydorff, singing [illegible] the stage name of Franz [illegible], with which he toured the [illegible] States, was cast this season [illegible] the role of Klingsor in the Bay- [illegible] performances of "Parsifal." [illegible] Von Kleydorff's wife is [illegible]ber of the Busch family of St. [illegible], Mo.

[illegible]go spirituals have reached the [illegible] of the Spree. The first con- [illegible] of Elica Jubilee Singers was [illegible] received by a friendly audience. [illegible] Sara M. Townsend of Cleve- [illegible], who is investigating educa- [illegible] reforms throughout Europe, [illegible] only spent some time in Berlin [illegible] proceeding to Moscow. The [illegible] being done in Berlin for women [illegible] declares extremely interesting [illegible] the character of reading done [illegible] school libraries. One of the [illegible] Miss Townsend found most [illegible] was the German Society of [illegible] Workers, which operates un- [illegible] leadership of Dr. Alice Salo- [illegible].

[illegible] recent American visitors to [illegible] capital include George [illegible] Viereck, the publisher; [illegible] R. Wilson, head of Wilson & [illegible]sters; M. R. Greenbaum, Chi- [illegible] banker, and Frank Garlichs, [illegible] of the Metropolitan Opera.

[illegible]. Q. Youngiove of Pasadena, [illegible]oined by her daughter, Miss [illegible] Youngiove, and grand-daugh- [illegible] Ruth Ann Youngiove, are [illegible] at Hotel Roblin in Paris after [illegible] the summer traveling [illegible] Norway, Sweden, Denmark, [illegible], Germany, Switzerland and [illegible]. They will sail for the Unit- [illegible] States on the liner Homeric No- [illegible] 2, next.

[illegible]tsmans crossing to Europe [illegible] the French liner La France [illegible] its most recent voyage included [illegible] Florence B. Kane, Mrs. George [illegible] Merrill, Mrs. William [illegible], Dr. Walter Swift and Dr. and [illegible] B. Mitchell, all of Pasadena.

[illegible] Mary B. Pollard of St. Louis, [illegible] and Mrs. John D. McGee of Pas- [illegible] crossed to Cherbourg on the [illegible] liner Aquitania last week and [illegible] been stopping at the Motel [illegible] in Paris.

[illegible] W. Laureen of San Diego and [illegible] A. Cameron, also of the southern [illegible], are recent arrivals at the Hotel [illegible] in Paris.

[illegible] and Mrs. Willis Allen of Holly- [illegible], who have been touring the [illegible] European countries this fall, [illegible] latest visitors to Berlin, stop- [illegible] at the Hotel Adlon.

[illegible] Boyn of Hollywood has been [illegible] some time recently in Ber- [illegible].

[illegible] P. M. Kaep and Miss O. L. [illegible] have been staying at the [illegible] Ambassador in Paris.

[illegible] Dorothy Parnum, scenarite [illegible] of Los Angeles and daughter [illegible] Vernon Parnum, cinema actor, [illegible] a recent visit to the French liner [illegible] de France on its most recent trip [illegible] Europe from New York. Other Cal- [illegible] aboard the Ile de France in- [illegible] Mr. and Mrs. Eugene Willard, [illegible] and Mrs. G. Allen Tierney, Mrs. [illegible] Rea and Mr. and Mrs. Al- [illegible] Frank, all of Los Angeles.

[illegible] and Mrs. Frederick A. Rose, who [illegible] been spending the summer on [illegible] continent, left for a visit to Em- [illegible] before sailing for New York [illegible] this month and after a short [illegible] in the East, will motor to their [illegible] in California.

[illegible] H. M. Bennett of Pasadena, [illegible] has been traveling in Italy and [illegible] Spain this fall, has arrived in [illegible] and is stopping at the [illegible] Splendid.

[illegible] M. Robert Guggenheim, who [illegible] tory [illegible]

CROBE HUNTERS

BY RANSOME SUTTON

"Microbe Hunters" tells in easy English how microbes that shorten human lives. It has been the Dutchman, who had two and neglected had a regular gives thought glass into ens was the odern microbe obtained a of life which ible. "How st and small?" he asked ations, then d of animal is aller than the Besides ren- rld visible, he comes from e sky in rain- ian, was the e hunter. He gravy gene- that maggots in decaying one of the ched to see y. It looked rst: but pres- Inside it be- he middle to- ing the ends iddle to con- bulged ends, rections, find here were re only one tification by d—a mathe- y the least. e, then split to eight, and in doubling once every sible, there- alculs to pro- dants in one ased Spallan- of death. For e organisms ote substance alive into the leaving any- lled a corpse, ogists have e called anti- er death did rid with life; known until uries, many- ed upon the the greatest proved that duced by de- produced by ing that mi- the air, he its and vege- ir-tight con- h for years, ncement all ning indus- showed that e fermenta- that one h lives in en- ofit, caused d of a way to se from the s, and it is discoveries, uman lives rial diseases ne. ourth hunter in consump- Koch discov- acillus—that ets into our swamps in and gradual- and bones. lin," accord- to be a fail- ree will al- ch for iden- y. d to find a like bacillus lera. Then ttenkoffer, germs, sent cultures and ; "I'll show dust is." It though his defiance of ys, murder- here, sneak- hey are able e of us, and range resist- us is still a ussian Jew, blood cor- living or- e flashes in lookout for ed to have e germs." gly in the y hardening the phago-) that eat nd us," he who said: eries." As ur at the Institute, too many in a short American, terobe that to die in e immune, t they car- ttle. This germs in rn cattle. ple become ers, Texas mmune to ver Texas the ticks cattle. It tsect had e germs of o-opener to re, rica, David germ that inside of ed Apolo anda, why The flies r, but his command- you may es of the you is to Then the ut, for the water, shed e will no one from l poison. sick have and it will be safe to live by the bite for always."

Ross and Grassi busted the microbe of malaria, and Reed identified the special mosquito that carries yellow fever to well people the germs of fever.

And, finally, Paul Ehrlich, 606 experiments, stumbled on the chemical formula for one which injected into the bloodstream almost instantly kills the pale spirochetes which cause an unmentionable disease as dreadful as that caused by tubercle bacillus.

There are hundreds of others, why Dr. Kruif's book should be one of the best sellers. We should like to know why it is that we are living longer, happier lives than our forefathers lived, and why our children will live longer than we do. We also learn that microbe hunting is just as thrilling and dangerous as jaguar hunting in Amazonian jungles.

A DAILY DIARY

BY LEE SHIPPEY

I see that a medical committee has protested to the supervisors in Redlands because persons able to pay have been given free treatment and even major operations in the county hospital. And this compels me to take a position. The other day I heard a man "able to pay" insist on the same thing.

He needed an operation. He owned a little home on which he could have borrowed enough for the surgeon and the hospital. But that little home was his insurance he had to leave to his wife and he was struggling desperately to put out an operation for that reason. He'd put it off for a long time, but was ready, and at any moment might be too late for him to operate any longer. He shrank from the prospect of being a charity patient, but he couldn't look his family in the face.

"Your doctor is well situated for books," I said, "you and your family are steady patrons of the free county library. They have books for people able to pay as well as those not able to pay. Your health is a lot more important than public books. Without the county library your doctor, though he can pay, would not have read many of the good books he has read during the year. Now, if you were living in Spain or France you would think nothing of going to a government hospital and receiving free treatment because many people in much better circumstances do it; and the arrangements encourage it because they know that otherwise many people would go without the medical attention they need, and so endanger public health.

"We Americans object to many barriers because they are a nuisance, a bother and shrink from paying for free treatment because it is free. But in every big city in our land there are thousands of people who would gladly pay for treatment yet put it off because it would cost so much it would ruin them for years. I hope for the day when everyone who needs a major surgical or optical treatment can not put it off a day—will go to a public institution if he has not the cash in hand to go to a private one."

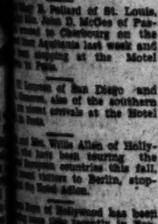

FORGETTING IT

There are many mournful gnashing of their teeth over in our thriving hallwick; but sorry, they are sick, and from dusk till dawn for the that are gone. For they have a lot of shares in some gold which were snares; they are to hold the sack, for the rightful come back. Somewhere fakers bask with the money cask. I was with the easy falling for these mining quite a luscious roll I took shares in yonder free. boxers come along talking beastly wrong that have them of their wads, and how to the gods, I remark. "The mal wail will not bring the kale. It is natural to be it's wiser to forget. We've been neatly stung and our sorely wrung, but we are busted flat, so one needs to the hat. We can garner sums till some other fake with another dazzling scheme will prove a hophead's dream our fellow townsmen say, been throwing coin away, laughingly admit that for last cents were hit." But the real ers will not list, and on your they insist; they will be ways and means to restore missing beans, and all night rend their hair in their fond despair. But I hold the odds bet in to chortle and forget to save up tens and five till some fake arrives.

Copyright, 1927, by Gene Shippey

TIMES CHANGE

The candidate for mayor of the old River Styx is going in the country direction in order to that he did not feel close on the mon herd.

"You don't expect to get my here, do you?" questioned one party managers.

"Yes. Why not?" replied the prised politician.

"Well, the fellow that's ag'n you dropped over on the day in an airplane and the pilot called on him on the way to Paris and folks gave him a distinct welcome."—[Judge.

BRAVE FIG TREE

A fig tree is growing in the yard of Mrs. Bessie Bowden, 3822 Firth street, Highland Park. It is thirty feet high, and the fruit is sweet and of good size, measuring more than two inches in diameter. Last year the tree bore a dozen figs and this year it is estimated to be about 40, all of which will be ripened. The tree was brought as a slip from Italy seven years ago, and four years later began to bear fruit.

SOCIETY

BY JEANA NEAL LEVY

[illegible], Germany, this year, has caused a greater influx of Americans that at any time since the war—which in reality means a billion as all travel marks [illegible] annually for [illegible] contribute to this [illegible] for Germany: the return [illegible] homeland of thousands [illegible] of German descent: [illegible] of the Rhineland, Bavaria, [illegible] Berlin, Dresden, Munich [illegible] most advertising stressing as a tourist playground [illegible] establishment of the mark [illegible] convention centers in prizes. [illegible] large groups of Americans [illegible] time in Germany [illegible], notably the party of [illegible] and publishers [illegible] under the auspices [illegible] Foundation for Industry Peace, a party of middle [illegible] studying farm and [illegible] conditions, and more recently [illegible] members and [illegible] of American Legionnaires visiting [illegible] on the country primarily [illegible] on their final trip across [illegible] or to visit relatives [illegible] they were separated by [illegible].

[illegible] continues to gain in importance as a music center for American [illegible] Beth Schaffner, a native [illegible] now living in New York, [illegible] Mme. Schoen-Rene in [illegible] studio this summer [illegible] pupils of Mme. Schoen-Rene in [illegible] Miss Pearl Pinkens of [illegible] Miss Mildred Perkins [illegible] Karl Kuyzdorf, singing [illegible] stage name of Franz [illegible] with which he toured the [illegible], was cast this season [illegible] of Klingsor in the Bayreuth [illegible] of "Parsifal." [illegible] Eyerdorf's wife is [illegible] Bach family of St. [illegible].

[illegible] have reached the [illegible] of Syria. The first concert [illegible] Julius Bingers was [illegible] by a friendly audience. [illegible] M. Townsend of Cleveland [illegible] investigating educational [illegible] throughout Europe, [illegible] some time in Berlin [illegible] to Moscow. The [illegible] one in Berlin for women [illegible] extremely interesting. [illegible] director of reading done [illegible] libraries. One of the [illegible] threefold found most [illegible] in the German Society of [illegible], which operates under [illegible] auspices of Dr. Alice Salomon.

[illegible] American visitors to [illegible] include George [illegible] Viereck, the publisher; [illegible] Wilson, head of Wilson & [illegible]; H. E. Greenbaum, Chicago, and Frank Garbiles, [illegible] of the Metropolitan Opera.

[illegible] G. Tompkins of Pasadena, [illegible] to her daughter, Miss [illegible] and grand-daughter, [illegible] Ann Tompkins, are [illegible] Ruth Bolton in Paris after [illegible] summer traveling [illegible] Germany, Sweden, Denmark, [illegible], Switzerland and [illegible]. They will sail for the United States on the liner Homeric No[illegible] 3.

Mr. and Mrs. Theodore Lawrence have arrived in Paris from Baden-Baden, Germany. They are staying at the Hotel Continental.

Mrs. Carolyn L. Jameson has arrived in Paris from Lausanne, Switzerland, and is staying at Claridge's Hotel on the Avenue Des Champs-Elysees. She is accompanied by her son, Kenneth Thomas Jameson.

Mrs. Katharine Van Dyke of Pasadena, has gone to Biarritz, after a short stay in Paris at the Hotel De France et Choiseul on the Rue Du Faubourg Saint-Honore.

Mrs. Grace R. M. Tedford of Beverly Hills is a recent arrival in Paris.

Alden W. Skinner has gone to the Hotel Bristol St. Lugano, Switzerland, for two weeks before sailing from Genoa, Italy, for Boston. He passed the summer at the Hotel Schweizerhof in Lucerne, Switzerland.

Following a visit to Genoa, Italy, Richard King and Mrs. King left for Marseilles, and Paris.

P. N. Helms has been for several days in Genoa as a guest at the Grand Hotel Miramare.

A rather unusual combination of nationalities among the throng of Legionnaires in Paris was that of the family of James Watson of Los Angeles. Watson is Scotch and his wife is French, and they were married in the days before the war.

Two of the most popular of the California Legionnaires visiting Paris were the Hamm brothers, William and Emil, players of accordion and cornet, respectively. The Hamms are members of the Los Angeles Legion Post and the Forty and Eight Society of Watsonville. They became well known in Paris and wherever they appeared their playing was greeted with hearty applause.

Mrs. Staples Brown, a talented Maori, who is known to many titled heads of England, is writing a history of the Maoris of New Zealand.

Mrs. Richard Guggenheim, who recently returned to Europe from a short visit to America, and Mrs. Edwin J. Marshall of Los Angeles entertainment at tea last week in their home in the Rue Weber, Paris.

Miss Margaret Pettibone, who is passing the fall season abroad, has been visiting in Berlin.

Mr. and Mrs. Morton Dean Joyce, whose marriage took place in New York September 1, last, arrived in Paris from the French liner Paris. Mrs. Joyce, who formerly resided in Nashville, Tenn., is the widow of George T. Dexter, one of the vice-presidents o the Mutual Life Insurance Company of New York. Mr. Joyce is the son of Mr. and Mrs. William B. Joyce of Beverly Hills.

Mr. and Mrs. Theodore Lawrence have arrived in Paris from Baden-Baden, Germany. They are staying at the Hotel Continental.

Mrs. Carolyn L. Jameson has arrived in Paris from Lausanne, Switzerland, and is staying at Claridge's Hotel on the Avenue Des Champs-Elysees. She is accompanied by her son, Kenneth Thomas Jameson.

Mrs. Katharine Van Dyke of Pasadena, has gone to Biarritz, after a short stay in Paris at the Hotel De France et Choiseul on the Rue Du Faubourg Saint-Honore.

Mrs. Grace R. M. Tedford of Beverly Hills is a recent arrival in Paris.

Alden W. Skinner has gone to the Hotel Bristol St. Lugano, Switzerland, for two weeks before sailing from Genoa, Italy, for Boston. He passed the summer at the Hotel Schweizerhof in Lucerne, Switzerland.

Following a visit to Genoa, Italy, Richard King and Mrs. King left for Marseilles, and Paris.

P. N. Helms has been for several days in Genoa as a guest at the Grand Hotel Miramare.

A rather unusual combination of nationalities among the throng of Legionnaires in Paris was that of the family of James Watson of Los Angeles. Watson is Scotch and his wife is French, and they were married in the days before the war.

Two of the most popular of the California Legionnaires visiting Paris were the Hamm brothers, William and Emil, players of accordion and cornet, respectively. The Hamms are members of the Los Angeles Legion Post and the Forty and Eight Society of Watsonville. They became well known in Paris and wherever they appeared their playing was greeted with hearty applause.

Mrs. Staples Brown, a talented Maori, who is known to many titled heads of England, is writing a history of the Maoris of New Zealand.

How It's Done

The rule for keeping that school-girl complexion, that thousands know

By NORMA SHEARER

A subtly subtle, famous beauty says is today required to keep skin conditions, as well known.

[illegible] soap and water [illegible] first rule in getting [illegible] complexion.

[illegible] the face gently with [illegible] Palmolive and [illegible] in balmy olive [illegible] into the skin. [illegible] then with [illegible] is inclined to be [illegible] a little good [illegible] nature's [illegible] schoolgirl com-

[illegible] expert advice. [illegible] Palmolive [illegible] touch their faces with no other. It is made of cosmetic oils. It is made for one purpose only—to protect and beautify the skin.

Use this way regularly, and particularly before bed. Use powder, rouge, make-up all you wish. But never leave them on the skin over night. Note, then, how much better your skin in even one week.

GET REAL PALMOLIVE

Get Palmolive today. Costs but 10c a cake. Use no other on your face. But be sure you get GENUINE Palmolive. Crude imitations, represented to be of olive and palm oils, are not the same as Palmolive. Remember that and TAKE CARE. The Palmolive-Peet Co., Chicago, U. S. A.

Of Interest to Women.

Home Hints Entertainment

Shop News Timely Topics

CHEF WYMAN'S Suggestions for TOMORROW'S MENU

Every Friday at 3 o'clock Mrs. A. L. Wyman will conduct a free class and demonstration of good cookery in the lecture room of the Southern California Manufacturers' Exhibit, 130 South Broadway.

Breakfast
Strawberries
Eggs with Ham
Toast Marmalade
Milk Coffee

Luncheon
Chile Rellenos
Lettuce Salad, Hungarian
Frambroisine
Milk Tea

Dinner
Cream of Chicken
Spiced Pickles
Beef Pot Roast
Mashed Potatoes
Utah Salad, Tango Dressing
Ice Cream with Cantaloupes
Coffee

CHILES RELLENOS

Roast six bell peppers until the skin will peel off; make an incision remove the seeds and veins and fill with a mince made of two cupfuls of chopped cold meat, a chopped onion, fried, half a cupful of blanched almonds, chopped, and two thick slices of bread soaked in cream, salt and paprika. Beat the whites of two eggs, add the yolks and beat again; dip the peppers in flour and then in the egg and fry in deep hot fat.

LETTUCE SALAD—HUNGARIAN

Cut in dice several slices of fresh fat pork, or bacon, and fry until crisp. Drain and sprinkle over crisp lettuce leaves, mixed with French dressing. Sprinkle over a tablespoonful of finely chopped chives and serve.

FRAMBOISINE

Toast six thick slices of bread, spread them thickly with butter and place in a pudding dish in layers. Moisten two baskets of raspberries with a cupful of sugar, bring to the boiling point, rub through a sieve; then pour the juice over the bread. Bake about twenty minutes and serve with cream. Currants or any kind of berries can be used in the same way.

CREAM OF CHICKEN

Melt one tablespoonful butter, add two tablespoonfuls of flour, and when thoroughly blended, three cupfuls of chicken stock. Season to taste, add one cupful of boiling cream and serve.

UTAH SALAD, TANGO DRESSING

Six pieces of lettuce, six slices of tomatoes, one-half cupful of pimento cheese, one level tablespoonful chili sauce, one level tablespoonful chopped onion, one level tablespoonful chopped ripe olives, one level tablespoonful chopped parsley, one level teaspoonful salt, two-thirds cupful of Russian dressing.

Arrange the lettuce leaves on salad plates. Mix the cheese, chili sauce, onion, olives, parsley and salt. Spread some of this mixture over the slices of tomatoes. Arrange these prepared tomatoes on the lettuce. Serve with Tango dressing.

TANGO DRESSING

Mix one teaspoonful of salt, one-half teaspoonful of black pepper, and a dash of cayenne; add three tablespoonfuls of vinegar, and slowly one-third cupful of olive oil. Then add two tablespoonfuls of finely chopped parsley, two tablespoonfuls of pimiento cut in small pieces, and one teaspoonful of cut chives. Last of all add two hard-boiled eggs, the yolks and whites chopped separately. Chill, beat well, and use.

Mrs. Wyman does not reply to letters, but questions answered in the department PRACTICAL RECIPES published every Tuesday. [All rights to reproduce reserved by A. L. Wyman]

GLAD BOOKS GO TO AMERICA

I shall never forget my last conversation with the late Sir George Holford in Dorchester House, London, after I had purchased some of his dearest possessions. He said:

"The world is growing smaller—Englishmen are great travelers; they can see these very books some day in an American institution far more readily than in the private collections in England. I know myself how difficult it is to throw open private homes to students. You recall as well as I do that the finest library of English poetry is never at the beck and call of students. I am glad that most of it has gone to America, where it will be accessible to scholars of all nations."

It seems a pity that some Americans give such enormous sums for library buildings and spend literally nothing on the volumes themselves. Books, not edifices, make libraries. A friend of mine only fifteen years ago spent $4,000,000 on a superb library building; some are already complaining that it is no longer up to date! Buildings pass; they soon become obsolete. Books alone are everlasting. The late Mr. Huntington used to say: "The ownership of a fine library is the surest and swiftest way to immortality!"—[A. S. W. Rosenbach in the Atlantic Monthly.

NANCY PAGE

Bright Gold Jewelry Stages a Fashionable "Come Back"

By Florence La Ganke

"The delivery boy rang the bell, "Does Mrs. Nancy Page live here?" "She does." "Here is a package," and away he went. Nancy opened the small box and found a gift from Peter. It consisted of a two-strand necklace of bright gold and a bracelet made of eight narrow ones fastened with a large, plain clasp. Nancy had been telling Peter that bright gold jewelry was coming in for afternoon and evening wear. The necklace made her think of a long watch chain her mother had had. It was of woven gold chains interlaced closely.

On the same day she received a letter from her sister who was in Paris. She told Nancy of the vogue for gold jewelry. She mentioned one of her new sets made of a bright gold which was not yellow nor white but almost the old-fashioned green gold. It was finished with a satin texture. The ear rings and bracelet were made of thin, leaf-like gold plates which overlapped but which were so put together that the bracelet was flexible as a woven cord.

(Copyright, 1927, Publishers Syndicate)

RADIO ACTIVITIES

From Broadcasting Stations to Receiving Sets

FLUTE SOLOIST RADIO FEATURE

Helen Weyler Enchants KHJ Audience With Playing

Contralto in Repertoire of Ballads Also Pleases

"The Times" Aloha Quartet Rounds Out Evening

BY DR. RALPH L. POWER

The flute was prominently featured in The Times' broadcast offering of last night at KHJ's studio. Accompanied by Virginia Kahler, Helen Weyler played solo pieces on the flute, an instrument which is particularly pleasing via radio because of the varied sonority of tone, the blending power combined with other instruments and its capacity for the most brilliant and sparkling effects.

A pupil of John Jean Gilbert of Los Angeles, Miss Weyler played one of her teacher's compositions as well as Chopin and other selections with rare brilliancy of style.

The radio soloist was Mary West, contralto, who sings at the studio one Sunday night each month. Her ballad type numbers represented Scott, Cowles and Seitz compositions and the always-welcome "Gypsy Trail" by Galloway.

Then there were Frederick MacMurray with viola numbers and The Times' Aloha String Quartet, including Noah Allinkov, Clyde Jewett, Edward Hahn and Jack Mesquit.

K-H-J The Times

405.2 Meters—740 Kilocycles

TODAY'S PROGRAM

KHJ, KFWO and KFSG are silent on Mondays.

OTHER CALIFORNIA STATIONS

6:30 to 7 a.m.

KGPJ—music at 6:30. KFQ—Exercises at 6:45. KNX—Exercises at 6:45.

7 to 8 a.m.

KFQ—Exercises at 7:15. KFBC—Music. KNX—Exercises. KFLA—Exercises. KMTR—Breakfast; music. KLX—Music. KGFJ—Music. KMIC—Music.

8 to 9 a.m.

KTAB—Prayer at 8:45. KGFJ—Music. KFQ—Talks. KNX—Prayer at 8; time at 8:30. KFBC—Music. KMTR—Time at 9:45. KMIC—Songs.

9 to 10 a.m.

KNX—Shopping news. KFVD—Music at 9:30. KGFJ—Music to 9:30. KFON—Organ at 9:30. KTAB—Shopping news. KMIC—Program.

10 to 11 a.m.

KNX—Talks. KFBC—Music. KFQ—Midwest; weather. KFVD—Shopping hour. KFVD—Music. KFWB—Program to 10:30. KFON—Music. KMIC—Studio.

11 a.m. to 12 Noon

KFVD—Music. KMTR—Talks; music. KELW—Press hour. KGER—Organ; music. KFLA—Music. KFQ—Music. KGO—Concert at 11:30. KMTR—Shopping news at 11:15. KFON—Music. KFBC—Music. KFRC—Recital. KMIC—Music.

12 Noon to 1 p.m.

KNX—Orchestra. KMTR—Music to 12:15. KELW—Press hour. KFSD—Noon concert. KFO—Concert. KFON—Music. KGFJ—Orchestra. KYA—Music at 12:30. KGO—Concert trio. KMIC—Record hour. KGER—Music. KFRC—News at 12:15. KFWB—Music. KFBC—Concert. KFQZ—Orchestra. KFWI—Music.

1 to 2 p.m.

KFQZ—News. KFWB—Music. KFO—Organ recital. KMTR—Talks to 1:30. KFWI—Music. KYA—Music. KGER—Music to 1:30. KMIC—Record hour. KNX—Talks. KGFJ—Program. KFON—News; concert. KFQZ—News.

2 to 3 p.m.

KFON—Music. KMTR—Program to 2:30. KFBI—Inspirational hour. KFWB—Music to 3:30. KFLA—Records at 2:30. KNX—Music. KGER—Music at 2:30. KGFJ—Music. KMIC—Music.

3 to 4 p.m.

KFON—Organ. KNBC—Music. KGFJ—Music. KNX—Shopping news. KFLA—Concert orchestra. KGER—Music to 4:30. KNBC—Talks. KPLA—Records to 3:30. KMIC—Program.

4 to 5 p.m.

KFVD—Music at 4:30. KFWB—At 4:45. KNX—Studio program. KFO—Musical concert. KFON—News; concert. KMTR—Program. KFLA—Lectures. KGO—Concert orchestra. KFRC—Music at 4:30. KGER—Trio at 4:30. KGFJ—Music to 4:30. KTAB—Children's hour. KNBC—Music. KMIC—Concert.

5 to 6 p.m.

KNX—Program. KFO—Children's hour. KFWB—Program. KYA—Music at 5:30. KMIC—Organ recital. KFRC—Music. KPLA—Frolic. KFI—Music at 5:30. KLX—Children's hour. KGER—Children's hour. KMTR—Program. KFQZ—Roosters' hour. KGO—Child hour. KFWO—Concert orchestra. KGW—Program.

6 to 7 p.m.

KFWB—Music. KYA—Music at 6:30. KNX—Concert orchestra. KFSD—Music. KFWD—Concert. KFI—Program. KELW—String quartet. KMIC—Organ recital. KFOZ—Concert orchestra. KFRC—Concert. KLX—Concert. KFBK—News at 6. KGER—Request hour. KGER—Concert. KMTR—Ambassadors; music. KFOZ—Music. KFQ—Music. KGO—Concert. KFWO—Records program. KGW—Talks.

7 to 8 p.m.

KELW—Music. KFQ—Concert orchestra. KNX—Program. KFRC—Orchestra to 7:30. KFWB—Music. KGEF—Music. KFPL—Studio program. KLX—News, to 7:30. KTBI—Children's hour. KFSD—Studio program. KFON—Novelty. KFI—Music. KYA—Music at 7:30. KTAB—Shopping news to 7:30. KGER—Music. KMIC—Band concert. KGO—Reports to 7:30. KFWI—Talks, music. KGFJ—Studio hour. KFQZ—Music. KMTR—Musical hour. KNBC—Review; music. KGW—Program.

8 to 9 p.m.

KELW—Program. KGO—Chain program. KNX—Program. KFBC—Frolic. KFWB—Studio program. KLX—Music. KTAB—Program. KFSD—Music. KFQZ—Program. KFI—Chain program. KTBI—Special program. KGER—Studio hour. KNBC—Studio hour. KFWM—Music. KFON—Old-time music. KFWI—Concert. KGFJ—Dance orchestra. KYA—Music. KFRC—Music. KPLA—Music. KFQ—Chain program. KGEF—Address. KGW—Music.

9 to 10 p.m.

KELW—Program. KFBC—Frolic. KFPL—Program with KYA. KFSD—Program. KNX—Program. KFWI-KFO—Chain. KFWB—Music. KTAB—Program. KLX—Studio hour. KFWM—Music. KGER—Dance orchestra. KNBC—Program. KFBC—Program. KFQZ—Program. KFON—Frolic. KNBC—Studio hour. KYA—Program with KFO-KFI—Chain. KPLA. KFVD—Studio hour. KGEF—Music. KGO—Program.

10 to 11 p.m.

KNBC—Dance orchestra. KFSD—Dance orchestra. KNX—Dance orchestra. KFRC—Dance orchestra. KFWB—Dance orchestra. KYA—Dance orchestra. KMTR—Dance orchestra. KFI—Concert hour. KFON—Variety hour. KOZE—Music. KFWI—Dance orchestra. KFVD—Dance orchestra. KFQZ—Music. KFON—Frolic. KFBC—Dance orchestra. KPLA—Dance orchestra. KGFJ—Frolic, 12 M. to 1 a.m. KNX—Dance orchestra. 1 a.m. KFVD—Dance orchestra. KFQ—Variety hour. KFWI—Dance orchestra. KFWB—Dance orchestra. KFON—Frolic. KMIC—Dance orchestra.

Gene Douglas, "Billie" Copeland and Larry Fitz

The trio took a well-known receiving set in the passenger plane for its cloudland trip. Ordinarily the pilot would handle the heavy articles for the ladies but a press agent took this picture.

HEALTH and DIET ADVICE

By Dr Frank McCoy

author of "The Finer Way to Himself"

Dr. McCoy will answer personal questions on health and diet, addressed to him, care of The Los Angeles Times. Include stamped, addressed envelope for reply.

MODERN HEALTH HABITS

There is a common tendency to cling to old ways and methods. This is not because men hate progress, but rather because they do not want to exert their minds to think. We are always trying to avoid new thoughts. Every good thing has been condemned in its day and generation by those who did not wish to make the effort to understand its meaning.

When railroads were first introduced, many said it would ruin the farmers because the demand for horses would be killed. Today, everyone will admit that the railroads have benefited humanity immeasurably. Fifty years ago, because it was hard to take a bath, many health authorities declared it was unhealthy—that one would catch a cold through too much bathing. The daily bath is now recognized as one of our best health habits.

When the first cold-storage meat was shipped from Brazil to France seventy-five years ago the French would not let it land, saying that the meat would be unwholesome. It was finally landed in England, and this no doubt contributed very greatly to the present good habit of the Englishman in eating so much roast beef. The arguments against meat-eating that you hear today are remnants of the same reasoning used at that time—that flesh food spoiled soon after it was killed and became poisonous if kept too long. Those who have dared to investigate have found that properly killed steer meat is made more wholesome if refrigerated for several months.

Some people still believe that acids and milk make a bad combination. I recently read an article by one health "expert" who said that he had proved there was nothing to good or bad food combinations because he found patients could drink milk and eat fruit at the same time without any bad consequences. He did not know it, but he was simply stating a discovery made by practical dietitians many years ago that milk combined perfectly with acids, being more easily digested in this combination than if used alone. He apparently did not know what if bread is added to this otherwise good mixture that excessive fermentation is set up, often producing very serious consequences.

Even today many physicians teach that athletes die young because of taking too much violent exercise. The truth is that their deaths are caused by not continuing to exercise, and hastened by overeating.

Some doctors are still advising weak patients to go to bed and eat plenty of nourishing food. The new idea is to encourage the weak patient to exercise to gain strength and at the same time reduce the quantity of food used and select food of better quality.

Breathing night air was only a short time ago considered very dangerous. We know now that this is the purest air and everyone is advised to sleep out of doors winter and summer.

Study your health problems carefully and be ready to accept a new viewpoint if it seems reasonable to you. Above all, do not be unwilling to use some effort in understanding the needs of your body. We starve not for lack of food, but for lack of understanding.

QUESTIONS AND ANSWERS

Question: A. Dunn asks: "Will you please tell me the name of the rosin and wax preparation for removing superfluous hair, and where it can be procured?"

Answer: There are many such preparations on the market and I am sure any druggist can supply you. My policy is not to recommend any particular advertised remedy in this column.

Q.: T. B. writes: "I have heard that in Russia they take the liver and lungs of a young calf and seal them up and boil for twenty-four hours. This is then used in treating tuberculosis patients. Do you think this treatment to be harmful or useful?"

A.: There can be no special advantage in taking the food you have written about. A tubercular patient needs to be dieted very carefully, but the main object of the diet should be to supply calcium deficiency and provide the best tissue-building elements.

Q.: Miss L. R. asks: "Will you please tell me what I can do to cure myself of rickets? I am not quite sure if that is what I have, but I thought that maybe you would explain just what 'rickets' is."

A.: Rickets is a disease usually caused by faulty metabolism, but may be due simply to a lack of the proper amount of bone-building minerals. Only a careful diagnosis of your case would reveal what is causing the trouble. Go to a good diagnostician, or write me again, giving a more complete description of your case.

TRIP YIELDS SPECIMENS FOR COUNTY

Live Mule Deer and Other Flora and Fauna Acquired in Kaibab Forest

Additions to the county's collection of western fauna and flora have resulted from a trip to the Kaibab Forest, near the Grand Canyon of the Colorado, from which Supervisor McClellan and Park Superintendent Wadsworth have just returned.

One item consists of five live specimens of the great Kaibab mule deer, which the party purchased from the Federal government. These now are roaming in a large inclosure in the county park at Big Pines.

Among the trophies of the chase brought back is a group of two of the mule deer, which will be mounted to complete the Kaibab group at the County Museum.

Supervisor McClellan also sent back home 800 aspen trees, 500 firs and 150 maples, which will be added to the plantings at Big Pines Park. This will mark the introduction of the aspen in large numbers in this territory, and the plantings will go far toward reforesting areas now denuded.

HIS KICK BRINGS DIVORCE

It was a hard enough kick that thrust Mrs. Bobbie Cravens out of her warm bed and into the cold midnight air, she told Judge Sproul, but Arthur Cravens, she said, promised her a harder one. "He said that if I got back in he would kick me so far it would cost him $10 to send me a postcard if he ever wanted to, which he wouldn't." So Mrs. Cravens got a divorce.

FRATERNITIES TO SING

Fraternities at the University of California at Los Angeles will meet in front of Millspaugh Hall tonight for the first traditional interfraternity "sing" of the year. All organizations participate in the songs and yells, but only two fraternities provide the entertainment at each gathering. Tonight Alpha Sigma Phi and Alpha Delta Tau will present skits and novelty numbers.

YOUR BABY AND MINE

By Myrtle Meyer Eldred

Mrs. Eldred will be glad to answer all questions pertaining to babies and children. A stamped and self-addressed envelope, forwarded to this office, will bring a personal reply.

BABY WELL ADVANCED FOR 8 MONTHS OF AGE

Mrs. R. A. J.: I am a young mother. I can understand you better than my doctor, so I want to ask you some questions in regard to my baby. She is 8 months of age, weighed nine and one-half pounds at birth and twenty-three pounds now. She gets three meals a day, milk with each meal and a bottle in the afternoon. She has cereals, vegetables, soups and soft puddings.

She drinks six ounces of milk, one of water and one teaspoonful of syrup. Should she have whole milk, and when can I take out the syrup?

Neighbors tell me I am doing wrong to wean her from the bottle so soon. She drinks milk just as well from a glass, so isn't this all right? She sucks her thumb and they tell me this is because she doesn't get to nurse from a bottle.

She crawls, pulls herself up, has six teeth, sleeps well and hardly ever cries. She has used a nursery chair since she could sit up and has two regular movements a day. I am trying to teach her control of her kidneys, but it is not as easy as the bowel training. I cannot always afford oranges, but I give her tomato juice. Must she have cod liver oil?

Answer: Everything about your baby is advanced, her weight, number of teeth, ability to drink from a cup and control of her bowels. These are all marks of superiority. Just as much so as learning to read or write before the usual age would be.

I should be beyond surprise at the astounding statements made by people about all manner of things, but some way "they" always do surprise me. That a baby should suck its thumb because it doesn't have a bottle is just another one of those without rhyme or reason ideas which people are always advancing.

Continue feeding from the glass. Give cod liver oil to insure the baby against any degree of rickets or malnutrition. Give whole milk at one year without water or syrup. Continue the tomato juice, when you can't afford oranges.

You are doing beautifully with the baby. Would you like the leaflet on thumb-sucking and training the kidneys? Send a self-addressed and stamped envelope and ask for leaflet No. 9.

FEEDING LEAFLET NEEDED

Mrs. D. M.: Our leaflet on feeding contains a recipe for cooking cereal. Also directions for feeding the 5-months-old baby. Won't you send a stamped envelope addressed to yourself and ask for this?

(Copyrighted, Register and Tribune Syndicate.)

MAN'S GREATEST PROBLEM

Studies made under the auspices of the Carnegie Foundation brought out the fact that success, even in such technical lines as engineering, was due approximately 15 per cent to the technical knowledge of the particular field and about 85 per cent to those human qualities necessary to successful performance — primarily those qualities which have to do with successfully dealing with people.

It is not possible to get away from the human equation.

It thrusts itself into every problem. Man's greatest problem is man.—[Thrift Magazine.

HOUSEHOLD SUGGESTIONS

Impure Water

If you are doubtful of the drinking water, boil it for twenty minutes and you can feel safe in driking it, as all disease poisons will be destroyed.

Whiten Them First

When handkerchiefs and garments become yellow, soak them in cold water in which cream of tartar has been dissolved, one teaspoonful to one quart of water, and wash as usual the following day.

Easier on the Eyes

When learning any intricate pattern of Irish crochet, practice with a large needle and fine wrapping string. You can then save this for a pattern and will have no trouble copying it again at some future time.

Paint Versus Paper

A good coat of white paint is far better on the cupboard shelves than brown paper. It not only looks nicer but when cleaning is necessary it is a very simple matter to wipe the shelves with a damp cloth.

Hollywood's Most Unique and Exclusive Residential Hostelry

Announces

An Unusual Table d'Hote Service Available to the General Public in its De Luxe Dining Room

Luncheon $1.50
Dinner - - $2.00

Continuous A la Carte Service

Special Bridge Dinners Mondays and Thursdays

8152 Sunset Blvd. GLadstone 6121

The Garden of Allah Hollywood

FREE

This 1928 Model

All Porcelain Inside and Out—Dangler Range Will be Given Away

COLOR in the Home—Easy with Tintex

....COLOR is the secret of the feeling of charm in many a home. And Tintex is the secret that millions of women have learned to give color in home-decoration quickly, easily and inexpensively.

....Curtains and drapes, bed spreads and sheets, luncheon and dinner cloths, lampshades and pillow covers—all take on a gloriously new attractiveness when tinted or dyed fresh gay colors with Tintex.

....Tintex gives you every color from the daintiest pastel tints to rich, lustrous dark shades. Easy to use, too—in fact so easy that Tintexing is just fun! And the results are always wonderfully perfect—no matter what the material. Select just the colors you want from the Tintex Color Card. Ask to see it at your dealer's.

Blue Box—for lace-trimmed silks (tints the silk—lace remains white). Grey Box—for tinting and dyeing all washable cotton, mixed goods.

15¢ a package at drug, dry goods and dept. stores

Tintex
TINTS AND DYES ANYTHING ANY COLOR
Distributors PARK & TILFORD New York

At A Cooking Demonstration

For the Ladies of Los Angeles

Conducted by

Mrs. Mae Cummings

Domestic Science expert of Chicago, operating a 1928 Model Dangler Range with Lorain Heat Regulator.

Mrs. Cummings has given demonstrations for a great many years and has a large following.

You are cordially invited to come and bring a friend to Manufacturers' Exhibit

130 S. Broadway
Tuesday Afternoon
From 2 to 4

RAINBOW VICTORIOUS

In Litigation on Claude Patents

Suit in Claude Patents Defended by RAINBOW LIGHT, Inc., Results in the Decision for the Defense

Opinion of the Court is Printed in Full Below:

(Decision)
UNITED STATES DISTRICT COURT
EASTERN DISTRICT OF NEW YORK

Claude Leon Lights, Inc.,
Plaintiff,
vs.
E. Machlett & Son,
Defendant
E. 2465

Oct. 13, 1927

Claude Neon Lights, Inc.,
Plaintiff,
vs.
E. Machlett & Son,
Defendant.
E. 2749

Bohlsber & Ledbetter, solicitors for plaintiff; Edwin J. Prindle and William Bohleber, of counsel.

Darby & Darby, solicitors for defendant; Samuel E. Darby, Jr., and William G. McKnight, of counsel.

Campbell, D. J.

The two above entitled suits, for the alleged infringement of two patents, have been consolidated and tried together by consent of the parties.

The first above entitled suit is based upon Patent No. 1,125,476, issued by the United States Patent Office to Georges Claude, for "System of Illuminating by Luminiscent Tubes," dated January 19, 1915, the effective date of invention being November 23, 1910, the date of the filing of the corresponding French Patent No. 434,525.

The second above entitled suit is based upon Patent No. 1,191,495, issued by the United States Patent Office to Georges Claude, for "Method for Separating Neon from Gases with which it is Mixed," Dated July 13, 1916, the effective date of invention being June 24, 1912, the date of the filing of the corresponding French Patent No. 456,694.

Both of these patents were duly assigned by Georges Claude to the plaintiff, of which he is a stockholder.

The bill in each suit prays for an injunction, accounting of profits, and damages.

The defendant has interposed the defenses of invalidity and non-infringement in each suit.

On the trial it was conceded that the defense was conducted and controlled by the Rainbow Light, Inc., and that the operations of E. Machlett & Son, complained of as an infringement, were carried on by them for it.

The books, articles, catalogues, photographs, patents and tubes, introduced to show the prior state of the art, anticipation and prior uses, were numerous, and it does not seem necessary to analyze each of them, although all of them had my serious consideration.

For the sake of convenience I will consider the patents in suit in their order.

PATENT NO. 1,125,476.

In the first patent in suit, No. 1,125,476, there are two claims, both of which the plaintiff contends the defendant infringed. Claim 1 reads as follows:

"A luminescent tube containing previously purified Neon and provided with internal electrodes for illuminating said gas, said electrodes being deprived of occluaded gases and having an area exceeding 1.5 square decimeters per ampere, to decrease the vaporization of the electrodes and prevent the consequent formation upon the walls of the tube, in proximity to said electrodes, of deposits containing said gas, whereby the luminosity of the tube is maintained constant for a very considerable period of time without a fresh introduction of gas."

Claim 2 differs from Claim 1 only in that it contains the additional provision with reference to the electrodes,

"And being supported without direct contact with the walls of the tube."

The preferred method of accomplishing this result, as shown in the specifications, is by means of two collars of glass beads, 1.

From the specification and claims of the patent in suit it is apparent that what the petitioner was seeking to obtain was a Geisseler tube using previously purified Neon gas, which without the introduction thereafter of fresh gas would maintain constant its luminosity for a considerable period of time.

The period of time in question was undoubtedly more than one thousand hours, because that represents the average length of the life of an electric bulb, with which the tube in question would be compelled to compete.

At the outset it is well to recall that Claude did not discover Neon gas; on the contrary, Neon gas was discovered, in 1898, by Ramsey and Traverse, and its various characteristics were all well known prior to any date which we are concerned.

Claude, by an invention of his, was able to produce Neon gas at a reasonable cost, whereas before that invention the cost of Neon gas was so high as to make it impossible to use it commercially.

For that invention he is entitled to the highest credit, but the production of Neon gas was not the invention of the patent in suit.

Knowing as we do what Claude was seeking to obtain, the first question to be determined is what was the invention of the patent in suit?

The tube shown in the patent in suit is not new, but is a Geisseler tube, consisting of a glass vessel comprising two enlarged ends connected together with a portion of smaller diameter, in each of which ends is enclosed an electrode, the tube evacuated and gas being the sole medium between the electrodes.

Such tubes were well known in the art for many years before any date with which we are concerned, and many kinds of gas, both of the active, common, or diatomic gas group, including nitrogen, hydrogen, oxygen, carbon monoxide and carbon dioxide, and of the rare inert or monatonic group, including Neon, Helium, Argon and Krypton, but not Xenon, had been described as the gaseous medium, but on the passage of an electric current through the gas, each had its own characteristic color. See United States patents to Beck, No. 452,514; to Bohn, No. 536,752; to Kilmer, No. 582,649, and to Moore, No. 689,208; testimony of Dr. Nutting, Fleming article; Butler & Burke British patent, No. 13,084, of 1905; Hewitt patent, No. 814,696; Hewitt patent, No. 900,733; Claude French patent, No. 454,190, and the corresponding Claude United States Patent No. 1,131,190.

From the patent itself it is obvious that Claude believed that all prior Geisseler tubes were short lived, but without conceding the correctness of that belief, let us see what he stated was the cause, because it was the discovery of a way to lengthen this life, so as to compete with the electric bulb, that must have constituted his invention.

He ascribed that short life to the electrodes being too small, and being heated enormously on the passage of the current, owing to the considerable drop in potential which occurs at the electrodes causing them to disintegrate, or as it is called volatilize, vaporize, or sputter, and particles thereof to fly from the electrodes and form a film or coating on the glass surrounding them, which film or coating would absorb or entrap the molecules of gas within the tube, reduce the pressure, and dissipate or use up the gas to an extent that there would not be sufficient remaining to conduct the current from one electrode to another.

This was not a discovery of Claude's, although inferentially, if not actually, he seems to so contend in the specification. On the contrary, it was well known to the art that at a given pressure of gas, when current at a low value flows through the tube, a cathode glow occurs at the electrode. With a gradual increase of current this glow proceeds to a corresponding extent over the electrode until a point is reached when, with the given pressure, a certain value of current causes the glow to expand over and encompass the entire surface of the electrode.

The cathode drop, i. e., the difference in potential between the end of the electrode and the end of Crooke's dark space, immediately adjacent thereto, stays constant and is practically negligible up to this point, being less than is necessary to cause undue volatilization, vaporization, sputtering, or disintegration of the electrodes. This is called the normal cathode drop in potential. Should the current continue to increase beyond that point, the cathode drop becomes immediately enormously increased, and the difference in potential means a loss of electrical energy, which does not merely disappear but dissipates itself in the form of heat accompanied with a physical phenomena which is similar to impact, and it is the combination of heat and impact so caused that causes the electrode to disintegrate.

A remedy for this Claude suggested in his specification of the patent in suit, "If the surface of the electrode is sufficiently large for the heating to be small the vaporization is smaller and the disappearance of the Neon is very low and a very long life of the tube may be obtained by this method."

From the specification it would appear that Claude erroneously thought this was his discovery, and he also thought that in this respect he had discovered that Neon behaved in a different manner from other gases.

In this I think he was in error.

The only difference between Neon and Helium is the difference that exists in their inherent characteristics; both are inert, rare gases of the atmosphere, with different characteristic color in their spectrum.

I hold with the examiner of the patent office, "French Patent No. 446,487, points out the desirability of providing a helium lamp with large electrodes, and British Patent No. 4096, of 1910, points out the equivalence of Neon and Helium." See, also, defendant's Exhibit D, Bulletin No. 39, Bureau of Standards, December, 1907; No. 13 Baly's Paper, "The Spectra of Neon, Krypton and Xenon," 1903; No. 27, Thompson's book, "Conduction of Electricity Through Gases," 1906 edition, page 547; defendant's Exhibit G, "Pseudo High Vacua," by Soddy & Mackenzie, defendant's Exhibit D, No. 26.

By amendment of his claims after rejection from "rare gases of the atmosphere" to "Neon," regardless of whether such amendment was required, the patentee limited his patent to Neon as the medium between the electrodes, and also limited each claim by inserting "being deprived of occluded gases and" after "electrodes."

It seems to me that the only disclosures of the patent, in suit over those of Patent No. 1,131,910, issued by the United States Patent Office to Georges Claude, dated March 16, 1915, on application filed February 27, 1911, are a different specific method of purifying the Neon, depriving the electrodes of their occluded gases, and a definite area for the electrodes.

In my opinion the spectral tubes are an analogous art, they are luminescent tubes, and that is what is described in each claim of the patent in suit, "a luminescent tube."

They were not pure tubes, regardless of whether it was possible to make them pure.

There is no limitation of the patent in suit to signs, but it is for a "system of illumination by luminescent tubes" to be used for any purpose.

I am convinced that the plaintiff's expert was in error in his claim of a capillary phenomena restricted to spectral tubes, and that the only difference between a spectral tube and a lighting tube is in degree or size.

Claude claimed as his invention—

Previously purified Neon;

Electrodes deprived of their occluded gases;

Electrodes having a surface area exceeding the critical area of 1.5 square decimeters per ampere to prevent vaporization.

These are necessary elements, and although the prior art shows that the advantage of obtaining pure Neon was known, as also the depriving of the electrodes of their occluded gases, and that large electrodes were preferable to small ones, all of these elements are not shown in any fluminating tube using a gaseous conductor which has a life long enough for practical purposes without refilling, which is in evidence or described in any publication in evidence, nor are they all claimed in any patent in evidence, and Claude's rule of relationship between current and electrode area is not specifically disclosed in any prior patent or publication.

In so deciding I have not overlooked any of defendant's evidence, especially the tubes forming names of gases constructed by the Bureau of Standards, which in my opinion were shown to have antedated the date of invention of the patent in suit, nor the Goetze catalogue, which in my opinion was properly admitted in evidence; but the combination which Claude claimed as his invention, as distinguished from experimental tube or light.

The plaintiff cannot broadly claim invention in the statement of the rule of relationship between current and electrode area, because while no fixed rule had been stated, the electrodes of the tubes of the Bureau of Standards, and of th spectral tubes generally, had a surface area exceeding the critical area of 1.5 square decimeters per ampere for the same purpose as stated in the patent in suit, but the plaintiff can claim invention in the stated rule of relationship, when found in combination with Neon previously purified, and the electrodes deprived of their occluded gases, as claimed in the patent in suit.

Defendant says that the rule is incorrect, but the patent in suit carries the presumption of validity and the burden is on the defendant to show that to be a fact.

I am not satisfied that defendant has born that burden, because it does not seem to me that the series of tests made made by the defendant's witnesses, relying on the optical appearance of the cathode glow to indicate when the cathode drop had become abnormal, or the other method used by them of inserting a thermometer in a teal or thimble formed in the wall of the tube, the thermometer being exterior to the tube and not touching the electrode, were reliable enough to warrant me in finding that plaintiff's rule is incorrect.

The button electrode which defendant claims it is now using was not considered by me on the question of infringement, because no such electrode was used in the tubes which were alleged to infringe, nor do I think it is evidence that Claude's rule of relationship between current and electrode, is incorrect, because from Mr. Machlett's testimony it appears that the result cannot be obtained with the button electrode alone, but only in connection with the caesium mirror; therefore, it may well be, but I do not so decide, that Mr. Machlett, in the use of the smaller electrode and the caesium mirror, has discovered a new article, and the rule of the patent in suit is correct when caesium is not used.

Defendant contends that the only controlling factor in the life of the tube is the degree of pressure of the gas employed, and that this fact is not disclosed in the patent in suit, but, on the contrary, the disclosure of the patent in suit is inconsistent therewith.

In my opinion defendant did not sustain this contention, because the life of the tube may be lengthened by incressing the length of the tube, thus obtaining more gas, and also because with the ordinary working pressures of between two millimeters and millimeters it does not make much difference on the critical value of the area of the electrode, 1.5 square decimeters per ampere. The patent discloses that the pressure of Neon in the tube may be of the nature of a millimeter of mercury, and it is a scientific fact that the degree of pressure at which Neon is most conductive is of the order of one millimeter of mercury.

I, therefore, cannot find that the patent is inoperative because length of life may be obtained by the sacrifice of efficiency, and this is what both plaintiff and defendant are doing.

The fourth defense, that the patent in suit is invalid because it was not filed within one year of the filing of the corresponding application in France was not sustained.

The certified copies from the patent office all show that the application was filed November 9, 1911, while the date of the filing of the application was November 23, 1910.

There was a clear compliance with Section 4887, revised statutes, and the filing date of the papers in the patent office is shown by the date endorsed on the papers, and not by the letter in evidence which states, "this application must be completed on or before November 23, 1911."

On the question of infringement plaintiff contends that the question of infringement is whether defendant's tube, when completed, infringes claims 1 or 2 of the patent in suit and that it is immaterial to that question how the tube was manufactured. That contention cannot be broadly sustained because if it is true, then anyone who constructs a luminescent tube containing electrodes with Neon gas as the medium, which in script makes a letter or spells a word, infringes, and the tubes made by the Bureau of Standards, as well as many of the spectral tubes in evidence or described in published works, would, if later, infringe, but as they were earlier than the patent in suit, they would anticipate in which I have held they did not.

The patent in each claim calls for tubes containing previously purified Neon and electrodes which have been deprived of their occluded gases, and in the specification recited: "Consequently * * * it is necessary to employ an exceedingly efficacious purification process on the spot in order to attain a high degree of purity of the Neon which fills the tubes notwithstanding the liberation of the gases occluded in the walls, or in the electrodes during the 'formation' of the said tubes."

And if the plaintiff's expert was correct, then the Neon must have been purified and the electrodes deprived of their occluded gases during the manufacture of the tube.

Even if the alleged infringing tubes contain electrodes having an area exceeding 1.5 square decimeters per ampere, that alone does not sustain the charge of infringement, because in addition, the burden is on the plaintiff to shew that they contain previously purified Neon, and electrodes which have been deprived of their occluded gases.

The burden of proving infringement is upon the plaintiff and that burden never shifts.

Plaintiff called as its witness Kapetyn, who was not an employee of the defendant, but of the Rainbow Light, Inc., and he testified as to the manufacture of the two alleged infringing tubes as follows:

"After the glass tubing had been bent to form the letters, and after the electrodes had been attached, the sign was attached to a mercury vapor pump, the air was removed from the tube, and after the air had been removed, the pump was closed, and the Neon gas was admitted, and then the tube was sealed off."

Whether the words of both claims "previously purified Neon" mean Neon which has been purified before being introduced into the tube, or purified before the construction of the tube is completed, it certainly does not describe commercial Neon gas that may have become purified by use or aging, due to its own peculiar characteristics without the use of the means of purification described in the patent in suit.

If it had such meaning, then every prior electrical discharge tube acted in the same way and the patentee was attempting to patent a function, or the operation of all electric discharge tubes; which could not be sustained.

Electrodes deprived of occluded gases, as described in the patent in suit, mean, according to plaintiff's witnesses, electrodes which have been heated up to 900 to 1,000 degrees C.

Glass can be deprived of its occluded gases at a temperature between 280 and 300 degrees C.

The heating of electrodes to 200 degrees C. cannot deprive the electrodes of occluded gases, and this seems to have been the limit of heat to which the electrodes of the alleged infringing signs were subjected before being placed in use. Both in the specification of the patent in suit and in the testimony of the plaintiff's expert the importance of pure Neon is made plain; in fact, one of the distinguishing differences in the claims of the patent in suit over the claims of United States Patent No. 1,131,910, issued to Georges Claude, in that each claim of the patent in suit calls for "previously purified Neon," while each claim of Patent No. 1,131,910, calls for approximately pure Neon.

While the advantages of a pure gas were known before any date of invention with which we are concerned, and while Dewar had taught the use of charcoal in the purifying of gas, he did not teach the specific method of purifying Neon which is disclosed in the patent in suit.

The patent in suit is not a pioneer patent, but is for an improvement over the helium and other lights of the prior art, and there is no infringement unless the three elements, viz., previously purified Neon, electrodes deprived of their occluded gases, and electrodes having a surface area exceeding the critical area of 1.5 square decimeters per ampere to prevent vaporization, which the patentee claimed as the invention of the patent in suit are found in the alleged infringing signs.

From the testimony of the only witness produced by the plaintiff as to the alleged infringement, which was the manufacture not the sale of the signs, it is clear that the alleged infringing signs did not contain the previously purified Neon of the patent in suit, nor were the electrodes of the alleged infringing signs deprived of occluded gases, both of which are essential elements of the patent in suit.

Mr. Machlett was not at the factory when the alleged infringing signs were manufactured, and therefore he was unable to testify as to the use of magnesium carbonate in these signs.

Under the circumstances I see no necessity for considering the effect of the use of magnesium carbonate as it is not shown that it was used in the alleged infringing signs with which, in this suit, this court is alone concerned.

To me it seems clear that signs made by the plaintiff's witness Kapetyn testified the alleged infringing signs were made are not the signs of the patent in suit and do not infringe.

In fact, neither plaintiff in its commercial structure nor the defendant in the alleged infringing signs followed the teachings of the patent in suit, and the defendant in particular followed the teaching of the prior art.

The first patent in suit, limited as I have found it to be, is valid, but not infringed.

PATENT NO. 1,191,495.

Although under plaintiff's bill its suit was based on the five claims of the above numbered the second patent in suit, on the trial it elected to rely only on Claim 2, which reads as follows:

"2. The method of obtaining Neon purified from nitrogen, oxygen, helium, etc., in a closed receptacle containing electrodes having a surface large enough to practically quit absorption of Neon during operation, which comprises establishing within the receptacle a highly rarefied atmosphere containing Neon, and passing an electric discharge between the electrodes, said discharge being continued until the impurities have been removed from the Neon to such an extent that they will be practically invisible in the spectrum obtainable from the residual gas."

The patentee in the first paragraph of the specification of this patent says:

"It has been found that if a closed vessel provided with electrodes of carbon or of a metal such as iron, copper, etc., contains rarefied gases such as nitrogen, oxygen, helium, etc., the said gases are absorbed comparatively quickly if a prolonged electric discharge is caused to pass between the electrodes. I have found, however, that, by way of example, when the atmosphere of the inclosure is constituted of Neon, the absorption of the said gas is considerably more slow, with the equal degree of rarefaction, than in the other cases and the smaller, the greater the surface of the electrodes."

This constitutes the substance of the invention, if any of the patent in suit.

The discovery of the principle of the action and not the mere use of this step for separating Neon constituted invention.

If the patentee had been the discoverer of the principle, then he disclosed everything found in the patent in suit, a his application for the first patent in suit, No. 1,125,476, in the specification of which he said:

"Now if Neon behaves in such a different manner it is due to the property hitherto unknown, of being absorbed to a remarkably less degree by the electrodes than all the other gases and especially helium."

Any tube made in accordance with the patent in suit would inherently and unavoidably practice the alleged invention of this second patent in suit, and the first patent in suit is a complete anticipation.

However, Claude was not the discoverer of the principle.

Nearly all the pure gases, whether active or inert, are selectively absorbable with respect to each other, and this was well known before any date with which we are concerned in the instant suit.

This clearly appears from the prior art. See Thompson's book, "Conduction of Electricity Through Gases," 1906 edition, defendant's Exhibit G; Traver's article "Some Experiments on Helium," 1907, defendant's Exhibit E, No. 2, and magazine article, "Concerning the Cathode Drop of Alkali Metals," 1902, No. 4, Traver's "Experimental Study of Gases," 1901, defendant's Exhibit S, and especially with reference to Neon see Soddy & MacKenzie article, PP. 99 and 100, defendant's Exhibit D, No. 26, on which latter page, under a subheading "For Behavior of Neon and Argon," they say, "The results obtained with Neon and Argon were quite analogous to those recorded for Helium."

Every vacuum discharge tube with internal electrodes, which was made prior to the alleged date of invention of the patent in suit, inevitably and inherently employed the alleged invention of the patent in suit and anticipated it.

What the patentee sought to do by the second patent in suit in 1913 was to patent as a process what inherently happened in the normal and intended operation of the 1911 Claude device, and in fact the normal and intended operation of any of the electric discharge tubes of the prior art having internal electrodes.

It did not show invention for the gas to gradually become pure by electrically exciting it, because that is exactly what would have happened in the normal and intended operation of any of the electric discharge tubes of the prior art.

What the patentee sought to patent in the second patent in suit was the functioning of an old device in its intended and normal manner, and the patent is invalid for want of patentable subject matter. National Hollow B. B. Co. v. Interchangeable B. B. Co., 196 Fed. 708.

In any event the plaintiff's witnesses pointed out that the electrodes had to be deprived of their occluded gases, in order to practice the invention of the second patent in suit, and as I have found the plaintiff has failed to show that the electrodes of the alleged infringing signs were deprived of their occluded gases, there was no infringement.

The second patent in suit is invalid, but even if it was valid, it was not infringed.

The motion to strike out the Goetze catalogue and other exhibits and testimony, made on behalf of the plaintiff at final hearing, is denied.

A decree may be entered in favor of the defendant with U. S. D. J. costs.

Defense was conducted and controlled by Rainbow Light, Inc., who own, and whose products are manufactured under the Machlett Patents. All of the Stock of Rainbow Light, Inc., is owned by Rainbow Luminous Products, Inc.

Rainbow Luminous Products, Inc.
120 Broadway, New York, N. Y.

Rainbow Light, Inc.
21-43 Forty Fourth Road, Long Island City, N. Y.

These Advertisements Are Appearing in the Leading Newspapers from Coast to Coast

MODERN SCIENCE

Creates New Industry

Tremendous Field for New Economic Development—Already Nationally Established

The perfection and successful operation of lighting through the use of rare gases have brought about a new era in the illumination field. They have been responsible for the installation of Rainbow super products at Hadley Aviation Field, Curtiss Field, and in the gigantic signs illuminated by the use of these same gases. The improvement in illumination over the old methods of electric bulbs is as great as the aeroplane over the ox-cart; as the radio over the phonograph, and as mechanical refrigeration over the old ice box.

Rainbow super tubes are visible for a distance of 100 miles or more at various heights in the air. Recent tests made by the Department of Commerce and the Post Office Department reveal that the light of Rainbow super tubes penetrates heavy fog to a great distance. The rays from Rainbow products are the only visible rays known to science that pierce fog and penetrate the atmosphere for almost unlimited distance.

RAINBOW LIGHTS, AS THE NAME IMPLIES, ARE AVAILABLE IN ALL THE COLORS IN THE RAINBOW.

It is possible to have for interior lighting a perfect light containing all the properties of sunlight. One notable feature about Rainbow products is that it is a "cold" light. Another is its exceptionally long life. A third is that the rays of light are not affected by the change of temperature or atmospheric conditions.

In the old incandescent bulbs, it is necessary to replace the lights every few hundred hours; whereas the Rainbow products do not have to be replaced but merely re-pumped after operating upwards of 10,000 hours. The maximum amount of current required for the operation of Rainbow products is only a fraction of that required for the old bulb light; whereas the illumination efficiency and penetrating quality of Rainbow light are many times greater than the old. Yet the cost of maintenance is but a small percentage of the maintenance cost of old type bulb lights.

The illumination industry is one of the greatest and most important industries of today. It is estimated that over several billions of dollars are invested directly or indirectly in illuminating facilities. Before the advent of luminous gases in Rainbow products, it was conceded that the most important and vital need which has existed in modern times was for efficient illumination—a need that has now been fulfilled by the adaptation of rare gases for use in the illumination field.

This form of illumination has been accepted scientifically and commercially all over the world. Several of the large American cities have today more luminous tube lamps than of the old bulb type. For instance, it is estimated that in the city of Los Angeles alone, over 70% of the old bulb lights have been replaced by luminous products.

Eminent authorities predict that within two or three years practically all of the old lighting material will be replaced by the new luminous products. As an example of the commercial importance of this new industry, it is estimated that it would cost several hundred millions of dollars to replace the lights in the twelve thousand (12,000) signs on Broadway, New York, between the Battery and 125th street.

Luminous products are one of the greatest aids for the advancement of aviation as they reduce to a minimum the accidents due to fog and other unfavorable atmospheric conditions. The world is on wheels today and is rapidly turning to the air. In keeping with this spirit of progress, luminous products fill this need because of their attractive rays, known as the "Glowworms of the Sky." They are also illuminating the beautiful and artistic colored signs now being erected and displayed along the great highways and railways.

The advertising world turns from the magazines and newspapers to the attractive outdoor forms of advertising made as effective by night as by day through the use of Rainbow luminous tubes. The beautiful lights the famous Roxy Theatre are composed of Rainbow products, Argon gas being used to furnish the beautiful Rainbow green.

Practically all of the gases are employed in Rainbow products, such as Argon, Krypton, Helium, etc. Examples of famous signs using Rainbow light are the Hupmobile sign—60 feet upright—green super tubes, located at 61st Street and Broadway, New York City; General Motors sign—100 feet spectacular roof sign—red super tubes — located at 57th Street and Broadway, New York City; Union Station sign—290 feet roof sign—Chicago union depot; sign reading Rainbow Light Tubes—100 feet super tube sign—green, blue, red, located at 43rd Street and Broadway, New York City.

Roof sign for The Los Angeles Times. (10 ft. letters.)

Spectacular upright sign on Grauman's Egyptian Theatre on Hollywood Boulevard, Hollywood, Los Angeles, Cal.

200 feet roof sign for Bekins Storage Warehouse Company in Los Angeles, Cal.

Letters from 9 millimeters (⅓ inch) to 45 millimeters (2 inches) in diameter, and from 2 inches to 50 feet in height, especially designed transformers, etc., are now available and are being utilized by the illuminated sign and advertising companies. From the drafting room to shipping room the factory operations are systematized and perfected, assuring satisfactory and efficient handling of orders. The result is that Rainbow products are in use from the Mexican border to the Canadian border, and from New York to the Pacific Coast.

Over sixty (60) of the leading advertising and sign illuminating companies are the direct sales representatives of Rainbow products. The artistic designs, the beautiful natural colors, and the economical cost of operation of Rainbow luminous products are the principal reasons why the large advertising and sign companies cannot afford to overlook the importance of Rainbow products.

Rainbow factories are in full operation on the Pacific and Atlantic Coasts and shipments are being made to all central points. Rainbow Light, Inc., is owned and controlled by Rainbow Luminous Products, Inc. Rainbow Luminous Products, Inc., owns and controls the executive rights throughout the world to manufacture and sell luminous products protected by Patents No. 1,612,340; No. 1,612,387; No. 1,618,367, and No. 1,628,256. Methods heretofore used in the production of luminous products have become obsolete and the processes of Rainbow Luminous Products, Inc., are fully protected by four (4) patents actually granted, and by patent applications and pending applications for patents, and infringement suits have been brought against Claude Neon Lights, Inc., Manhattan Electrical Supply Company, and the Electrical Products Corporation for infringement of Rainbow Patent No. 1,618,767 and these suits will be pressed to a final hearing.

The more important inventions are patented or in process of being patented in the principal countries of the world, similar action has been taken in connection with the trade marks.

The patent affairs of the company are handled by Mr. Samuel E. Darby, Jr., of the firm of Darby and Darby, 220 Broadway, New York City, and by Mr. Frank L. Dyer, patent counsel and patent expert, 217 Broadway, New York City.

Mr. Darby who is conceded to be among the most brilliant patent attorneys of today has successfully carried on the important litigation of Rainbow Light, Inc.

The first patent ever granted to Edison bore the signature of Frank L. Dyer as attorney and since that time Mr. Dyer has been counsel and patent expert for many of the most important and principal electrical corporations.

When rainbow entered into the illuminating field, it secured scientific men from principal electric companies, among whom are the following: **F. W. YOUNG,** who was one of the chief engineers of the Western Electric Company; **L. W. LYON,** formerly illuminating engineer for the Brooklyn Edison Company; **J. F. STOKES,** former power plant engineer; **R. R. MACHLETT,** young Cornell graduate and inventor of luminous tubes. **MR. MACHLETT** is the son of **R. H. MACHLETT,** the inventor who perfected the X-Ray machine. The combined efforts of these men over a period of two years' time have been directed successfully to the standardization of luminous products.

The officers and directors of Rainbow Luminous Products, Inc., are as follows:

E. N. POTTER, chairman of the board of directors, 5 Nassau Street, New York City, is a partner of the firm of Potter and Company, members of the New York Stock Exchange.

FRANCIS HENDERSON, president and director, 120 Broadway, New York City, formerly vice-president Empire Trust Company—now retired.

HAROLD FITZGERALD, director, 5 Nassau Street, New York City; a partner of the firm of Potter and Company, members of the New York Stock Exchange.

H. C. MacDONALD, president, Walker and Company, Detroit, Michigan. In addition to being the president of the largest independent outdoor advertising company in the United States, Mr. MacDonald is a member of the executive committee of the Outdoor Advertising Association; formerly the president of the National Paint Association; a director of the Central Savings Bank, Detroit, Michigan.

AMOR F. KEENE, director, 26 Beaver Street, New York City; consulting engineer, formerly associated with Herbert Hoover in London and recently a director and consulting engineer of the Gold Fields American Exploration Company.

FREDERICK POPE, director, 60 Broadway, New York City, member of the firm of Pope, Richardson and Company.

The above with **E. N. POTTER, JR.,** 21-43 Forty-fourth Road, Long Island City, N. Y., and **LOUIS P. JUBIEN,** 120 Broadway, New York City, constitute the officers and board of directors.

The distribution of luminous products is under the direction of Mr. Clide Thompson, who was formerly sales manager and director of the Thos. Cusack Company, one of the largest advertising companies in this country. Mr. Thompson is conceded to be, by all in the advertising and sign business, among the most capable, if not the most capable, man, in that field.

TO INFRINGERS—$1,000,000 has been spent in developing and perfecting Rainbow Products. Notice is given that all infringers on Rainbow Patents will be prosecuted to the fullest extent of the law.

Rainbow Luminous Products, Inc., has always pursued a clean business policy and will always continue to do so.

Rainbow Luminous Products, Inc., is installing factory and service facilities in Detroit to take care of its large volume of business in the middle western territory. This in addition to the modern plant in Long Island City, New York, and The Neale, Inc., plant in Los Angeles.

Rainbow Luminous Products, Inc.,
120 Broadway, New York, N. Y.

Rainbow Light, Inc.,
21-43 Forty-Fourth Road, Long Island City, N. Y.

Neale, Inc., 1800 West Pico Street, Los Angeles, California, Western Licensee

These Advertisements Are Appearing in the Leading Newspapers from Coast to Coast

NEWS OF SOUTHERN COUNTIES

TO DEDICATE NEW TEMPLE

Masonic Building Nearing Completion at Pasadena

Date of Formal Ceremonies Set for November 12

Structure to House all Lodges of Order

PASADENA, Oct. 16.—Pasadena's new Masonic Temple on South Euclid avenue, which has been under construction for the last year, will be completed in the next two or three days, and the formal dedication of the building will be held November 12, according to Carl Z. Jackson, secretary of the Masonic Temple Association.

The structure was erected under the direction of all Pasadena Masonic bodies, with the exception of the Scottish Rite, which has its own temple on North Madison avenue. All the other branches of the order will use the new building.

The new temple contains all lodge and club facilities, and is said to be one of the finest buildings of its kind in the State. It was designed by Bennett & Haskell, Pasadena architects, and erected by the Hogan Company, contractors.

The first spadeful of earth was turned at the temple ground-breaking ceremonies by Galusha M. Cole of Pasadena, who is 101 years of age. Mr. Cole is the only living charter member of the Pasadena Knight Templar Commandery and is believed to be the oldest Mason in California. He has been a member of the order for about sixty years.

Church League in Conference at Beach City

SANTA MONICA, Oct. 16.—Twenty-six churches from communities all over Southern California were represented last night at the big banquet in the Deauville Club for members of the Walther League, delegates of which are convening today at the Pilgrim Lutheran Church in Santa Monica. George E. Falkenberg, president of the church here, introduced Rev. O. W. Wilmar, educational director of Lutheran churches in this district, as toastmaster. Mayor Herman Michel of Santa Monica welcomed the delegates to the conference. Other speakers were Commissioner John Morton, Rev. W. F. Troeger, pastor of the local Pilgrim Lutheran Church; Arthur Meyer, president of the Senior Walther League and formerly president of the Holy Cross League of Van Nuys, and Rev. A. C. Keck of Alhambra.

Young people of the various league chapters put on some exceptionally clever song and stunt numbers at the banquet. Halloween decorations were used. The membership banner was presented by Rev. H. O. Kringel, field secretary. Short addresses were made by Rev. C. W. Berner, W. O. Dettman, H. J. Wendland, vice-president of the district and editor of the Southern California League. Mr. Dankworth led in community singing. San Diego guests included Dorothy Kraft, Esther Busch and Nora Baepler.

Sessions were held here yesterday and today. Rev. Erwin Umbach preached this morning's sermon on "Opening Our Doors to the Traveler." The convention closed this afternoon with an address by Rev. Arthur C. Keck.

Duarte Not to be Overlooked

MONROVIA, Oct. 16.—What shall be the name of the new $600,000 high school, soon to rise at Sixth and Orange avenues here? The long-argued question flared anew last night during a meeting of the Duarte Chamber of Commerce.

This school will serve the high school students of Monrovia, Arcadia and Duarte. No discord hampered voting of bonds for the new plant, concerted action producing a 5-to-1 majority, but the matter of a name is another proposition.

Some months ago, the name "Monrovia-Arcadia Union High School" was proposed and agreed to by representatives of Arcadia and Monrovia but the Duarte Chamber of Commerce, by forma' resolution to the School Board, now declares that if city names are to be used, Duarte wants in on it, too. It is generally conceded, however, that the name, "Monrovia - Arcadia - Duarte High School" is too long and impractical for general use.

The Duarteans do not care what name is given the school, such as "Foothill Union High School," which has been suggested, but if the city names are used, they are not going to be left out.

The matter probably will come before the high school board and its advisory committee for solution.

Final plans for the new school plant should be ready within thirty days, it is said.

Junior Church Latest Move

MONROVIA, Oct. 16.—A new effort to interest children in church affairs by creation of an entirely separate organization for children, called a Junior Church, was officially inaugurated at the Presbyterian Church here today with marked success, according to Dr. John W. Hamman, pastor.

The children have their own officers and choir and hold services entirely independent of the adult services or the Sunday school.

At the morning service today, Mrs. C. R. Brodhead, formerly a missionary among American Indians, was the principal speaker.

The first officers of the Junior Church are: Trustees, Alice Marshburn, Batty Bailey, Harriet Waterbury, John Haman, Jr., and Mercedes Langlie; advisory council, Alice McDermott, Wilma Wilson, Elizabeth Knudsen, Mildred Williams and Kirk Harris; organist, Frances Loomis and Madeline Loomis, assistant; ushers, Mary Hope Wood, Raymond Anderson, Frank Wood, Jr., and Florence Loomis.

SET DATE FOR PLAY ON DESERT

Annual Pageant at Palm Springs to Be Presented November 5 and 6

PALM SPRINGS, Oct. 16.—The afternoons of Saturday and Sunday, November 5 and 6, were definitely announced here today for the first presentation, as an annual municipal festival, of the Desert Play, "Tahquitz," by the people of Palm Springs. Garnet Holme, pageant director of the National Parks Service, the author, will direct the play.

Wishing to spread the fame of the scenic festures of the region abroad in the land, a committee of leading citizens recently took over the pageant, which has been presented for the past six years as a private enterprise and the entire community is busily engaged in preparations to entertain a great throng of visitors at its initial performance as a municipal fiesta.

The drama has one of the most extraordinary scenic settings of any out-of-doors pageant, in that it is presented in a natural amphitheater in Tahquitz Canyon, on the outskirts of the city. Starting at 3 o'clock in the afternoon, the play is timed so that its thrilling dramatic episodes are presented just as the desert sun bathes the mountain side in the varied color tones for which the region is famous.

"Tahquitz" is the dramatization of one of the most beautiful romantic legends of the desert Indians. It is the story of an Indian chief from a distant village who fell in love with a rival chieftain's daughter and attempted to invoke the supernatural to attain his heart's desire with disastrous results. Noted Indian characters of the region will appear in the cast.

Ventura County Produce Center

VENTURA, Oct. 16.—Indications that Ventura county is rapidly becoming an important production center for tomatoes and other produce were seen today with the gathering of shipping reports snowing that twenty carloads of tomatoes are leaving Ventura county every day for various markets of the nation, and that at the prevailing price a total of $14,000 is returned daily to Ventura county growers on the shipments.

The reports reveal that the total shipments out of the county daily weigh approximately 910 tons, figuring 600 boxes of tomatoes to each of the twenty carloads and thirty-five pounds of tomatoes to each box.

The majority of the tomatoes are of the Globe variety, and most of them are being graded as United States No. 1 this year. The tomato crop in the county comprises 3000 acres, an increase of nearly 1000 acres over last year.

Shipments have thus far been made from the first and second pickings, and the third picking, yet to be made, promises not only a better quality but also a larger quantity than either of the other two pickings. The shipments are being made from packing-houses at Santa Paula, Fillmore, Saticoy, Oxnard, Ojai, Santa Susana and other county points, the majority of them being handled by the Ventura County Vegetable Growers' Association, which sells through the Federated Vegetable Growers' Association.

TRIBUTE TO CANADA MARKS CELEBRATION

RIVERSIDE, Oct. 16.—Canada will be the nation to which tribute will be given with sunset services on Mt. Rubidoux, on Armistice Day, according to the program under arrangement by the Easter committee, which met in the Mission Inn yesterday. In view of the recent dedication of the international bridge at Niagara Falls and the observance of more than 100 years of peace between the two nations, the committee decided that the tribute to Canada would be appropriate for the next November 11 annual sunset ceremony.

Invitations have been sent to Premier William Lyon MacKenzie King of Canada; to Viscount Massey, Canadian Minister at Washington, and to many of the consuls of different nations at Los Angeles and San Francisco to attend the Rubidoux services.

INFANT DEATH RATE LOW IN PASADENA

PASADENA, Oct. 16.—Pasadena has the second lowest infant mortality rate of any city of its size in the country, according to Dr. Warren F. Fox, City Health Commissioner. Dr. Fox attributes this to the establishment of educational baby clinics here. The death rate of infants per 1000 has dropped from forty-six to thirty-six since they were established.

According to Dr. Fox, Oak Park, Ill., showed the lowest infant death rate for 1926 among cities of comparable size, with a rate of thirty-five per 1000, one less than Pasadena's figure. Everett, Mass., with thirty-nine, was third.

There have been five cases of infantile paralysis in Pasadena during 1927, three of which resulted fatally, Dr. Fox reported.

PICNIC FOR GUESTS OF WOODCRAFT HOME

RIVERSIDE, Oct. 16.—Guests in the Neighbors of Woodcraft Home, the $300,000 edifice recently dedicated by the organization, are planning a mammoth picnic as an aftermath of the event. Patients in the hospital and others physically unable to leave the home will be entertained with special indoor amusements on the occasion.

The picnic is sponsored by the Thimble Club, a unique organization in the home that has attained distinction for their labors in mending for those physically unable to do the task. Mrs. Etta D. Lane is president, and Mrs. Delvina Cleaver, Mrs. Mollie Dodsden and Mrs. Hattie Shattler, her assistants, in directing the affairs of the club.

DEDICATED TO YOUTH OF REDLANDS

Three Days Given Over to Celebration by "Y" Members

A. B. Drake

General secretary who will have charge of new institution.

REDLANDS, Oct. 16. — Redlands' new Young Men's Christian Association building, erected at a cost of $175,000 including the main building and playgrounds, was dedicated to the boys and men of the city this afternoon in impressive services held at the new building.

The dedication has been under way for three days and this was the culminating program. Friday night there was open house with the Y's men's club members as hosts, Saturday night there was open house with the Hi-Y club as hosts.

Rev. William Cowans delivered the address at the dedication today, and he said that while this beautiful building was a fine thing, and needed, that it is the men and boys who make a Y.M.C.A., and not buildings. He told of the power of such a group as shown in the ability to collect funds for such a beautiful plant.

The new building is on Citrus avenue, close to the high school and Junior High. There are four acres of grounds with baseball field, tennis courts and such things. The main building has immense lobbies for men and boys in front, a sun room for men, offices, a wonderful pool, shower and locker rooms, a gymnasium that will seat 1500 at big games and with a floor 65x95 feet, a dining-room to seat 300, kitchen and other rooms.

The building is pure Spanish in style, with tile interior and beautifully finished. The work of landscaping the beautiful grounds is now being done.

The whole building can be controlled from the central office, doors and gates being opened by electricity, so that the boys can use only a certain part at a certain time.

AGED WOMAN IN SERIOUS CONDITION

PASADENA, Oct. 16. — Mrs. Mary E. Reynolds, 76 years of age, is reported to be in a serious condition at the Pasadena Hospital, following injuries received last night when she walked in front of an automobile at North El Molino avenue and Jackson street, and was struck down.

She suffered a brain concussion, broken ankle, severe cuts about the head and a possible fractured skull. Lewis Pierce, 27 years of age, 595 Prescott street, who was driving the car that struck Mrs. Reynolds, said that she walked out from behind a bus so that he had no chance to stop before striking her. Mrs. Reynolds lives at 1094 North Madison avenue.

NEW BUS SERVICE FOR BEACH CITY

REDONDA BEACH, Oct. 16. — A new bus service for the south-side residential district of Redondo Beach is announced today by the West Coast Rapid Transit Company, which is extending its lines to traverse South Broadway as far as Knob Hill avenue. The busses will leave the business center on South Pacific avenue, then east on Opal to Broadway, beginning tomorrow. Clifton-by-the-Sea and Clifton Heights in addition to the south and southeast portions of the city will be affected by the new arrangement. A half-hour and twenty-minute schedule has been arranged.

KIWANIS TO STAGE HALLOWEEN PARTY

MONROVIA, Oct. 16.—More than 1000 school children are expected to participate in the annual Halloween party sponsored by the Kiwanis Club here.

The parade feature, usually staged on Myrtle avenue, will be held at the high-school grounds this year, eliminating long marches from the various grade schools. The gayly costumed children will be judged for hundreds of prizes as they march around the athletic field at the high school.

An elaborate program of vaudeville and other entertainment features will follow the parade, concluding with the usual bonfire celebration.

PRESENT PETITION TODAY

Details Completed for Building Foothill Boulevard From Pasadena to San Gabriel

MONROVIA, Oct. 16.—The petition of the United Foothill Boulevard Association, requesting a 100-foot boulevard from Pasadena to San Gabriel Bridge passing through the Bradbury estate will be presented to the county Board of Supervisors tomorrow for their approval, it was announced here today by A. A. Roe, secretary of the association. The petition is now in the hands of the county road department, he said.

The petition will then be presented to the various municipalities, asking that they waive jurisdiction within their city limits, after which it will be presented to the property owners for signatures.

With the present outlook good, actual work should start on the project by February 1, of next year, Mr. Roe stated.

One of the last obstacles to the proposed improvement was removed last week when Lewis Bradbury, principal owner of the Bradbury estate, informed Mayor J. P. Daniel that he approved the route for Foothill Boulevard through his property.

The highway will be extended through his estate and probably connect with the present road near the San Gabriel bridge. A new bridge across Santa Anita Wash in Arcadia was assured recently when it was announced that the State and county road departments would finance construction of a 100-foot bridge across the wash.

INVESTIGATE AFFAIRS OF BOND HOUSE

Probe May Result in Arrest of Men Connected With Financial Institution

SANTA ANA, Oct. 16.—The books of Henry Schumann-Heink, Inc., investment brokers, with offices in San Diego, Los Angeles and Tucson Ariz., are being examined by a corps of experts under the direction of E. P. Dishman, chief investigator for the State Corporation Commission, and indictments by the San Diego county grand jury may follow within the next few weeks.

This statement was made here today by Dep. Dist.-Atty. Ernest N. Clark of San Diego county who, with Harold Packer, court reporter, was at the Orange County Jail to interview Wilfred Clare, 31 years of age, secretary-treasurer of Henry Schumann-Heink, Inc., Clare is in the County Jail on an open charge pending the recovery or death of Gordon Webster, 17-year-old Modesto boy, who was a passenger in Clare's car when it rolled into a ditch near Capistrano Beach last Monday night. If Webster dies, a complaint charging Clare with murder will be filed, Dist.-Atty. West has indicated.

Clark quoted Dishman as saying the amount of money embezzled by officers and employees of the Schumann-Heink company would run between $50,000 and $100,000. Upon the outcome of the investigation by the State Corporation Commissioner will depend whether Henry Schumann-Heink, president of the corporation, will be arrested or indicted, Clark indicated.

Clark made it plain that Mme. Ernestine Schumann-Heink the noted singer, is in no way connected with the affairs of the company operated by her son. He said he had no questions to ask the diva, who is understood to be in the East. Henry Schumann-Heink is also understood to be in the East.

The investigation of the company was brought about, Clark said, through numerous complaints of clients of the company that bonds purchased through Henry Schumann-Heink, Inc., could not be delivered, although payment had been made. Clark indicated that perhaps a dozen or more men would be involved before the "mess is cleaned up."

Clare is said to be very well known in Los Angeles and Hollywood, where he was in the bond business before becoming an officer of the company operated by the son of the singer. Clare is understood to have a wife and family in San Diego.

Clark said charges had also been filed in San Diego county charging Clare with driving while drunk and that he was at liberty on that charge when arrested by Motorcycle Officers George Peterkin and Ben Craig last Monday night. His bond was set at $10,000 by Justice of the Peace John Landell of San Juan Capistrano, where he was arraigned on a charge of operating a motor vehicle while under the influence of intoxicating liquor. He will appear for preliminary hearing Wednesday.

Clark and Packer, the latter the San Diego County Superior Court reporter, were closeted with Clare for several hours today at the jail, and the bond broker was understood to have made a long statement concerning the affairs of Henry Schumann-Heink, Inc. Clark, sent here by Dist.-Atty. Stephen Connell of San Diego county, said the San Diego county grand jury would probably be summoned to investigate the Schumann-Heink company early this week.

FUEL COMPANY TO BUILD NEW PLANT

SEAL BEACH, Oct. 16.—A permit has been given and work has already started on the foundation of the new $45,000 compressor plant which the Industrial Fuel Supply Company is erecting at Seal Beach.

The Flour Construction Company has been awarded the contract and, according to the terms, is to have the plant completed in forty-two days.

The plant is to be located north of the Coast Highway, between the coast road and the Newport line of the Pacific Electric.

NEW DE MOLAY CHAPTER

HUNTINGTON PARK, Oct. 16.—A new De Molay chapter is being organized at Bellflower. The Huntington Park chapter has accepted an invitation to put on the work before the new chapter on the night of the 28th inst.

BUILD COUNTY HOSPITAL

Orange to Construct and Equip Institution for Care of Tubercular Patients

SANTA ANA, Oct. 12.—Construction of an Orange county tuberculosis hospital including buildings and equipment for both the prevention and care of tuberculosis, will be started in the near future in Santiago Canyon, according to announcement today by Supervisor Willard Smith, of Orange.

Plans for the project, said Smith, await selection of a suitable site for the sanatorium, which will cost in the neighborhood of $20,000 when completed. Funds have already been provided in the annual county budget.

While details of the building plan have not been worked out, there will be a group consisting of a main building and smaller cottages, all of like construction, suitable for the purposes for which they will be designed, it is said.

Smith said that there was no particular site under consideration at present, but that the Santiago Canyon holds several desirable locations for such a hospital.

Decision to build the sanatorium at home definitely terminates Orange county's participation in the proposed tricounties sanatorium which Orange, Riverside and Imperial counties planned to erect near Beaumont, in Riverside county.

The tricounty plan, launched several years ago, proceeded as far as the purchase of a site, then, when it appeared that building costs would rise higher than Orange county cared to go, the Orange County Board of Supervisors decided to withdraw. More than half the cost of the project would have fallen upon Orange county, since the expense was to be distributed upon the basis of population, as shown by registration of voters. Orange county's portion was 57 per cent, Riverside's being 28 per cent and Imperial's being 15 per cent.

ELKS HOLD FUNERAL OF CITY CLERK

Passing of Official at Inglewood Presents New Complications

HUNTINGTON PARK, Oct. 16.—The funeral services of the late Harry H. Hunter, City Clerk of Huntington Park, who died at his home in this city Friday noon, will be held in the lodge rooms at the Elks' clubhouse Tuesday afternoon at 2 o'clock, Mr. Hunter having been a member of this lodge. The officers of the lodge will have charge of the services. The pallbearers will be selected from the Elks and Masonic lodges, Mr. Hunter retaining his Masonic membership in the lodge at Lowell, Mich., his old home.

Mayor M. A. Blanchard has issued a proclamation requesting that all business as far as possible, be suspended in the city during the hour of the funeral services Tuesday. The offices at the City Hall will be closed at 2 o'clock in the afternoon, until after the funeral services.

There was to have been held the regular meeting of the City Council Monday night, but on account of the death of Mr. Hunter, the Councilmen will meet and immediately adjourn, no business to be transacted. The session will be held on Wednesday night at 8 o'clock.

It is expected that the Council at this session, will appoint a new City Clerk to fill the vacancy in the office caused by the death of Mr. Hunter.

There will also be a new building inspector appointed by the Council, the city to be without a building inspector for the first two days of the week. At a recent session, the City Council declared the office vacant after the close of business hours on the 15th inst., which was yesterday. A. H. Ginsbach, who has been filling this position for the past twenty months, has become an ex-city official since the close of the office after yesterday's business. There are several names mentioned for appointment to this office.

W. P. Mahood, who has been filling the position as assistant clerk in the office of City Clerk for more than a year, will, it is understood, remain in this capacity until a new City Clerk is appointed. Mr. Mahood is the plaintiff in a damage suit as a result of an attempt to "oust" him from the City Hall on August 22, this suit still being in court. It is understood that his attorneys plan to bring suit against the city for salary, which the majority of the Council has held up during the past few meetings.

ARRANGE PROGRAM FOR ARMISTICE DAY

BAKERSFIELD, Oct. 16.—With selection of Alexander R. Herron, chairman of the State Board of Control at Sacramento, as speaker of the day, arrangements for the celebration of Armistice Day in Bakersfield, November 11, rapidly are taking definite form, according to reports of committee members submitted at a meeting of the general committee.

Mr. Herron's address will feature the patriotic exercises to be staged in front of the City Hall at 11 o'clock in the morning. Following the parade, according to the arrangements, school children and patriotic organizations will participate in the exercises, which will be brief.

Children accompanied by parents or guardians will be admitted without charge to the Kern County Fair Grounds for the night celebration, which will begin at 8 o'clock, the committee announced.

Plans are being completed for a pyrotechnic display at the Fair Grounds, in which the "Romance of the Flag" will be depicted through the burning of novel fireworks.

TALKS TO RANCHERS AT BANQUET TABLE

FULLERTON, Oct. 16.—The big banquet to be held Tuesday evening, the 18th inst., at 6:30 at the Mission Inn, at which G. H. Hecke, Director of Agriculture for the State of California, will be principal speaker, is expected to attract at least 200 citrus growers of this district.

Mr. Hecke will talk on the pressing problems of the day in the field of agriculture, it is announced.

The meeting is being arranged by the agricultural committee of the Fullerton Chamber of Commerce. Henry Burdorf is chairman of the committee. Other members are Frank Kirker, V. C. Dillingham, George Lilley and Henry C. Meiser.

CHILDREN'S HOUR

HANFORD, Oct. 16.—The children's hour, a nonsectarian, educational, ethical and entertainment assembly Sunday afternoons for children, resumed its sessions today at the Civic Auditorium. The movement is sponsored by a number of Hanford ladies headed by Mrs. George C. Aydelott, and has been included in the constructive efforts to be supported through the Community Chest.

FEATURE STANDING BEAR

BUENA PARK, Oct. 16.—Chief Standing Bear of Los Angeles will be the chief attraction, together with his $3500 costume, during "Indian Day" at the Woman's Club, Thursday, the 20th inst. The Indian program, which is in the hands of Mrs. Emma Hill, county chairman of Indian welfare, will start at 2:30 in the school auditorium. Besides Chief Standing Bear, other Indians will be present to narrate their experiences, and will also stage a native war dance.

OPEN THANKSGIVING

AZUSA, Oct. 16.—Azusa's new playhouse, which has been under construction for several weeks, will be formally opened on Thanksgiving Day, it was announced today. This theater will have a seating capacity of 700 and will be fully equipped, including an organ and special ventilating system. It is being erected by Principal Theaters, Inc.

NEW DIRECTORS

ARCADIA, Oct. 16.—O. E. Winkler and W. C. Atkinson, prominent Arcadia business men, have been selected to fill two vacancies on the Chamber of Commerce board of directors. New maps of the city and an attractive new publicity folder will be issued by the chamber within a few weeks, it was announced.

NEW SWIM CLASSES FOR WOMEN TO OPEN

New classes in swimming and gymnasium work especially arranged for the convenience of housewives, business women and schoolgirls, will open this week at the Y.W.C.A. One class will open today at 2 p.m., and others will be held Mondays and Thursdays at 6:45 and 7:30 p.m. and on Tuesdays and Fridays at 10 a.m. and at 6:30 p.m. Special children's classes will be held on Saturday mornings.

WEST COAST THEATERS WILL ISSUE MAGAZINE

A contract has been signed between West Coast Theaters, Inc., Louis P. Kramer and Harry S. Houstis, which will make Los Angeles the home of the largest motion-picture "fan" magazine in the world, says a West Coast announcement yesterday. It will be the West Coast Amusement News, a weekly in tabloid rotogravure, and will be distributed to patrons of West Coast theaters.

HIGH SCHOOL STUDENT WILL BE BURIED TODAY

Funeral services for Bozidar Zarubica, Hollywood High School student, who died Thursday at his home, 1738 Orange Grove avenue, will be conducted today at 1 p.m. from the residence, and later at the Serbian Church. Interment will be at Forest Lawn Cemetery, Glendale. Zarubica was the son of S. Zarubica, Los Angeles contractor.

ANOTHER BREAKFAST CLUB

PASADENA, Oct. 16.—A Pasadena Breakfast Club, similar to the Los Angeles Breakfast Club, is now being organized under the direction of L. William Menge of this city, a member of the parent organization. It is planned to lease a site in the Arroyo Seco where a clubhouse will be erected.

SCOUT EXECUTIVE

HUNTINGTON PARK, Oct. 16.—W. C. Vaughn of North Sacramento has been appointed field man of the San Antonio district of Boy Scouts. He will begin his duties in this district the first of November. There are more than 1200 active members of the Scout organization in this district.

ENTERTAIN PRESIDENT

STRATFORD, Oct. 16.—With representatives present from the clubs of Kings county, the Stratford Woman's Club Saturday entertained Mrs. W. W. Green, president of the State federation, and Mrs. W. W. Goodrich, president of the San Joaquin Federation of Women's Clubs.

MISS SEARS GOING EAST

Miss Gertrude B. Sears, president of the Women's Traffic Club, will leave Wednesday for Richmond, Va., to represent the organization at the convention of Associated Traffic Clubs of America. The local club was the first of its kind to be formed in the United States.

EMPTY ... TRUNKS

First Clew to ... of Monday ...

Hunters Find ... May Solve ...

Hundred ... in Case ...

Second Camp Murder Trial Opens Today

HANFORD, Oct. 6.—County Clerk E. F. Pickerill will tomorrow convey and deliver to the custody of the clerk of Madera county the voluminous transcript of the first trial of the so-called Camp Windmill mystery death case, the most ponderous mass of proceedings ever taken in a case in this county.

Other evidence and exhibits to be turned over for the second trial of Mrs. Jennie Laura Brown, John H. Tipton and Fred Mills at Madera, to which place the venue has been changed by reason of local prejudice, is the windmill cog wheel, which caused the dents on the head of Lee Camp, foster son of Mrs. Jennie Laura Brown, crux of the case on trial, the blood-stained clothing, the rope and pulley, with which Camp was about to proceed with the dismanteling of the windmill, and the boots which he wore when in the theory of the defense he slipped from the roof of the tankhouse to the ground.

In the gruesome collection are a series of photographs taken of the shaven head of Lee Camp, after the body had been exhumed for examination by a number of physicians and experts, in the investigation instituted by the companies carrying $150,000 insurance on the life of Lee Camp in which Mrs. Brown was the beneficiary.

Some thirty-five witnesses have been subpoenaed from Kings county and other places for the prosecution in the trial to begin Monday, but the number to be called by the defense has not yet been disclosed.

Child Remains in Custody of Ontario Father

ONTARIO, Oct. 16.—Traveling half way across the continent to obtain custody of her daughter, Ann, Mrs. Medora McLaughlin was in Ontario yesterday but will leave the girl here in custody of her father, Clifford McLaughlin, instead of going to court to battle for the child.

The mother arrived in Ontario this week and retained attorneys to aid her in gaining custody of her daughter, but yesterday conferred with her former husband and an agreement was reported reached whereby the daughter will remain in Ontario to attend school.

The McLaughlins were married at Monticair, N. J., and later moved to Little Rock, Ark., where they separated. A divorce decree was granted.

Mrs. McLaughlin declared the court had awarded her custody of the child during the school months and that the father, who came West after the divorce and married again, was given custody of the child during the summer months.

At the end of the school term last June the child came West to join her father, pursuant to the court's decision, but when school started this fall, she failed to return to her mother at Little Rock. After waiting for a few days, Mrs. McLaughlin came to Ontario in an attempt to obtain her child.

New Manager for Inglewood Branch Bank

INGLEWOOD, Oct. 16.—Harry D. Tompkins, for several years connected with the banking group now known as the Los Angeles-First National Trust and Savings Bank, has been appointed manager of the Fairview branch in this city, to take effect tomorrow.

Mr. Tompkins was for a long period manager of the Market-street branch of the bank here and subsequently was transferred to the headquarters in Los Angeles. He had a long and successful banking and investment experience in the East, particularly at Minneapolis, before coming to Inglewood.

He succeeds here, George W. Westrum, temporary manager, who was in charge after Roland F. Bush was recently promoted to be assistant to F. W. Heathcote, vice-president in charge of branches of the Los Angeles-First National.

Theaters—Amusements—Entertainments

PANTAGES
SEVENTH AT HILL ST.
LOS ANGELES GREATEST AMUSEMENT VALUE

Now! One Week Only! And Now!
Everybody's Pal
SOPHIE TUCKER
THE INTERNATIONAL SINGING SENSATION
THE GAY RETREAT
A PICTURE AS HAPPY AS ITS NAME
WITH TED McNAMARA AND SAMMY COHEN
THE COMEDY TEAM THAT PLEASES
ATTEND MATINEES
TED SHAPIRO
PERSON ON THE STAGE TONIGHT SAMMY COHEN TED McNAMARA

PANTAGES FORUM
4050 WEST PICO
Ramon NOVARRO
WITH MARCELINE DAY, MARC McDERMOTT, ROY D'ARCY
TOGETHER WITH OTHER PANTAGES VAUDEVILLE ACTS
THE ROAD TO ROMANCE
MATINEE PRICES 25c EXCEPT SUNDAY AND HOLIDAY NIGHTS 50c BUT MATINEE SUNDAY ALL SEATS 65c

ANOTHER GREAT CIRCLE TRIUMPH!
Louella Parsons, Examiner, says: "The Carthay Circle Theater seems to have an uncanny way of closing sure-fire successes for its attractions."
MATINEES Every Day
THE GREAT LOVE STORY OF ALL TIME
Del Rio in CARMEN
VICTOR McLAGLEN
FOX FILMS PRODUCTION DIRECTED BY R. A. WALSH
IN ALL THE WORLD NO SHOW LIKE THIS!
It's a Mark of Prestige to Tell Your Friends You've Attended the Circle
A Feast for the Eyes! Laughlin's Prologue
Evenings 50c, 75c, $1., $1.50. Seats On Sale 30 Days Ahead. Phone 10051 Downtown at Wiley B. Allen, 729 S. Hope St. Or the Theater. Take yellow Wilshire busses and P. E. cars direct.

MAYAN HILL AT 11TH WE 7181
J. E. BROWN ~ NANCY WELFORD
TWINKLE-TWINKLE
WITH FLO LEWIS
THE LIBERTY THEATRE, NEW YORK, MUSICAL COMEDY HIT
ORDER NOW! WEEK MAT. BEST SEATS $1.50 SAT. MAT. 50c TO $2
BOX OFFICE MAY CO. BIRKELS, BOWY. DEPT. STORE AND 60 BRANCHES

MUSICAL SENSATION
MARYLAND
LAST 8 TIMES
MITZI
In Her Most Fascinating Musical Play, "The Madcap"

CAPITAN
HOLLYWOOD'S CHAMPION COMEDY
"THE PATSY"
with MARION DAVIES and HENRY DUFFY
EVGS. 50c-$1.10 MATS. Wed. & Sat. 25c-75c
MATINEE WED.

MASON
GEO. MACFARLANE PRESENTS
THE SENSATIONAL TRIUMPH!
BROADWAY
THE FAMOUS DRAMA OF THE CABARETS

ORPHEUM
How Do You Train a Wife?
A SNAPPY ULTRA-COMEDY BY THOMPSON BUCHANAN
Author of "Civilian Clothes," which ran 37 weeks at the Morosco.
SINNER
Evgs. 8:30. Mats. Thurs., Sat. and Sun., 2:30.

Orpheum
SEVENTH AT MAIN STREET
VAUDEVILLE THEATRE
Phone TU. 4151. All Seats Reserved.
Evenings 50c to $1.50 EVENING SHOW at 8:15
NOW PLAYING
MR. AL SHEAN & MISS LYNN CANTER
FREDRIC FRADKIN
MARIETTA
FRED ARDATH & CO.
CLARA BARRY & ORVAL WHITLEDGE
MAKER & BEDFORD
HAYNES, LEHMAN & KAYSER
McCARTHY SISTERS
RUTH CHATTERTON
"THE DEVIL'S PLUM TREE"

"SINNER" PLAY OF MARRIAGE

Elopement Leads to Many Complications in Morosco Offering

BY EDWIN SCHALLERT

The trouble with most marriages that fail is that the couples fail to get together and fight out their differences of opinion together.

Putting it rather mildly this seems the uppermost theme in Thompson Buchanan's stage piece, "Sinner," which opened yesterday afternoon at the Morosco Theater. And as a preachment against divorce it expounds some fairly plausible theories in a flashy if not always exciting way.

This play, dealing with the so-called ultra girl of today, is neither very good nor very bad, and it presents the company at the theater in roles that suit their talents fairly well. The worst fault that may be leveled against the attraction as a whole is that it amounts to a terribly talky three hours.

Mr. Buchanan starts his play with anything but a moralistic tone. The locale is a love nest near Westport, Ct. A girl has eloped with a man, but without a marriage license. A married woman is spending a few days there with a callow young gentleman friend. There is some rapid-fire repartee that looks as if it might lead anywhere, and the audiences' laughs are even a little worried for a time.

Thereafter the plot settles down into the conventional groove. The heroine, who has entertained some very daring ideas regarding marrying and not marrying, decides to become the wife of the man with whom she eloped. After the wedding she renews a friendship with an artist friend. There are jealousies and squabbles, and finally the threat of a break-up, but everything comes out nicely at the last.

Just what all the fuss is about when everything is said and done is hard to tell, but it would seem that there are hardly three acts worth of plot. But there is enough comedy of a sort, albeit some of this seems a little old-fashioned despite its air of sophistication, to keep the audience very fairly amused.

A boyish bob and a riding habit worn in the first act are the distinguishing characteristics of the role which Kay Hammond plays. She also does a portrayal that is at times very good, at other times not so good.

For all the effort that she puts into the part, she does not quite convince. This is largely because her comedy is just a little overplayed. Those who have enjoyed her work will, however, like seeing her in this different sort of part.

John Litel is very fair in his work as the man. It is an indifferent sort of role anyway, except for a few strokes of broader comedy.

The wife who is "cheating" as played by Dorothy Shannon is agreeable in many ways, but not quite real. Jane Morgan does some very fair acting as the mother who wan's to see her daughter make a success of her wedded life, and advises her to acquire a black eye from her husband if necessary in order that this may come about. Mitchell Harris is his usual entertaining self, when he has a chance to be.

It's a pretty difficult job to make such a mechanical set of characters as those in "Sinner" seem real. So that is something in extenuation of the cast's work. Buchanan has cleverness, but it isn't always sure, and his plot this time is weak.

"Patsy" Touches Everyday Life

John Stokes, Dale Winter and Florence Roberts
In the pleasant little comedy at El Capitan Theater in Hollywood. Barry Conners, author of "Applesauce," wrote it.

WAYBURN'S "BUDS" EXHIBITED

The bill at the Hillstreet this week rates in the "very good" class. There are, to be sure, some weak spots, but on the whole the show is entertaining and varied enought in its presentation to please most everyone.

Ned Wayburn's Buds of 1927, a smart revue of dance and song, tops the weekly offering.

There is an eccentric dancer, by name, Sammy Lewis, in the Wayburn cast, who is worth the price of admission. And the leads, Floyd Carder and Patricia Patti, are very pleasing. Wayburn is declared to have staged some of Ziegfeld's revues, and he has drawn upon his experience for costuming and effects which are really very nice.

George McClennon, a blackface comedian, is best as a soft shoe artist. How he does make his feet perform. And he has a monologue, a little music, and some regulation slapstick to offer, as well. The audience keeps clamoring for more.

Doc Baker proves that dressing-up never should take more than a minute or two, judging from the astonishingly perfect turnouts he achieves in the twinkling of an eye. He is billed as a "quick change" performer, but two young damsels known as Peaches and Poppy who can dance and who are fair to look upon are an important part of his act.

Joe Weston and Collette Lyons dish out humor in raucous fashion, concluding their offering with a Bowery skit. The Angel brothers are acrobatic, strong men who perform remarkable muscular feats.

The picture feature, "A Harp in Hock" is a sentimental melodrama of the love of a Jewish pawnbroker for a little Irish lad whom he is bringing up as his son. Neighborhood jealousy of the old man leads juvenile officers finally to take the boy away from him. Bessie Love and Joseph Striker, in the romantic leads, plead the old man's cause, and the boy is restored to his keeping, but not until there has been a great free-for-all fight in the pawnshop, a battle incited by May Robson, as the arch-enemy of the pawnbroker.

The picture drags at times, and the continuity does not seem as smoothly worked out as possible. But there are occasions on which Schildkraut proves himself the really fine actor that he is and this, in a measure compensates.

Bessie Love is attractive and Joseph Striker at times shows possibilities which at other moments are not revealed. May Robson does an excellent bit. Junior Coghlan proves again he has a good sense of the dramatic. Direction is By E. Mason Hopper.

Theaters—Amusements—Entertainments

13 DAYS MORE
300th JUBILEE PERFORMANCE TONIGHT
CECIL B. DE MILLE'S
"KING OF KINGS"
BY JEANIE MACPHERSON
CHARMING SOUVENIRS FOR EVERY PATRON
STARS OF THE PRODUCTION as hosts and hostesses
NEVER AGAIN with SID GRAUMAN'S PROLOGUE
GRAUMAN'S CHINESE THEATRE • Hollywood

THE TOWER BROADWAY AT 83D PHONE WI-4767
9:30 A.M. to 6 P.M. 25c-$.35 — 6 P.M. to 1 A.M. 35c-$.50
L.A. TIMES says: "Grauman's Egyptian Palace of Wonders, Tower Theater, represents best of French Art-Architecture"
ENDS THURSDAY NIGHT "THE GINGHAM GIRL" VITAPHONE
BEGINNING FRIDAY "THE COUNTRY DOCTOR" VITAPHONE

GRAND OPERA
SHRINE CIVIC AUDITORIUM
LAST PERFORMANCE To-Night at 8 Sharp
"Cavalleria & Pagliacci" with
Peralta, Chamlee, Mario, Defrere, Cond, Cimini, Roselle, Martinelli, Amato, Defrere, Cond. Merola
Prices, 5.50, 5.00, 3.50, 2.50, 1.50. No Tax.

2ND WEEK NOW! Stupendous You MUST SEE
BROADWAY PALACE BETWEEN 6TH & 7TH
CONTINUOUS 10 A.M. TO 11 P.M.
"MOON of ISRAEL"

Southern California Manufacturers' Exhibit
Southwest Bldg. 130 So. Bdway.
Interesting and Active Displays of Goods Made Locally—Foods, Furniture, Textiles. Community Groups. Household Helps, etc.
Open Every Weekday, 9 to 5. All Welcome. No Charge.

MAJESTIC OPENS THURS. OCT. 20
YOUNG WOODLEY
WITH DOUGLAS FAIRBANKS JR.
IN PERSON
MATS. WED.-SAT. $1
SEE IT WITH THE STARS

EGAN THEATER FIGUEROA AT DICO
A Hit! — Pop. Mat. Wed. Best Seats $1
COLOSSAL—HEROIC—WICKED—INSOLUBLE
Lucille LaVerne in "Salt Chunk Mary"
DOWNTOWN TICKET OFFICES Girard, May Co., Bdwy. Dept. Store

New Mission Playhouse
SAN GABRIEL, CALIF.
Free Parking for 1000 Cars.
"JUST MARRIED"
With CHARLOTTE TREADWAY and HARLAND TUCKER—Starts TONIGHT.
One Week Only. 50c, 75c and $1.10.

'Il Trovatore' Among Best of Opera Series

The final performance of the Los Angeles Grand Opera Association's season will take place tonight. This will be the double bill "Cavalleria Rusticana," with Frances Peralta, Elinor Mario, Mario Chamlee and Desire Defrere, and "Pagliacci" with Giovanni Martinelli in his famed role of Canio, Pasquale Amato, singing the prologue as Tonio, and Anne Roselle as Neddo. Pietro Cimini is scheduled to conduct "Cavalleria" and Gaetano Merola, "Pagliacci."

The performance of "Il Trovatore" Saturday evening was one of the finest during the season, the principals, especially Martinelli and Kathryn Meisle, proving vocally most alluring. Frances Peralta was the Leanora and Millo Picco the Count di Luna. Cimini conducted.

That "Il Trovatore" is still a loved work with the operagoer was amply evidenced in the large attendance which, heard this production. There were ovations for all the singers, and Miss Meisle and Mr. Martinelli gained special tributes, the former for her singing of "Stride la Vampa" and the latter for "Di quella Pira." The singing of Miss Meisle throughout the opera was exceedingly fine, and well matched by that of Martinelli, who as usual was a favorite.

Settings for this opera was very rich in quality, and chorus effects good. Some of the minor roles were very well taken like the Ines of Alice Muma. The cast included Louis D'Angelo, Lodovico Oliviero, and others.

Miss Peralta gave good dramatic values and a fine presence to the role of Leonora. Her voice did not always impress, but at moments was very effective. Picco pleased with his singing of "Il Balen," and Cimini's conducting brought out efficiently the beauties of the score. In many respects the production compared with the very acceptable "Aida" offered the same evening of the previous week.

Rubini Adheres to Play's Plot

Jan Rubini, conductor of his Little Symphony Orchestra at the Criterion Theater, reflects the emotions of the actors in the story while directing the music for each film which he scores.

In order to arrange a score it is necessary for Rubini to have a very definite idea of the stry. So clear in his mind does this conception become that Jan is enabled thereby to choose with detailed accuracy every musical selection to fit each individual scene in the film, and when the entire arrangement is finished it is but the story in musical form in Rubini's mind.

For "The Cat and the Canary," a Universal production starring Laura La Plante, and opening Wednesday, Rubini has gathered together a score which brings out all the exciting and spooky situations that this mystery drama has to offer.

ADDED SHOW ANNOUNCED

Managing Director Frank L. Newman of the Metropolitan Theater announced today that by special request Mae Murray will appear in person on the stage of the Metropolitan at an additional "supper show" each afternoon at 5:30 o'clock. This is because of the success being scored by Miss Murray in her dancing in the Fanchon & Marco's "Merry Widow" Idea presentation.

MARIETTA, DANCER, CAPTIVATES ANEW

Al Shean, Fredric Fradkin Are Among Bright Stars on Orpheum Program

BY PHILIP K. SCHEUER

The attention of all lovers of good vaudeville is called to the uniformly attractive acts which have been banded together for review at the Orpheum Theater this week. The circus aspect is completely missing. There is not a single acrobat nor daredevil with feats calculated to jangle upon senses lulled to serenity by color, light and music in profusely pleasing combinations.

The contemplation of one's enjoyment at passing sights and sounds on the week's program is heightened considerably by the recollection of Marietta, who dances. Endowed with beauty of grace and form, Marietta stands apart from the rank and file of scantily draped ladies who, in their scramble to get back to nature, too often find their paths beset with the twin obstacles of physical inability and awkwardness.

Appearing virtually from nowhere and described by enthusiastic placards as the "French dancing sensation," Marietta first ranged herself in the public eye in a Jack Laughlin prologue. The review in which she is now presented, staged and created by Laughlin, will not disappoint her admirers, as the young producer's flair for whirling, conglomerate effects has never been more strikingly in evidence than here. Members of the high-hatted gentry, with fine democracy, raise their voices in lusty chorus while a milkmaid and a farm hand do intricate steps on one side of them, an eccentric strutter undulates serpentinely on the other, and Marietta, a vision in white, weaves delicately and swiftly in and out among them all.

Al Shean—Mr. Shean of Gallagher and Shean—with Miss Lynn Canter as his partner, has a most amusing sketch at the Orpheum. It is called "Business is Business," and is by William K. Wells, one of the best of revue writers. The scene is Shean's office, where "furniture from contented trees" is bought and sold, but precious little legitimate business is transacted after the new stenographer, played by Miss Canter, arrives. The loss to the housefitters' industry, however, counts for nothing beside the hilarity permitted audiences in attendance.

Fredric Fradkin, an accomplished violinist, is a feature of the program. It may or may not be of interest to analysts of the public taste to note that Fradkin asks the audience to vote by handclapping on what his next selection will be, Rimsky-Korsakoff's "Song of India" or Irving Berlin's "Russian Lullaby"—and that the music of the orchestra which is to accompany him already is opened to the Berlin number.

Even on this excellent bill the comical antics of Clara Barry and Orval Whitledge are well worth reporting. There is much bantering and nonsense, with Miss Barry periodically breaking into song, while Whitledge, at the piano, with bland unconcern coaxes forth some tune entirely at variance with hers.

Another revue, this one called "High Lights" and presenting Jessie Maker, William Redford and a company of five, is distinguished for the tap-dancing of Hogan and Logan, two extraordinarily clever boys. There is, too, a rather pointless "operatic" version of "The Big Parade" with enough shooting to make the ammunition a major item of expense to this troupe, and a series of blackouts.

Fred Ardath, with Earle Hall and Grace Osborn, is a convincing "drunk" in "Men Among Men," a loud skit which brings the bill to a close. Then there are Haynes, Lehman and Kayser, a superlatively good trio; and the McCarthy Sisters, "Two Colleens from Musical Comedy."

EDMUND SMITH HAS OUTSTANDING ROLE

The play belongs to Edmund Smith this week.

That young leading man at the Belmont Theater is afforded one of the outstanding opportunities of his experience in the dual role which he is called upon to carry in "Putting It Over," the new play which opened last evening. And he proves his capabilities in the way in which he is first the suave, yet weak-minded villain, and secondly the nervy, pleasant young hero.

"Putting It Over" is the name under which the play, "Easy Money," a favorite of several seasons ago, is masking nowadays. It is a comedy with hectic melodramatic touches.

Belmont "regulars" are found in the cast, notably Ruth Saville, who plays opposite Edmund Smith, Horace Murphy, always good for most of the laughs of the evening; Raymond Whitaker and others.

Program to Run Until Thursday

Although the dedication bill at the new Tower Theater opened last Wednesday, and the house will be devoted to a weekly change policy, the showing of "The Gingham Girl" and the present Vitaphone bill is proving so popular that Managing Director Henry Michaelstatter announces that it will hold over until Thursday night.

Capacity business is being enjoyed by the beautiful new theater. The film feature, which stars Lois Wilson and George K. Arthur, is having its world-premiere there. The Vitaphone program includes Giovanni Martinelli, operatic tenor, Van and Schenck and Warring's Pennsylvanians.

The Tower will present the first downtown showing of Rudolph Schildkraut in "The Country Doctor," starting Friday. Vincent Lopez's band and Willie and Eugene Howard will be seen and heard on the Vitaphone.

AMBITION SPURS ON "BROADWAY" HOOFER

The leading character of the night-club classic, "Broadway" on view at the Erlanger Mason Theater, is a vaudeville dancer working in the night club where the scenes of the play are set. He is Roy Lane, a sort of theatrical "show-off," an unsuccessful "hoofer," as dancers are known in the profession. In the face of constant discouragement, an inability to secure bookings, the open contempt of his fellow "artists," he still believes pathetically that he will emerge as a great and successful actor. He never doubts for a moment that he will realize the dream of all vaudeville people—that he will play the Palace Theater, New York. It is a fresh and amusing characterization and the humorous highlight of "Broadway."

Theaters—Amusements—Entertainments

WEST COAST THEATRES
West Coast Scrip is coming . . It will save you money!
CRITERION
7th at Grand. Pop. prices.
WEDNESDAY Screams & Hilarity!
Just 2 more days Norma Talmadge "CAMILLE" sweeter than "Smilin' Thru"
amazing! hair-raising! shivering! screeching! fearful! funny! and how!
The Cat and the Canary
No one will be seated during the mystery of the mystery play.
METROPOLITAN
Extra Appearance 5:30 P.M. Today
MAE MURRAY
DOUGLAS MacLEAN in "SOFT CUSHIONS"
on the stage! every show!
Fanchon & Marco's "Merry Widow Idea" Neil Kelly, too!
see RUBE WOLF before he goes a' hunting!
LOEW'S STATE
Passions at white heat . . a faithless wife . . branded for all the world to see!
"BODY and SOUL"
Metro-Goldwyn-Mayer's picture from Katherine Newlin Burt's novel.
with CLIVE BROOK, ANITA PAGE, JOHN GILBERT, JOAN CRAWFORD, ALLEEN PRINGLE, NORMAN KERRY, LIONEL BARRYMORE
that nut JACK HALEY
Fanchon & Marco's "Haley-Idea"
MILLION DOLLAR
Love . . knights . . and a laff for every bean in the army!
Two Arabian Knights
Wm. Boyd, Mary Astor, Louis Wolheim
"Takes place as one of the best comedies of all time." — Monroe Lathrop, "Express"
Lewis Milestone Direction A United Artists picture
BOULEVARD
Jazzmania . . . and its king!
ABE LYMAN
Brunswick Orchestra
ace of the air!
MILTON SILLS
Ace of Hearts
Hard-Boiled Hero
WEST COAST UPTOWN
REGINALD DENNY IN "OUT ALL NIGHT"
GENE MORGAN & BAND
19th at Western
BURBANK THEATER
Sixth and Main.
"WHY BRING THAT UP"
30 Beauties!
BARGAIN MATINEE, 11 A.M. TO 1 P.M. ALL SEATS, 55c.

LAST TIMES SUN. MATINEE & NIGHT OCTOBER 23RD
GEO. M. COHAN'S
THE HOME TOWNERS
HOLLYWOOD PLAYHOUSE
GRANITE 1131
Evenings 50c to $1.50. Matinees Thurs. Sat. & Sun., 50c to $1.00. Downtown Box Offices: May Co., Bdwy. Dept. Store, Birkel.
HOLLYWOOD PREMIER MON. OCT. 24
MEET THE WIFE
WITH FRANCES UNDERWOOD
Full Cast. Leaders Stevens, Thomas Mills, Allen Davis, Jane Mann and others.

CONTINUOUS 12:45 to 11:30 P.M.
HILLSTREET
Orpheum Circuit Vaudeville
EIGHTH AND HILL
NED WAYBURN'S BUDS of 1927
DOC BAKER
WESTON & LYONS
GEORGE McCLENNAN
AND OTHER OUTSTANDING CREDIT FEATURES
FIRST RUN FEATURE PICTURE AT POPULAR PRICES
RUDOLPH SCHILDKRAUT in "A HARP IN HOCK"
Jos. Striker, Bessie Love, Junior Coghlan.
ALSO ADDED ATTRACTIONS—COMEDY—MUSIC
LATEST NEWS REEL
BEATRICE JOY
NIGHTS MON. to FRI. & SAT. MAT. ALL SEATS 50¢
SAT. NITE, SUN. HOL. ALL SEATS 65¢

RIALTO BDWY. NEAR 8TH
THE DUNCAN SISTERS
MATS. 25¢ EVES. 35¢
CHILDREN 10¢ ANYTIME
"Topsy & Eva"
FIRST TIME AT POPULAR PRICES

OPENING SUN. EVE. OCT. 23RD
MUSIC BOX
WILLIAM T. (BIG BILL) TILDEN II
AND BILLY QUINN ~ AMERICA'S GREAT BOY STAR
"THEY ALL WANT SOMETHING"
THE LATEST NAT. COMEDY HIT NOW WITH STEWART & GREAT CAST
(MATS. WED.-SAT. 25c TO $1.50 — EVES. 50c TO $2.00)

BARD'S NOW
1ST DOWNTOWN SHOWING
CHEATING CHEATERS
CINDERELLA ROOF
TONITE
BARGAIN NITE
Waltz Contest—Prizes

NEW STUDIO TO RISE IN BURBANK

Independent Picture Plant to Be Built at Once

Site at Victory Boulevard and Hollywood Way

Feature Will Be Eighty-Foot Tower With Beacon

Plans for immediate construction of what is said to be the largest independent motion-picture studio on the Pacific Coast to be erected at Burbank at the intersection of Victory Boulevard and Hollywood Way, Burbank, by the Victory Studios, Inc., at a cost of approximately $1,000,000, were announced last night, with the purchase of a thirty-acre tract at that location.

The construction contract has been let to J. H. Woodworth & Sons, Pasadena, and completion of the first units is called for by January 1.

WILL HAVE TOWER

An eighty-foot tower, topped by a beacon light, which will surmount the main administration building will identify the plant throughout the valley. The buildings will be set in landscaped grounds and will be Spanish in design. Boller Brothers, Inc., of Los Angeles and Kansas City and Kenneth A. Gordon, Pasadena, are the architects.

Accommodations for thirty-six separate producing units will be afforded on the huge stages which will be erected and fourteen leading independent producing units have already contracted for space, it is announced.

In addition the Victory Studios, Inc., will also house the Producers' Releasing Alliance, Inc., a company formed here to distribute motion pictures direct from Hollywood instead of New York City.

THIRD VALLEY STUDIO

With the Universal and the new First National Studios now in operation, it will give the valley three of the largest an most modern motion-picture production plants in Southern California.

The buildings will include two inclosed stages said to be among the largest in the world, and complete up-to-date accommodations for players, and executives as well as an extensive outlay of shops and work rooms.

DEVELOPERS PLAN PROGRAM

State Association Gathering Will Discuss Many Subjects for Rural and City Progress

Commercial aviation development, industrial development, conservation, street and highway safety, roads, publicity and kindred topics of current interest will be among the subjects discussed at the State conference of the California Development Association to be held at the Alexandria on the 27th and 28th inst.

Five regional advisory councils of the association, which are in effect five regional chambers of commerce, will meet with directors of the parent body to formulate plans for the furtherance of California's civic progress.

Aviation will be one of the chief topics at the convention. A definite program for the coming year will be mapped with the purpose of obtaining unity of action on the part of all those who are interested.

The present prosperity of the State, according to Norman Sloane, general manager of the association, who is arranging for the convention, is due to the co-operative efforts of civic leaders who have united to work unselfishly for the good of the commonwealth.

Hanshue Will Speak Before G.O.P. Session

Harrison Hanshue, president and general manager of the Western Air Express, will speak today before the executive committee and advisory board of the Republican Central Committee in joint meeting with the executive board of the Republican Women's Federation of California, Southern Division at a luncheon at the Alexandria.

William R. Kilgore, vice-chairman, will preside.

Following the luncheon the executive board of the Federation will consider plans for the third annual convention of the body at San Diego the 26th and 27th inst.

MISSOURIANS TO GATHER

Former Missourians will gather with their friends at Moose Hall, 1024 South Grand avenue, Tuesday, for their October reunion. An address will be delivered by C. H. Parsons, secretary of the Federation of State Societies, who also will present prizes to the oldest Missourian in attendance as well as to the newest arrival from that State.

Two Hunted in Woman's Death

Hattie Cotton, 27 years of age, negress, is in the morgue and police are searching for her sister, Julia Cotton, and David Porter, a West Indian negro, with whom she is said to have quarrelled at her sister's home, 1160 East Fifty-second street.

The police report states that during the progress of the quarrel, Hattie tapped Porter on the head with a hammer, which he resented to the extent of unlimbering his razor and going into action. Detective Lieutenants Coppage and Robinson of the Wilshire division, who investigated, ordered the body removed to the morgue. Both Porter and Julia still are missing.

Driver Dies in Crossing Crash

A man believed to be T. J. McBee, Roscoe, Cal., was instantly killed last night, when a car which he was driving was struck by a train at a crossing on the San Fernando Road near Burbank.

The body was taken to the County Morgue.

OFFICER BADLY HURT IN BATTLE

Skull Fractured by Blow in Traffic Mix-up Row

Two Chauffeurs Arrested as Assault Suspects

Victim of Mystery Accident Found on Street

An argument ove ra traffic mix-up early yesterday morinng ended in Officer Charles Leonard being sent to the Receiving Hospital with a skull fracture and Clyde T. Holt, 22 years of age, and Claude R. Holt, 20, chauffeurs, of 1315 South Flower street, being sent to jail on suspicion of assault to commit murder.

The argument which, according to police reports, developed into a battle of fists and tire pumps took place at Pico street and Westlake avenue. The Holts, according to Leonard and three other witnesses, were driving an automobile at a high rate of speed without headlights and blew out a tire in an attempt to avoid striking the car in which Leonard, his wife, and Mr. and Mrs. C. Venton of 5217½ South Western avenue were riding.

OFFICER CHARLES LEONARD

The Holts stopped their car in front of Leonard's, Venton states, and wanted to know "what the idea was." Leonard got out and asked the Holts why their lights were out, Venton adds. From that the argument started and in a few minutes the Holts and Leonard and Venton were exchanging blows, reports state. In the encounter Clyde Holt struck Leonard over the head with a tire pump, according to the story told by the officer's wife to investigating detectives.

The battle was ended by Officer Andrews, who appeared on the scene with a revolver. Leonard was taken to the hospital and the Holts placed under arrest. Clyde Holt denied he used the pump to strike a blow.

Leonard's condition is serious, it is said at the hospital.

SAILORS TAKEN AFTER BEATING OF MAN

William Oden and John D. Crompton, both sailors, were taken to Anaheim last night by Chief of Police Martin from San Diego. They are charged with beating Julius Scholtz of Westminster street, Venice, and leaving him in a critical condition on West Broadway in Anaheim.

Scholtz was found near the curb at 5:15 a.m. yesterday. He was unconscious and suffering from a fractured skull. In the Orange County Hospital in the afternoon he recovered sufficiently to tell the police something about two sailors, but the balance of his story became unintelligible before he slipped off into unconsciousness again.

The San Diego police arrested Oden and Crompton on this information from Anaheim. The two sailors, neither of whom is 20 years of age, were brought to San Diego by a driver who found them on Torrey Pines grade, near an abandoned car said to be that which Scholtz had driven. Oden told the police that he and Crompton left Los Angeles at 1 a.m. Sunday for Diego, having caught a ride as far as Montebello. There they were picked up by Scholtz. Oden said that there was liquor in the car, which they drank, and that he remembered nothing more until he found himself in jail.

TWO INJURED WHEN CARS SMASH

When a car in which they were riding collided with another machine at Wilshire Boulevard and Oxford street yesterday afternoon, Parl Hiser, 1415 South Figueroa street, received an injury to her spine, and Bernard Butler, Angelus Hotel, was slightly bruised and cut. Neither of the drivers, who gave their names as Douglas Younger and A. P. Bentley, is held.

FIFTEEN HORSES DIE IN FLAMES

Fire Gains Such Headway in Stable That Rescuers Fail in Efforts

Fifteen horses perished early yesterday morning, when fire believed to have been started by crossed wires, demolished a stable at Third and Harper streets, owned by A. De Lugge.

The blaze had gained considerable headway before it was discovered and spread with such rapidity that only three out of the eighteen horses which were housed in the building could be led out in time to escape destruction. The rest perished in the flames.

Prisoner Takes His Life While in County Jail

Stone walls did not a prison make for Sam Dattle.

Picked up as a vagrant on the 7th inst., he was sentenced to thirty days in the County Jail. Accustomed to freedom and chafind under the jail routine, the prisoner told attendants that he would never be able to stand the confinement.

His health waned and Dattle was transferred to the prison ward of the General Hospital.

But today Dattie is free; his spirit once more is free to roam at will, for last night he knotted a blanket about his throat and strangled himself to death.

The body is held at the County Morgue, unclaimed.

New Hair Wave Styles Will be Shown at Revue

New developments in the art of permanent waving will be revealed at a coiffure and fashion revue at the Biltmore this afternoon and evening, with the co-operation of the various hairdressers and beauticians of the city.

Questions of fashion and the hairdressing art will be presented at the revue by Eugene F. Suter, "Wizard of the Wave," and Mlle. Marceline D'Alroy, Parisian fashion expert. Among the subjects to be discussed are the selective wave, taking the place of the rewave in permanent waving, making it possible to rewave the few inches of newly grown hair, instead of rewaving the remains of the previous permanent wave.

BANDIT TERRORIZES FAMILY

Children Tear at Armed Intruder as He Binds Father and Grapples With Mother

While the number of week-end burglaries and robberies fell far below the average reported to the police, one Japanese family experienced a terrifying sixty minutes, a lone Japanese pedestrian lost consciousness and considerable cash, and a motorist was relieved of his valuables at the hands of bandits early yesterday morning.

K. Fujihara told police that a bandit, armed with a revolver entered his home at 408 Sloat street by use of a pass key. After he had held up and tied Fujihara's hands and feet with neckties, the bandit attempted to attack the victim's wife, it was stated. Bravely daring, the bandit's pistol, Fujihara's two children, a boy and a girl, screamed and tore at the bandit's clothing as the latter struggled with their mother. Their screams drove away the intruder, who took with him $200 worth of jewelry.

J. Soroaka of 5163 Whittier Boulevard reported he was sitting on a bench at Fourth and Crocker streets waiting for a street car when two negro bandits struck him on the head from behind. He was knocked senseless. When he came to, the bandits were gone with $84.50 belonging to the victim.

A lone bandit leaped upon the running board of the automobile of Frank Creswell of 2320 Scarff street at Twenty-eighth street and University avenue and robbed the motorist of $52, according to another report.

"DRUNK TANK" AT JAIL FILLED TO CAPACITY

The S.R.O. sign was hung out in the "drunk tank" of the City Jail after 103 persons had been gathered in off the highways and by-ways during the week-end by the officers. The average has been about thirty-five inmates booked over week-ends during the year, but with nearly three times that many taken into custody, jail accommodations were cramped.

Many of those who were taken in were found lying on streets and sidewalks, mostly in the downtown district, in an unconscious condition.

VENICE HOLDS ODD PAGEANT

Floats and Ancient Vehicles in Parade to Show Evolution in Methods of Transportation

Venice was the scene of a novel parade and pageant illustrating the evolution of transportation yesterday. The event was sponsored by the Venice Business and Amusement Men's Association. Dick Mooney was chairman of the events committee.

Prizes were awarded for all sorts and conditions of antique and antiquated vehicles and a feature of the beach event was the large number of children in the parade, riding bicycles and handsomely decorated pony carts.

Each of the prizes was in the form of silver miniature stage coaches and first award went to "Idaho" Bill, who handled the lines on a stage coach, vintage of 1862. B. McCollough, E. Gardener and C. Lipscomb occupied the most ancient buggy in the parade, drawn by a horse of bygone days and received the award for this entry.

Capt. Behrens was awarded a prize for a Colonial coach, the passengers in which were artistically clad in Colonial costumes. The City of Covina captured the prize for a high "bike," 1881 model, while Jimmy Crum of the Rosemary Theater of Ocean Park was awarded a special prize for his "Roman chariot," in which he had found use for a discarded hogshead. The most ancient automobile in the parade was a Sears, 1890 model, one of the first sold by a large mail order house. It was driven by Ruel Sands and L. G. Parsons and came into the prize winning class.

The "Nightmare on Wheels" was declared the most novel entry and won a prize for Ralph Carasco. The "nightmare" was a combination of about everything that ever traveled on wheels—bus, flivver, buggy, airplane and locomotive. The latter being represented in a smokestack.

Tommy Jacobs, Venice cafe man, was awarded a consolation prize for his clever manipulation of the lines over the back of a nag drawing a handsome cab.

Hope Bare, a film actress with flaming red hair, led the parade astride a horse.

Assistant Fire Chief Atwell, Los Angeles District No. 9, entered a horse-drawn fire engine that was sold by the city of Los Angeles to Japan in 1880, it being returned because the streets of Tokio were too narrow for its use. It is still carried as "on duty, in reserve" in the Los Angeles department. The old Venice volunteer fire department, active from 1880 to 1887, entered a hand-drawn apparatus and several of the pioneer members of the department gave an exhibition drill. They were Assistant Chief Roy Stackus; Chief George Hubbard and Capts. William Gardner, Ben Trobridge and Frank Watson, Sr.

Factory Sites of the Future

A score of years ago manufacturing in Los Angeles amounted to almost nothing. Now it ranks seventh among the cities of the United States, with close to 6000 industries. Those who foresee more and more industrial growth will realize the advantages of owning sites on which future factories will be built. The real estate columns of Times Want Ads show the way to make such investments wisely.

WANT-AD RATES

EFFECTIVE JANUARY 1, 1927.

Rates per line insertion, 20 consecutive times, 21c Daily. 27c Sunday; 7 to 19 consecutive times, 22c Daily, 28c Sunday; 3 to 6 consecutive times, 24c Daily, 30c Sunday. ONE TIME, 34c Daily, 40c Sunday.

SITUATIONS WANTED, 6 or more consecutive times, 16c Daily, 18c Sunday; 3 to 5 consecutive times 17c Daily, 20c Sunday; ONE TIME, 24c Daily, 27c Sunday. Advertisements for the subheadings, "PAINTING, DECORATING, CARPENTERING," "DRESSMAKERS & SEAMSTRESSES" and "NURSES" are not classified as Situation Wanted Advertising and will be charged for at the General Want-Ad Rates. 24c Daily, and 40c Sunday.

"NOTICES OF SPECIAL INTEREST," "SOCIETY MEETINGS," "PERSONALS," "SPECIAL NOTICES," "STOCKS AND BONDS," "STREET IMPROVEMENT BONDS," "MONEY TO LOAN—DIAMONDS & JEWELRY," "PHYSICIANS & SURGEONS," "MEDICAL," "SANITORIUMS" and "BATHS & MASSAGE," 30 consecutive times, 25c Daily, 21c Sunday; 7 to 19 consecutive times, 27c Daily, 32c Sunday; 3 to 6 consecutive times, 30c Daily, 36c Sunday; ONE TIME, 40c Daily, 50c Sunday.

EMPLOYMENT AGENCIES, MOTION-PICTURE ADVERTISING, etc., under any classification, 10 consecutive times, 16c Daily, 22c Sunday; 7 to 19 consecutive times, 17c Daily, 27c Sunday; 3 to 6 consecutive times, 20c Daily, 40c Sunday; ONE TIME, 24c Daily, 50c Sunday.

Advertisements on rate-holding rates on applications.

All advertisements from outside of Southern California:

10 times, 21c Daily, 40c Sunday; 7 times, 30c Daily, 45c Sunday; 3 times, 34c Daily, 50c Sunday; 1 time, 45c Daily, 60c Sunday.

MINIMUM CHARGE 7 LINES

To estimate the cost of want ads count 6 average words per line. Words containing more than 6 letters should be counted as two words.

Advertisers should retain receipts given by The Times for payment of Want Ads, as no mistakes will be rectified without them.

Cancellation of advertisements before appearance cannot be guaranteed to take effect until after the advertisements have appeared once. Countermands must be received by 1:30 p.m. for daily issue and 4 o.m. Friday for Sunday issue.

Rates for display advertising will be furnished on request.

The Times will not be responsible for more than one incorrect insertion of any advertisement ordered for more than one time.

The inadvertent omission or incorrect publishing of advertising will be rectified only by cancellation of the charge made for the service rendered.

Friday 8 p.m., is closing hour for the early issue of the Sunday Times.

WANT-AD COLLECTION BOXES may be found in the following buildings:

Board of Trade Bldg., 111 W. 7th.
Brack Shops, 631 W. Seventh st.
Brans Bldg., 249 S. Main st.
Broadway Central Bldg., 424 So. Broadway.
Bryson Bldg., 143 S. Spring st.
Busch Bldg., 440 S. Vermont.
Byrne Bldg., 264 S. Broadway.
California Bldg., 213 S. Broadway.
Chapman Bldg., 759 S. Broadway.
Columbia Trust Bldg., 210 W. 3rd.
Cotton Exch. Bldg., 3rd & Main.
Douglas Bldg., 257 S. Spring st.
Eells Bldg., 424 S. Spring st.
Detwiler Bldg., 412 W. Sixth st.
Edwards & Wilder Bldg., 409 S. Spring st.
Grant Bldg., Fourth & Broadway.
Hellman (I. W.) Bldg., 4th-Spring.
Hellman (I. W.) Bldg., 411 Pico.
Main.
Hibernian Bldg., 4th & Spring.
Higgins Bldg., Second & Main.
Hillstreet Bldg., 816 S. Hill.
Johnson (G. A.) Bldg., 4th-Broadway.
Knickerbocker Bldg., 642 S. Olive.
Lane Bldg., 8th and Spring.
Lankershim Bldg., 124 W. Third.
Laughlin Bldg., 316 S. Hope.
Lowe's State Bldg., 707 S. Broadway.
L. A. Ry. Bldg., 11th & Hope.
Pacific Electric Bldg., 6th & Main.
Pacific Mutual Bldg., 523 W. 6th.
Pershing Sq. Bldg., 448 S. Hill.
Rivera Bldg., 916 S. Main.
San Fernando Bldg., 400 S. Main.
Security Bank Bldg., 6th & Hope.
Silent Bldg., 725 S. Hill st.
Stock Bldg., 4th & Broadway.
San Pedro Bldg., 510 W. 6th st.
Title Guarantee Bldg., 6th & Spring.
Van Nuys Bldg., 210 W. 7th st.
Western Mutual Bldg., 321 W. 4th.
Wright-Callender Bldg., 456 S. Hill.
Y. M. C. A., 253 S. Hope st.

TIMES TELEPHONE MESSENGER OFFICE
Corner Broadway and First street.
TIMES BRANCH OFFICE
631 South Spring street.

LOST—FOUND

LOST, FOUND, STRAYED—And Rides —9

BAG, black, containing girl's clothing, lost on San Fernando Blvd., between Burbank & Doyle Heights. L. A. Liberal reward. 2322 EAST 1ST ST. AN. 4126.

BAG, black, traveling, lost Sunday. Cont. infant's apparel. AX. 0335.

BRACELET, gold disc set with diamonds, on October 4th. Finder please return to 621 So. St. Andrews Place. Liberal reward. DU. 2529.

BROOCH, valuable diamond brooch lost between Garden of Allah & the Asbury on 6th st., possibly on Sunset bus. Finder will be adequately rewarded on returning same to the Asbury, 2505 W. 6TH ST. DU. 9061.

CAT lost, male, dark orange Persian cat, bet. Keystone ave., Palms & Manchester ave., Inglewood. Name "Footie." Lib. rew. 11345 Ash st., Inglewood.

COLLIE, male, lost Los Angeles High School. Answ. name PAL. White markings under throat, top of head & base of legs. Limps on front right leg. Rewd. TU.7191 or OR.6078

CORAL rosary beads lost nr. Western, 2nd & Rex. Call W.A. 3221

DOG, female collie, sable & white, lost Sunday, 2nd & Rex. Call W.A. 3221

DOG—925 REWARD
White male fox terrier type. Black markings, short tail. Name "Buddy." Re. Pas. Lic. No. Ph. HE. 9113

DOG, wire-haired fox; will party who phoned please phone again, giving address and telephone? RO. 6351.

DOG lost, Belgium collie, Sheltish sheep dog, children's pet. Rew. Ph. NE. 7291.

DOG, WOLF GRAY POLICE, female; chow collar & license tag attached. LIBERAL REWARD. WIL. 6144

DOG lost, brindle pit bull; license No. 11234. Ears & tail cut. Reward. MU. 4847-J.

DOG, fox terrier, male, black & white; license No. 21723. WE. 1467. Rewd.

DOG, Boston bull, lost vic. Washington & Western. Reward. RO. 5069.

DOG—Silver gray police, lost in vicinity of Franklin and Edgemont sts. Answers to name of Silver. Reward. Phone 587925.

DOG lost, small dark brown female terrier. Answers to name "Speedy." 908 N. Flower. ME. 8231.

LOST, FOUND, STRAYED—And Rides —9

JEWELRY LOST

LIBERAL REWARD FOR RETURN of ladies' PLATINUM WRIST WATCH containing 23 SAPPHIRES, 44 diamonds, and 4 ladies' DIAMOND SET RINGS. Lost while contained IN LEATHER PURSE in downtown section Oct. 13th. Notify FRED L. WEDDLE CO. 503 INSURANCE EXCH. BLDG. TU. 1231.

PIN, lady's diamond, crescent, lost Oct. 1. Ample reward for return to 1613 PACIFIC FINANCE BLDG. Phone TR. 8121.

PURSE lost, woman's, brown pin seal, Sunday at Baker Branch Stadium. Finder please notify owner, Gl. 9228. Reward.

RING, diamond, octagon shaped onyx setting. Friday night, Oct. 14, on McCadden Place. Holly. Bird. or in Grauman's Egyptian Theatre. Liberal reward. Ph. GR. 1121.

RING lost, jade, plain set, lost Fri. from car, Miss Holt, OL. 1648.

SUIT CASE lost, small red with books & bathing suits by working girl, near 219 S. 34th. Rew. AT. 1443.

VALISE, black, containing black sweater and other articles, lost on Vermont or Florence ave. Reward. C. P. LONGWELL, 2344 S. Robart. RO. 1401.

WALLET, lost, Sat. p.m., wallet cont. current Masonic receipt. Reward. MU. 6389.

WATCH, ladies' Elgin, found Sept. 18. Address P., box 184, Times Office.

LIBERAL reward for return of one plat. 6ex. bracelet, bow knot design in center with 2-kt. dia. 14-kt. dia. on either side and graduated dias. down center, numerous small dias. in brig., sapphires in bow knot, one string of 188 pearls, plat. clasp, two large dias., several small dias. one ring containing 1 ruby about 1 kt. in center, 2 dias. about .99 kt. (one on either side) plat. brig. with small dias., one plat. and dia. shoulder pin, 46 dias., numerous sapphires, pearl-edged. These four items contained in handkerchief and lost Oct. 13. Notify TOPLIS & HARDING, Inc., 216 Story Bldg. FI. 5902, ORmore 4328.

PHONE your want-ads to The Times. No credit arrangement necessary. Courteous, experienced ad-takers day and night will help you with your copy if desired. METropolitan 6700.

GERMAN police, 4 mos. old. Brown & white. Answers to name of Duke. Lost Sat. noon between Pico and Wilshire east of La Brea. WH. 9648 Reward.

LOST on Albany or Connecticut st., ladies' old-fashioned fancy watch with long chain. Reward if returned to 1241 Connecticut st.

BROWN handbag from auto bet. Glendale-L.A. M. Simpson, Myer Siegel Co.

LOST recently, envelope containing estate papers valuable only to owner. Reward. VAndike 1691.

LOST, Airedale dog, male, wearing rabies vaccine tag 7605, GA. 7609.

NOTICES—MISC.

SPECIAL NOTICES—Miscellaneous —9

TELEVISION — Your problems answered without questions. Rev. H. O. Fraser, 1232 S. Hill. WE. 6711.

Baths and Massage —9-b

Agustav Bercander N. D.
Swedish physiological therapeutist, now associated with De Harrod's Private Gymnasium, 3814 W. 7th st. DU. 1744, where he will be glad to meet former patients & get acquainted with new ones.

TRUE Swedish massage, $2. Ladies 9-4. Fat reduction, constipation, reverse internal baths, gall bladder drain, cabinet sweats, 424 S. Broadway, Suite 209 VA. 1734.

ELECTRIC cabinet sweats, baths. Swedish massage reduce. 3rd fl. Mrs. Sadie Hoag, 519 Consolidated Bldg., 6th & Hill sts. TU. 4980.

NORMAN System, face & scalp massage. Call Miss O'Keefe, G.N. Daily also Sun. Ph. 599-517. 1441 NO. ALEXANDRIA.

DR. NOON & Isham asst., keep well, cata. elec. vapor sweat. Spe. rer. Latest meth. of treat. 10-7 sun. Lic. 1011 Call. Bldg., 3rd-Broadway.

SWED. massage, chiro., elec. therapy. Dr. June Ellis, Miss Dalzell. suite 323 Grant Bldg. 4th & Bdwy. TU. 2146. Hrs. 8-6. Open Mon. 10-1.

CHIROPRACTOR, cab. sweats, massage, sun ray. 543 S. Bdwy. Rm. 310, hrs. 10-6. Sun. 10-1. TU. 4459

CABINET sweats, baths, massage, reduction of weight, etc. Hours 9-7. Sun. 10-2. 244 S. BDWY. Ofc. 238.

TRY Swedish massage, Ionized electric hydro-therapy for health. 225 Pacific League Bldg., 2nd & Hill. VA.6375.

SWED. & scientific mass. taught, day or eve. class. Diploma. Reduced rates till Oct. 15. 1402 W. 7. DR.8432

MASS., baths, sweats, salt glow, expert nurse 10 a.m.-11 p.m. 1214½ W. 7th. opp. Mayfair Hil. DR.9488.

"SYMMETRIZER," modern reducer. Dr. Mabel Doyle, Chiropractor, 943 S. Bread. AN. 2492. Closed Wed.

MEDICATED steam baths, Swedish massage. Misses Bowden & Norton. Hrs. 10-7. Open Sun. 1310 S. Flower

SWED. mass., medicated baths, salt glow, vibration. Grad. masseuse, 424 Bell. 1919 W. 7, apt. 205. FI. 1057.

I RE. ur restful treatment. Man & lady attendant. Your home or mine. AX. 2895.

GRAD. masseuse. Treat your home or mine. 357 S. Bonnie Brae. OR. 3439.

REAL Swed. mass. Fina Larsen. 1019 11. Apt. 104. Hrs. 8-8. On Sup.

CHIRO. adj. & mass. DR. MAY McCALL. 4429 S. Hoover. AX. 8467.

MAGNETIC Swed. mass., new scary methods. 1811 S. Grand ave. AT.9917

MASSAGE, elec. therapy, by young Battle Creek masseuse. TU. 9477.

MASSAGING, facial, scalp, hair. 304 124 S. Spring. Open Sun. Mins Bray.

MASSAGE, facial and scalp, hot oil treatments. 124 W. 6th. R. 427

MASS., violet ray & vibratory. 1160 W. 11 st. Apt. 5. Hrs. 10-7. L. pat.

YOUNG Battle Creek masseuse. An hour's restful treatment. DU. 1145.

NU-METHOD FOOT MASSAGE 440½ S. Bdwy. Rm. 202. Hrs. 10-6.

SWEDISH MASSAGE. HOURS 10 TO 7. 220 WEST 11TH.

FIRST-CLASS MASSAGE 1115 SO. OLIVE.

MISS DE VERE, graduate masseuse, 617 S. Colorado Blvd., Glendale.

MAGNETIC masseuse, trained nurse. Take patient my home. AT. 4874.

MASSAGE, elect. treat. & violet ray. 10-6. Mrs. Curtis, 932 W. 4th. AT.

SCIENT. Swed. mass. Mrs. McFarland 1020 W. Pico. Apt. 112. AT. 6232.

STEAM, shower bath and masseuse. 1512 Black Bg. Marion Marshall. 28-1

SCIENTIFIC massage by grad. masseuse, 222 S. Grand. R. 2. Hrs. 10-1

EXPERT Swedish masseuse. Private. NELSON. MU. 7867.

Medical —9-d

CATARRH, blood, skin, nerves & other chronic diseases of heart, lungs, stomach, bowels, bladder, kidneys & liver a specialty. 34 yrs. Drs. Shores & Shores. 323 W. 6th. Rm. 501-2. Hours, 9-5; eves. 6-8; Sun. 10-12.

SPECIALIST for men, 16 years. See charts for these diseases; vegetable medicine known and used only by himself. Examination free. 219 DOUGLAS BLDG. 3rd and Spring.

DR. ELSIE HAGLER, phys. & surg. Spec. women's diseases. 216 Pergeson Bg., 3rd & Hill. VA. 6841. 10-4

Dog lost, German Police, male, black and tan; license 5391. Reward. F. M. Zaima, 701 Micheltorena St.

"Times" Daily Short Story

"THAT GAY YOUNG SET"

Shake Before Taking

By LUCILLE VAN SLYKE

This is another of a series of short stories, each complete in itself, detailing the amusing war of the insurgent youngsters against the conservative oldsters of an old-fashioned town.

WHEN Cass Stimson came back to Clairmont, after living in Europe for ten years, he aroused varied emotions in himself and others. Every woman in town young and old, was secretly interested in him.

Cass, after years in foreign hotels was a difficult house-guest, because he liked his meals at very odd hours. The Findley household had run on an entirely orthodox schedule—breakfast at eight, luncheon at noon, tea at four, dinner precisely at seven. Cass lifted a little breakfast in his rooms when he awoke, which might be at any time. A large breakfast when he came down stairs, which might be at any time. He loathed luncheon and that made him destroy an early dinner.

An almost intolerable situation was solved by Cass himself in a charmingly diplomatic manner. He proposed to take what he called "lodgings" in the Bliss mansion next door.

"She seems an estimable little woman," he told his cousins. "The meals I've had there seemed very good indeed, for American, and it would add to her revenues, if I were to hire rooms from her, eh?"

Babs was not at all keen about taking him. Running a tea-room was one thing, but taking boarders was "something else again."

This didn't bother Cass at all. He said he would bring some furniture from his grandmother's house.

This time Babs demurely named a rental that she considered prohibitive. But it didn't faze Cass at all. The very fact that this vivid, pretty young woman was reluctant to have him in her house made him all the more eager to come. He accepted her terms without a murmur.

The elderly boarders weren't any trouble, but the diet that Cass insisted upon nearly drove Babs's cook mad. He took a great many of his meals in his sitting-room. Usually Babs sent Myrtilla, her "salad girl," to take his order. Myrtilla would purse her lips and say "yes, sir," but what she said to Mandy, the cook, was her safety-valve.

Eugene tossed her about her young bachelor boarder.

"I haven't a bachelor boarder," Babs assured him good-humoredly. "I have an elderly couple and an old maid—"

He was only decently courteous to Cass, and Cass was only polite to Eugene. Manifestly, they avoided each other.

"I don't see what joys have against him," Lutie Vernon protested to her lad. "He's the quietest thing, with the nicest manners."

"He's too darned quiet," Tad growled. "I don't like the way he eyes Babs Bliss all the time—"

"Tad!" Lutie exclaimed, "don't be a scandal-monger!"

He grew especially impossible after he had paid his third month's lodging in advance. One morning, to Babs's vast annoyance, he sent word to her by Myrtilla that he was ill.

"Well, well," murmured Babs, with a lightness she did not feel. "If he's sick as that, I think I'll call the doctor." And she did, to Myrtilla's grim delight.

Babs was a rather dazed young woman when the doctor informed her that her lodger really had something the matter with him.

"He's not very sick, is he?"

"Oh, no. Just a touch of fever. He'll be fit as a fiddle in a day or two."

Myrtilla took Cass a supper-tray. She came back to Babs's desk and said crossly:

"Mr. Stimson wants you—"

This time Babs took Eugene with her, her arm tucked under his, because he went sulkily. Eugene said very little, but Babs did an excellent imitation of a voluble landlady who weighed a hundred and sixty-three pounds and was at least forty-nine years old. Later Eugene said gruffly: "What did you take that nut in for?"

"For a hundred and twenty dollars a month," said Babs sweetly.

Eugene slept on the porch outside the nursery. Babs slept in the room next to the nursery. At midnight she was wakened by a knock at her door. The elderly lady boarder, who was a dear old idiot, was gasping that poor Mr. Stimson was having a chill.

"Put more blankets on him! Tell him I'm coming!" Babs whispered.

. . . the garrulous old lady expressed her sympathy and recalled a long ago time when poor dear little Cass had nearly died of croup . . .

She dressed and took a large bottle from the nursery medicine-chest.

Almost cheerfully she approached the sick-room. Propped up on pillows in his grandmother's four-poster, and wrapped in his most splendid dressing-gown, he lay. In careful French he murmured:

"Perhaps—when I am dying—you will show me a little attention, you heartless little wretch!

With a hand that was perfectly steady, Babs poured a generous dose from the bottle. She beckoned to the elderly boarder.

"I'm afraid he's a very sick boy," she cooed. "You'll have to help me. I'll hold his head while you give it to him—it's so lucky that I know the very thing that cured him before."

She held his head and smiled into his eyes. He smiled at her victoriously.

But the next minute he choked! He gasped. He was indeed a very sick boy!

But, to the amazement of all Clairmont, he was so thoroughly cured the next morning that he left for Europe!

"A touch of fever—probably a return of the fever he picked up in Rome." He scribbled a prescription casually. "Don't worry."

"I won't." Babs promised him. "But don't you think he—er—ought—to go somewhere—some sanatorium?"

The doctor was frightfully dense.

"Oh, no," he said cheerfully "You're all right here, aren't you Cass? All he needs is a little care and a tonic. I don't know any better nurse than you are, Babs," he said, as he departed.

Babs shut her jaws firmly. Then she telephoned the sad news about Cass to Nina Herndon and Lutie Vernon and Ada Winslow and Funice Ralston and Mrs. Warrington and half a dozen of his grandmother's friends.

They came in droves, bearing jellies and soups and books and flowers. Cass, in a beautiful dressing-gown, lay back in a big winged chair and received them.

When the doctor came again she stayed down-stairs, but she stopped him as he went out.

"How's the bad feeling?" she asked lightly.

"Still a little seedy."

"A touch of fever—probably a return of the fever he picked up in Rome." He scribbled a prescription casually. "Don't worry."

"I won't." Babs promised him. "But don't you think he—er—ought—to go somewhere—some sanatorium?"

The doctor was frightfully dense.

"Oh, no," he said cheerfully "You're all right here, aren't you Cass? All he needs is a little care and a tonic. I don't know any better nurse than you are, Babs," he said, as he departed.

Babs shut her jaws firmly. Then she telephoned the sad news about Cass to Nina Herndon and Lutie Vernon and Ada Winslow and Funice Ralston and Mrs. Warrington and half a dozen of his grandmother's friends.

They came in droves, bearing jellies and soups and books and flowers. Cass, in a beautiful dressing-gown, lay back in a big winged chair and received them.

When the doctor came again she stayed down-stairs, but she stopped him as he went out.

"How's the bad feeling?" she asked lightly.

"Still a little seedy."

She dressed and took a large bottle from the nursery medicine-chest.

Almost cheerfully she approached the sick-room. Propped up on pillows in his grandmother's four-poster, and wrapped in his most splendid dressing-gown, he lay. In careful French he murmured:

"Perhaps—when I am dying—you will show me a little attention, you heartless little wretch!

With a hand that was perfectly steady, Babs poured a generous dose from the bottle. She beckoned to the elderly boarder.

"I'm afraid he's a very sick boy," she cooed. "You'll have to help me. I'll hold his head while you give it to him—it's so lucky that I know the very thing that cured him before."

She held his head and smiled into his eyes. He smiled at her victoriously.

But the next minute he choked! He gasped. He was indeed a very sick boy!

But, to the amazement of all Clairmont, he was so thoroughly cured the next morning that he left for Europe!

[Copyright, 1927, Metropolitan Newspaper Service, New York]

CTOBER 17, 1927.—[PART II.]

...f the Future

A score of years ago manufacturing in Los Angeles amounted to almost nothing. Now it ranks seventh United States, with Those who foresee rial growth will owning sites on be built. The real Want Ads show the ents wisely.

EDUCATIONAL — SCHOOL

LOS ANGELES SCHOOL OF PHYSIO-THERAPY
3046 SUNSET BLVD., HOLLYWD.
Prepares for a worthy profession. Thorough course in Hydro-Electro Therapy, Massage, Gymnastics, etc.

TEACHERS COACHED FOR THE DEC. C. A. CO. SCHOOL EXAMS.
PAY CLASS STARTS OCT. 18.
CURTIS EDUCATIONAL SERVICE
619 Hollingsworth Bldg., Hill & 6th.

Musical, Dramatic —7-A

JAZZ piano, saxophone, clarinet, violin, trumpet lessons. Pr. for circular. Wm. Kearney, 942 S. Bdy. VI. 4746.

PIANO; wonderful method; sight teach. Pupils visited; reasonable. AT. 54126.

GOOD VOICES wanted for Opera. Public appearances. GLadstone 5265

Professional Languages —7-B

SPANISH, Castillian phonetic. French direct. pr. 619 Majestic Bldg.

Dancing —7-C

DANCING

LESSONS 50C PER HOUR
PRIVATE AND PRACTICE
BEGINNER'S COURSE $4.90
10C—STRICTLY PRIVATE—10C
INDIVIDUAL TEACHERS
Wilson Dance Studio
417 W. 5th St.
Phone MU. 0478

CINDERELLA ROOF

DANCE STUDIO
Business people taught without delay. Lady and gentlemen instructors
Class lessons every evening
Private lessons 9 a.m. to 12 midnight
Studio 418, 422 W. 8th st. TU. 6355

ONLY private, exclusive ball room opened to Ladies' & Gents. Private lessons 75c—practice free.
ECKER'S PRIVATE SCHOOL
836 SO. BROADWAY
Apply 7th fl. FAber 1221

PERSONAL COLLEGE DANCING
$5 COMPLETE COURSE $5
PRIVATE & PRACTICE
729 S. GRAND AVE. TU. 1918
2 YOUNG ladies will give 8 priv. lessons $4. Latest steps. DR. 91025.
ORPHEUM Dance Studio. Private lessons 50c. 721 S. Hill. TU. 7036.

CONTRACTORS—

And Builders —8

GOING TO BUILD? Will furnish plans and finance 100% on alterations, exterior stuccoing, painting, etc., on monthly payments. If you so desire. Have been building for fourteen years. JAMES S. BOHANAN, 6126 Delta Bldg. TU. 6126.

ESTABLISHED 1911
Plans, $1500; 5-rm., $1700; 6-rm., $2100; double, $2400. Plans free. 7 to finish, 100%. Ph. WE. 1206.
C. Wesley Taylor.

WE build & finance homes, alterations. Make your home property pay dividends. Butterworth, RE. 0561. TU. 1931.

Remodeling & Repairs

A specialty. All kinds of cement work; do La Croix. HO. 6528.
HARDWAYES BUILDS HOMES
Quick, safe, excellent workmanship. 1062 Finance. Easiest of terms. 1244 Herkimer Bldg. MA. 7026.
Wilcox street small balance due on your old home & dwelling. You simply pay small monthly payment. Mr. Lee, 1st floor, Hall.

Roofing —8-B

PIONEER ROOF CO.
We specialize in all kinds of roofing. Will save you money in business or residence property. 1st floor, 1111 S. Hope. PR. 1111. Ask for Jones.
All kinds of roofing, old & new. Beautiful slate shingles over your old roof of material reas. price. 24 hr. service. 1-ply, $3.50. 3-ply, $4.50. Ph. WE. 1111.

15-YEAR WRITTEN GUARANTEE
Roofing painted with silver flakes. Leaks repaired free. WILSHIRE ROOFING CO. RE. 9726.
Old roofs taken off, repaired or put on new. Work guaranteed. Reasonable rates. Atlantic 6215.

Glass

Big price on guaranteed roofing. Phone Atlantic 6215. Ask for Jones.

Slide Wanted —8-F

STUDIO contracts to let on 4-story brick bldg. See Mr. FIDEROFF, 216 Nat. Bank Bldg. TU. 3992.

Composts —8-G

R. BANTELS & CO., composts drained & constructed. DR. 9333. 943 E. 37 Pl.

Hardwood Floors —8-H

HARDWOOD floor machine sanded. Guaranteed. Hausler, RO. 8223.
Floors laid since 1903. Expert workmanship. Burris, UN. 6178. 2160 La Salle.

EMPLOYMENT

WANTED—HELP—
Male

ADVERTISEMENTS under this heading pertain to those offering positions without any investment. Positions requiring an investment will be found under the proper business or professional headings. Educational ads will be found under the heading, "Instructions." Business Training Courses and To Learn Trades."

Miscellaneous —10

BILLIARD ROOM ATTENDANT who can play billiards, keep cues and make repair, for a small club in Hollywood. Salary good to start. Must well to apply for the right man. Address P, box 183, Times Office.

BRIGHT boy over 16 to start at minimum wages & by regular advancement. Must show desire to learn the business. Apply mornings only. J. ANDERSON & SON.

EXPERIENCED milker, capable of taking complete charge of herd in dairy. Phone Santa Monica 2-0787.

CITRUS FOREMAN, married; fine opportunity for real citrus man. Ventura Co. $130, house.
Bullard Bros. Ass't., 539 Towne ave.

YOUNG man 18 yrs. or over to learn real estate business. Call while waiting. See Mr. Covell, 1103 Sun Bldg. TU. 6 Hill.

BARBERS NEEDED
Trade taught right; income while learning. GOLDEN'S, 326 S. Hill st.

WANTED—2 men, neat appearance, for social work. See Manager, Rm. 212, 342 S. BROADWAY.

MAN for good paying work, steady, with opportunity to advance. 4006 Central Blvd., 81 Subway Jct.

YOUNG man able to drive car; good salesmanship required. Woodbury College, 127 S. Figueroa. VA.

HOTEL elevator man, 2 hrs., for 7th pm., not necessary; also janitor. 3 rms. furn. apt. 421 K. HILL.

CHEF & PAST COOK, man & wife, room & small hotel. $200, t.b. Hotel Alexandria, Lagy. 1329 Towne av.

MEN with or without car. Dried fruit in Glendale, good commission. 1710 TRIPLE.

MECHANICS: Al on White trucks (out of city.) Ken Clarke's Agency.) 1346 S. Figueroa.

Factory bicycles. Delivery Dept., 815 S. Spring.

SERVICE men pay daily to dig graves. Call room 617, 344 S. Bway

MEN with or without car. Dried fruit and spice routes. 2904 AVALON.

EXPERIENCED laundry driver. Apply Paramount Laundry, Culver City.

AUTOMOBILE HELP
KEN CLARKE'S (AGCY.)
1346 S. FIGUEROA.

MEN with or without car for dried fruit route, $615 AVALON BLVD.

Store and Office —10-A

WINDOW trimmer, local exp. ..$220
BKPR.-steno. exp. ..$225
BKPR.-STENO. ..$150
STENO., produce bkgr. exp. ..$140
COMPUTOMETER operator ..$190-$200
SALESMAN, bdws. exp. ..$150
10 Angeles Coml. Service (Agcy.)
607 Spring. Ent. 7th. MU. 1918

THOROUGHLY experienced clerk in picture framing and art store outside of L. A. Must have executive ability and capacity for handling best trade. $215 experience salary expected and full details. Address P, box 185, Times Office.

BKPR., steno. time off. exp. $175
BKPR., executive ability ..$140 wk.
BKPR. P. C. ..$125
STOCK CLK., factory sales, exp. ..$125
WAREHOUSEMAN, can drive. Open
Dan Murphy Agency, Inc.
529 Story Bldg. (Agy.) 6th & Bdwy.

A-1 window trimmer and card writer, woman's apparel ..$150 week
BKPR. asst. ..$100-$115
SALESMEN, picture frame exp. ..$100
BUSINESS BUILDERS, Inc.
312 Spreckels Bldg. 714 S. Hill (Agy.)

RADIO salesman, an opportunity for a real live wire; handling the most popular nationally advertised, licensed lines, free service; 3 weeks' factory training; salary & commission. If interested write at once, box K-1, Ventura, Calif.

MINING engineer, young ..$150
Mining engineer, experienced ..Open
2 whale, paper salesmen ..Open
Hummel Bros. (Agy.) 529 Towne av.

EDUCATIONAL EXPERT COMPANY
704 Bank Bldg. (Agcy.) 6th & Bdwy.
REPAIR expert, must show $32-$40
Night CASHIER, automo. co. ..$125
Clerk-typist, adv. ..$95

Salesmen, Solicitors —10-B

Permanent position. Must be thoroughly exp. Give ref. & state salary wanted in first letter. Address N, box 61, Times Office.

ACCOUNTING, retail—senior, permanent position with public accounting firm. Call bet. 12 noon & 2 p.m. Mon., or Wednesday, Knudson, Pink & Co., 1105 Lincoln Bldg.

ACCOUNTANT capable experienced needed; national firm of public accountants. Apply Mr. Ward, 1000 Times Branch.

STOCK SALESMEN; investment securities; unusual opportunity; exceptional proposition. Apply Mr. Hansen, 1000 Times Branch.

STOCK PLANS 10 floor ft. Special 3c. BUILDING SERVICE, 610 W. 7th st.

GARAGE, $45 up, any size, anywhere. Shell of building, $110. 6110 W. 84TH ST. A. M. WILSON, A.V. 8781

WILL build your house, apt., store, bungalow 100% Packet terms. 1713 N. Holl. 1773 N. Fairfax. HE. 8512

CARPENTER will do your work right and reasonable. Ring Stg. DR. 3194, Dwtn.

A-1 PRIVATE nurse, experienced, reasonable; good worker. AT. 2611.

PAINTING, papering, tinting. Don't be fooled. Work first class. Ph. 2319 65 bldg. loans, 100% finance. Thomas & Peterson, 644 Sun Bldg. VA. 4385.

PLASTERING in interior and exterior, catching a specialty. TU. 6607.

DRAINBOARDS. VE.4377

CARPENTER and cement work reas. Lasher at cost. Power saw. AT. 6745.

BUILDING & construction, new work or remod. 248 W. 54th st. RI. 6232-J.

Architects —8-A

RESIDENCE or commercial plans, special only. 1604 Cherry. WE. 4547

Shop, plans, large or small. Ex. cp. Reas. Ph. 256 S. Spring. S. 2-5125

Cement Work. —8-D

CEMENT WORK, ALL KINDS, day or contract. Mitzel, DR. 6318.
CEMENT work. Mixer for rent. Hayden, RE. 1646-J.
CEMENT WORK. HAVE MIXER—Will work with Plans. RE. 1358.
CEMENT WORK OF ANY KINDS. Large or small. TU. 3956.

Roofing —8-B

PIONEER ROOF CO.
We specialize in all kinds of roofing. Will save you money in business or residence property. 1st floor, 1111 S. Hope. PR. 1111. Ask for Jones.
All kinds of roofing, old & new. Beautiful slate shingles over your old roof of material reas. price. 24 hr. service. 1-ply, $3.50. 3-ply, $4.50. Ph. WE. 1111.

15-YEAR WRITTEN GUARANTEE
Roofing painted with silver flakes. Leaks repaired free. WILSHIRE ROOFING CO. RE. 9726.
Old roofs taken off, repaired or put on new. Work guaranteed. Reasonable rates. Atlantic 6215.

Glass

Big price on guaranteed roofing. Phone Atlantic 6215. Ask for Jones.

Slide Wanted —8-F

STUDIO contracts to let on 4-story brick bldg. See Mr. FIDEROFF, 216 Nat. Bank Bldg. TU. 3992.

Composts —8-G

R. BANTELS & CO., composts drained & constructed. DR. 9333. 943 E. 37 Pl.

Hardwood Floors —8-H

HARDWOOD floor machine sanded. Guaranteed. Hausler, RO. 8223.
Floors laid since 1903. Expert workmanship. Burris, UN. 6178. 2160 La Salle.

EMPLOYMENT

WANTED—HELP—
Male

Miscellaneous —10

ORNAMENTAL blacksmith, $6.50 day. 2 composition shinglers, $1.50 square. 2 sheet metal workers, $6 to $7 day. 2 coopers, $4 day. Ornamental iron worker, $6 day. Dump truck driver, commission. 2 battery plate pasters, piece wk. Rancher & putty man, $5 to $4 day. Chicken picker, $20 wk. Milk route driver, $100 mo. & com. Yard man, $50 mo. & fd. Milker, $90 mo. & fd. Hog man, $75 mo. & fd. Milker, milk houses man, $70 mo. & fd. Married rancher, wife housekeeper & cook, $125 mo. & fd. Married rancher, $65 mo. & fd. 3 pan man, steel foun. wk., 75c hr. MURRAY & READY EMPLOYMENT AGENCY. 504 towne ave.

MANAGER to take full charge of a jewelry store. Must come well recommended. A money maker for the right man. Give full particulars and your phone number. Times box 815. LONG BEACH.

YOUNG college man to assist in art shop, evenings, Sundays, or secretary work, $60 month. room & board. 966 W. PA. 1000. Rm. 631. Saturday evening to Monday noon.

$40 TO $50 week. If you have pep & can make the grade selling exp. & benefit but not necessary. 3924 Crewshaw Blvd., 7th & Broadway.

AUTOMOBILE HELP

KEN CLARKE'S (AGCY.)
1346 S. FIGUEROA.

MEN with or without car for dried fruit & spice routes, good commission. 1710 TRIPLE.

MAN with some selling experience for laundry route. Must deposit cash bond. Mr. Wessel, 779 Towne av.

SOLICITORS—Housework, $100; SALARY & COMM. PD. DAILY. 1437 S. BROADWAY, RM. 413.

MEN with car to call on fruit stands, $615 AVALON BLVD.

Store and Office —10-A

WINDOW trimmer, local exp. ..$220
BKPR.-steno. exp. ..$225
BKPR.-STENO. ..$150
STENO., produce bkgr. exp. ..$140
COMPUTOMETER operator ..$190-$200
SALESMAN, bdws. exp. ..$150
10 Angeles Coml. Service (Agcy.)
607 Spring. Ent. 7th. MU. 1918

THOROUGHLY experienced clerk in picture framing and art store outside of L. A. Must have executive ability and capacity for handling best trade. $215 experience salary expected and full details. Address P, box 185, Times Office.

BKPR., steno. time off. exp. $175
BKPR., executive ability ..$140 wk.
BKPR. P. C. ..$125
STOCK CLK., factory sales, exp. ..$125
WAREHOUSEMAN, can drive. Open
Dan Murphy Agency, Inc.
529 Story Bldg. (Agy.) 6th & Bdwy.

A-1 window trimmer and card writer, woman's apparel ..$150 week
BKPR. asst. ..$100-$115
SALESMEN, picture frame exp. ..$100
BUSINESS BUILDERS, Inc.
312 Spreckels Bldg. 714 S. Hill (Agy.)

RADIO salesman, an opportunity for a real live wire; handling the most popular nationally advertised, licensed lines, free service; 3 weeks' factory training; salary & commission. If interested write at once, box K-1, Ventura, Calif.

MINING engineer, young ..$150
Mining engineer, experienced ..Open
2 whale, paper salesmen ..Open
Hummel Bros. (Agy.) 529 Towne av.

EDUCATIONAL EXPERT COMPANY
704 Bank Bldg. (Agcy.) 6th & Bdwy.
REPAIR expert, must show $32-$40
Night CASHIER, automo. co. ..$125
Clerk-typist, adv. ..$95

Salesmen, Solicitors —10-B

Wanted Salesmen

WHO ARE WILLING TO

WORK

FOR A LIVING.

If you want profitable WORK under a systematic, carefully planned selling method that has never been known to fail

SEE ME TODAY

With or without cars, with or without previous real estate selling experience. I can put you on the road to a fair STEADY INCOME.

This is a permanent connection with one of the finest organizations in Los Angeles, selling good property, fairly priced, fully improved, 25 minutes from downtown Los Angeles where Big Profit articles can be featured.

ASK FOR MR. ISAACSON
318 Story Building,
6th & Broadway. 9 to 12 only

Free Course In Salesmanship

This course is open to all men between the ages of 21 and 40. It is being conducted by MR. A. D. REYNOLDS, who has had several years' experience in training and educating inexperienced salesmen. Class starts Monday evening, 7 p.m., sharp. This lecture is free and no investment required. CALL TO SUITE

607 Union Bank Building,
8th and Hill Streets.

ELECTRIC WASHING and Ironing Machine SALESMEN

MUST BE EXPERIENCED in merchandising, washing and running machines.

Salesmen who desire a steady position, taking charge of our central stations in towns adjoining Los Angeles—HERE'S YOUR CHANCE TO MAKE REAL MONEY. Compensation, salary and commission. Ask for B. F. SCHOELLER.

THOR PACIFIC CO.
1017 S. GRAND AV. WE. 2224.

Permanent Position

A Chicago manufacturer, with offices in principal cities, and doing a local annual business of $3,000,000 yearly, has openings for three representatives in this territory. Men nationally advertised and requires only men of real selling ability, reference, not over 35, and having a car as to cover satisfactorily their client list. We supply men with unusual opportunities in canvassing. Call at 1123 S. HILL STREET.

SALESMEN!

EVERY once in a while, a REAL DEAL comes to town. Where you can make real money. This is WHAT IT IS. I need you to have me all set to buy. You have 13 chances a week to make REAL MONEY. Don't you feel you could sell one of them? WE ARE NOW SELLING. You can clear at least $150 a week and some weeks twice that amount. Now, men, the only way you can get in on this deal is for you to make this money is for you to call in our office. Call today.
508 PACIFIC NAT. BANK BLDG.
BDWY. AND HILL STS.

We have a few openings for high-class men, with a pleasing personality and a closed automobile, wishing to learn the city sales business efficiently.

To those who qualify we will give the opportunity to earn a good living while learning.

SEE MR. A. LARNEY.
Between 9:30 and 11:30 a.m. only.
The Frank Meline Co.
3rd Floor Sun Bldg. 704 S. Hill.

EXPANSION and reorganization offers 2 executive managerial positions in one of the oldest and largest established, real estate concerns in the city. We want an insurance man, leasing and industrial specialists, men who are capable of building and taking full charge of department, salary and sharing basis to right men. Write full particulars of experience and give references. Correspondence strictly confidential. Address Y, box 300, Times Branch.

STOCK SALESMEN

Big Paper Mill deal. Best selling stock is in the Northwest. Big commissions and plenty of leads furnished. Exclusive territory. Work with one of the directors. Wire or write 340 PACIFIC BLDG., Portland, Oregon.

SPECIAL

High-class realty salesman for special campaign selling several Hollywood-Glendale business and income properties. Sacrifice on exceptional terms to close quick. Several months' work at double to quadruple brokerage, with excellent foundation for future business. Owner. GR. 1724.

SALESMEN wanted by the Porve Co. to sell a line of merit to the home on good commission basis. Must be of good character, able to finance themselves for 30 days, have automobile, quality on bond. We furnish advertising, sales helps, all prospects. Apply in person with recommendations to MR. BARNARD, 209 Bankers Bldg., 1709 W. 8th st., 8:30 to 1:30 daily.

$500 A mo. and more is being earned by our city salesmen. Several of them have been with us for more than 2 years; we will employ 2 more men who can prove they have successful sales experience; we furnish new trade daily, attractive proposition, connection for good man. Apply Mon. and Tues., 9 to 2. Mr. Rice, 1151 Van Nuys Bldg.

SOLICITORS

We need several more men to sell CASWELL COFFEE, steady positions.

Salary & Commission

COCHRAN BROS., 1601 Griffith ave.

BROKERS, SALESMEN & SOLICITORS. A real selling opportunity is open on the Southern Pacific Development Co. 212 Pacific Mutual Bldg.
9th & Spring Sts.

THE BIG DOLLAR POLICY triple insured life and $1 month, without medical examination. Age, coining money. ILLINOIS BANK-SELLING CO., 710 Grosse Bldg.

SALESMAN with car, also agents, child ster. Unusual opportunity for hustlers. Call 1 to 4 p.m. or write STERLA LITE CO., 1216 Crenshaw.

NEW wholesale wrapping paper house wants several experienced salesmen with liberal profit-sharing basis. Call 2600 SANTA FE AVE.

SALESMEN, SALARY PAID DAILY. See JAMISON HOTEL, PALOMAR HOLLYWOOD.

PACIFIC Coast factory wants representatives. Free to visit. Minimum earnings, $1600 wk. & expenses. 1615 Pacific Mutual Bldg.

MEN with car to learn real estate business. Pay while learning. See Mr. Covell, 1103 Sun Bldg., 7th & Hill sts.

SALESMEN—OUR MEN
MAKE $100 WEEK UP
Selling grape juice. 4401 Sunset Bly.

WANTED—3 salesmen. XMAS SPECIAL. No experience required. Paid every day. Room 632, 344 S. Bdwy.

DAILY SALES MEETINGS FREE for ambitious persons. 8:15 a.m. Room 403, 215 South Hill street.

REAL ESTATE SALESMAN wanted. DAVID HANEY, INC.
1928 Wilshire Blvd. Beverly Hills.

SALESMAN WANTED
THE T. LAWRENCE CO.
701 WEST SIXTH ST.

SALESMEN TO SELL DIRECT TO CONSUMER. $10 DAY EASY. 321 S. 5TH ST.

CLUB membership salesmen for $1,000,000 all-year club. Comm. payable daily. 1014 Pacific Nat. Bk. Bg.

ORGANIZERS for Protestant Mutual Benefit. Leads, good money. We teach you. Call 239 Lissner Bldg.

WANTED—HELP—
Male

Salesmen, Solicitors —10-B

SALESMEN

Map—Club—Stock
Real Estate Salesman

MARRLAND

SELLS like "WILD FIRE." It is the talk of Southern Calif.

THE "boys" are reaping a harvest on this deal. I need a few good men that are looking for big pay.

If you know your business, WE HAVE THE DEAL.
CONVINCE yourself and come up at once.

MEETING AT 9 A. M.
LEADS FURNISHED
10% COMMISSION
WARNER BROS. (KFWB) is broadcasting our deal every day.

MARRLAND

814 Comm'l Exchange Blg.
8TH & OLIVE ST.

Altogether Different!

Not stocks or bonds, not shares or club memberships, not real estate or lots, not mining or oil, not experimental industrials, but the best, safest and most profitable proposition ever offered to the people anywhere. OUR MR. H. MADE $1043 THE FIRST 30 DAYS, some made more, some made less. All made money. It's permanent, too.

ONLY 30 MEN WANTED

Apply B, box 337, Times Branch.

BUSINESS IS GOOD!

Additional expansion result of increase in business affording profitable and permanent connection, worth $12,000 per year, offered to only three experienced real estate salesmen, in one of the oldest established, real estate concerns in the city. We want an insurance man, leasing and industrial specialists, men who are capable of building and taking full charge of department, salary and sharing basis to right men. Write full particulars of experience and give references. Correspondence strictly confidential. Address Y, box 300, Times Branch.

STOCK SALESMEN

Big Paper Mill deal. Best selling stock is in the Northwest. Big commissions and plenty of leads furnished. Exclusive territory. Work with one of the directors. Wire or write 340 PACIFIC BLDG., Portland, Oregon.

C. C. C. TATUM REALTOR

215 MERCHANTS NATIONAL BK. BLDG.

SALESMEN STEADY POSITION

An old established firm have an opening in a business office for salesman who is willing to work; no experience necessary but must have a car. To the right man position will pay $75 per week steady position with good future.

Call Mr. Fergus, 9 to 11 a.m.
406 Fine Arts Bldg.
811 W. 7TH ST.

SALESMEN

on the livest oil proposition you ever saw. Experience unnecessary. We'll show you how. Good appearance and good car necessary. An exceptional opportunity for hustlers to make some big money quick. No stock. 1st Consolidated Bldg., cor. 6th & Hill.

SALESMEN

One of the best townsites in So. Calif. just opening up new unit; many beautiful homes on property, large residential orchard lots and boulevard business frontage. Schools, churches, car and bus transportation. Only 1 mile to 25 x Broadway. Closed car essential. Top coms. Can use 6 high class reliable salesmen with clientele. Call mornings, 10 to 12. 814 STORY BLDG.

MEN

Now is the time to connect with the deal that will go like wild fire after the 15th. You hard-hitting, aggressive old-timers of sterling quality will appreciate this, since you have had a long dry summer. Come in, get acquainted with the new order of things and replenish the bank before the holidays. BOARD OF TRADE BLDG., 111 West 7th St.

SALESMEN

We are expanding our sales force preparatory for our holiday and Christmas season. Several men of good appearance for permanent position calling on established clientele by appointment. $42 to $46 per week to start. Apply at once.
REAL SILK HOSIERY MILLS,
World's Largest Silk Hosiery Mills
RM. 205, 650 S. GRAND.

SALESMEN

for Santa Monica, Bay district and vicinity. Two territories open with established clientele. Work by appointment. $43 to $48 per week to those who qualify.
REAL SILK HOSIERY MILLS
World's Largest Silk Hosiery Mills
RM. 205, 650 S. GRAND

SALESMEN

for Pasadena and vicinity. Two highly developed territories with established clientele. Work by appointment. $42 to $46 per week to those who qualify.
REAL SILK HOSIERY MILLS
World's Largest Silk Hosiery Mills
RM. 205, 650 SO. GRAND

AUTO salesmen. Have opening for men who can build & manage a big clientele; my method of selling, backed by strong direct by mail campaign, makes you money every day. Selling Star cars for the oldest Star car dealer on Pac. Coast. See MR. TOOLE with Kaiser Bros., 4043 So. Vermont.

SALESMEN

for Glendale and vicinity. Two highly developed territories with established clientele. Work by appointment. $43 to $48 per week to those who qualify.
REAL SILK HOSIERY MILLS
World's Largest Silk Hosiery Mills
RM. 205, 650 SO. GRAND

SALESMAN to sell desirable section in one of Los Angeles's most beautiful cemeteries. Sells quicker than real estate, much smaller investment. Good leads. Permanent work. 20% commission. Apply 1010 Law Bldg., 8:30 a.m. to noon.

SALESMAN & AGGRESSIVE RELIABLE lead man who will stay on territory and follow instructions can earn from $100-$200 weekly. Fine opportunity to connect with a national organization of high standing. Call 401, 124 W. 4TH ST.

ADVERTISING salesmen, experienced with good record for a good position with established firm. Give full particulars. State what you have sold. Salary and commission for man who can qualify. Address A, box 814, Times Branch.

ELECTRIC REFT.

Exceptional opening for man who can handle the best terr. in L. A. Hot floor leads, etc. Mr. Rising, 2122 W. 7th st.

THIS IS A REAL JOB

Salesman Wanted

We will place 2 salesmen in our retail chain organization tomorrow morning at 11:15. Apply in person.
716 SO. FIGUEROA ST.

SALESMAN with car to call on people who have requested information on cemetery lots & crypts. All calls from leads. Big commissions. Apply GRAND VIEW CEMETERIES, 1241 Glenwood Road, Glendale.

MEN—This is best yet. A real with Only offer of its kind. 10c photo coupon, give $5 portrait. Agents get it all. No deposit on samples. Men earn $5-$20 daily and you can do it. 816 Low's State Bldg., 7th at Bdy.

GRADE A SALESMAN for nationally known concern. Advance against commissions to right man. Call Mon., Tues., Wed. mornings.
THE WYLE CO.
427 Chamber of Commerce Bldg.

BUS PEOPLE—PRIVATE CAR MEN
SOLICITORS
Big deal. Good company. Splendid property. See Salesmanager, 918 So. Western ave.

MAN for interesting work. No selling. Large corp. Good appearance and pleasing personality essential. Drawing acct. to those who qualify. See Mr. Hughes, 1109 W. 7TH ST.

REAL estate man, more live leads than can handle alone, 60% of commission. 902 Nat. City Bank Bldg.

SALESMAN wanted. Must be exp. in printing or lithographing. Address R, box 823, Times Branch.

PHOTO salesman, make big money, best seller in city. Now in the field. Apply 2262 Hollywood Blvd., R. 205.

I NEED a good man to handle R. I. Apply 1014 Pacific Nat. Bk. Bg.

YOUNG man with car, pleasant work big money. 2724 W. Slauson ave.

IF you are not making $150 per wk., see Mr. Mitchell, Hotel Stewart.

WANTED—HELP—
Male

Salesmen, Solicitors —10-B

ATTENTION SALESMEN

HOLLYWOODLAND

EXCURSION SALES PLAN

HIGHEST COMMISSIONS ON HIGHEST CLASS, CLOSEST IN, BEST IMPROVED HOLLYWOOD RESIDENTIAL PROPERTY, 6 MIN. FROM HOLLYWOOD BLVD. AND VINE. $100,000 FRENCH CHATEAU TO BE ENTERTAINING PLATE LUNCH. EXCELLENT LECTURER WITH MOVIES BRINGING IN MORE PROSPECTS THAN WE CAN HANDLE. POSITIONS OPEN ONLY TO HIGH CLASS, EXPERIENCED SALESMEN.

Phone Mr. Hildinger
HO. 1344—1345 OR 1346

CITY SALESMEN. Highest commission paid. Rm. 622, 1031 S. Broadway.

Trades —10-C

PLATEN press feeder wanted. Boy 18 or 19 years of age. $20 per week with chance to learn trade. EAGLE ROCK HERALD, 2 Eagle Rock Blvd., Eagle Rock.

WANTED—Men, a.m. at 401 N. Carson ave., 1st-class finish carpenters. None other need apply. Wages $10 per day.

EDGE GRINDER and setter and bottom finisher on women's turn shoes. Mills Shoe Factory, 1112 WALL ST.

WANTED: Machinist, first-class man, to work on specialty parts. Henderson Motorcycle Co., 1619 W. 9th st.

SLEEPER & Hartley coil spring machine operator wanted. California Spring Co., 1744 S. Los Angeles st.

UPHOLSTERERS at once. S. Kerpen & Bros., 925 W. Irvington St. HUNTINGTON PARK.

MAN for outside work. Apply at once. Gardner Sheet Metal Shop, 1727 San Fernando Rd. L. A.

PAINTERS, $4-$7. Must be good on inside work. AX. 8431 after 6 p.m.

BARBER—First class, short hrs. 423 Chester Williams Bldg., 215 W. 5th

Commercial Art—Miscellaneous 10-CA

Do You Like to Draw?

MEYER-BOTH CO., a large art and service organization, offers opportunity of practical training during spare time to women who like to draw and want to become commercial artists.

Write or call for catalog.
916 W. P. STORY BLDG.

To Learn Trades —10½-C

HERE'S YOUR OPPORTUNITY

We can quickly train you as a House Wireman and Illumination expert. Our Short, Practical training qualifies you for the pay jobs in the Electrical Construction Field. Skilled men are in demand in this line everywhere. Let us tell you about these opportunities. VISIT US TODAY. We'll gladly give you all the facts. We'll show you our big shops and demonstrate to you every day. Also Monday and Thursday evenings until 9:30 p.m.

NATIONAL ELECTRICAL SCHOOL
4008 South Figueroa street.

SHOW CARD writing taught quickly in comm. method. Positions. A-1. Day or eve. $20 So. Bdwy Rm. 926

ACETYLENE & ELECTRIC COURSES
DAY & NIGHT CLASSES
Tom the Welder 7421 S. Alameda.

Farm and Garden —10-E

FLORIST & nursery man. Grass Nursery & Flower Shop, 309 E. 1 St. Phone Ontario 1270.

Investment Required —10-E

SALESMEN, quick money, big clean-up between now and Xmas. Small investment. See Cal. H. W. Co., Inc. 1244 W. 6th st.

DRIVERS, wonderful opportunity good contract city bus operation. Good salary. Call 1231 Merchants Natl. Bk. Bldg. TU. 7324 for appointment.

ASSISTANT, pleasant Hollywd. business. No exper. necessary. Will train & learn. $10 day to start, big future. Small in. $463 Hollywood Blvd.

ASSIST, Gentile, estab. light mfg. bus. $45 wk. to start, increase $150 wk. 30 days. Inv. req. Secured by good in bus. 6007 HOLLYWOOD BLVD.

WANTED: Active man to invest few thousands to assist with sales department. See Mgr. Mission Bell Laundry, 6410 So. Normandie Ave.

WANTED—Office man to invest $500 to $1000. MR. McCLURE mornings, 821 Flower.

AUTO service station partner, $10 day; no exp. nec. if willing worker; small investment. 6002 Holly Blvd.

ASSOCIATE wanted to earn $15 to $20 per week. 508 Broadway, R. 207.

AGENT, $100 wk. Must be good. Small inv. 6002 HOLLYWOOD BLVD.

WANTED—HELP—
Female

ADVERTISEMENTS under this heading pertain to those offering positions without any investment required. Positions requiring an investment will be found under the proper business or professional headings. Educational ads will be found under the heading, "Instructions." Business Training Courses and To Learn Trades."

Miscellaneous —11

$20 Per Week Straight Salary

A few educated ladies of neat appearance, with pleasing personality who are capable of meeting the public. Remuneration in addition to the straight salary will be in proportion to your ability.

WE HAVE
Nothing to Sell
SEE MR. WINSLOW
1715 N. VINE ST.
HOLLYWOOD
Apply from 9 a.m. to 1 p.m.

LADY

Large Local Firm

HAS AN OPENING for a lady who is anxious to enter a field which pays unusually well.

EXPERIENCE NOT NECESSARY
SALARY AND COMMISSION
WONDERFUL FUTURE. PERMANENT POSITION
CALL AFTER 9:30.
621 S. Western ave.

WOMAN—An attractive position open at once for ex-teacher, substitute teacher or one especially interested in children. Age 25 to 45. Pleasing personality, at least high school education. Position permanent and will pay successful applicant $200 or more a month. Must be unencumbered and free to travel. F. H. COMPTON COMPANY, 910 Broadway Arcade Bldg., Los Angeles.

SALESWOMEN—To interview women in country territory. New untouched fields. Splendid money to be made before Xmas. Mothers and teachers can qualify. Call 433 H. W. Hellman Bldg.

YOUNG lady, energetic, of good appearance, to canvass homes with high-class novelty proposition. Profitable. Call NOVELTY IMPORTING CO., 222 E. 16th st.

WOMAN under 40 to assist with education and experience with children to care for three, do mending, light upstairs work, able to take children to school. References. Mr. 2801.

LADIES to learn marcelling, giving. Permanent. Earning. Paid $4 wk. while learning. HU. 2563-J. 123 W. 21st st.

$40 TO $60 week. If you have pep & can make the grade. Selling exp. a benefit but not necessary. 916 Low State Bldg., 7th at Broadway.

CORPORATION has exceptional opening for well-educated, energetic lady. Perm. Salary $150 first week. Address Dep. M. W. M. Garland Bldg.

LADIES to embroider on handkerchiefs in spare time at home. All materials furn. 4612 S. Figueroa.

WAITRESSES, cooks, priv. home bldg. Good pay. Housemother. 918 So. Western ave.

EXPER. saleslady to follow leads over phone. Good pay. Leader position. 2342 Hollywood Blvd., Rm. 205.

FOUNTAIN girls, cooks & young helpers, pstrs. & banquet waitresses. Call daily. Mutual Emp. Agencies, 406 S. Main.

WAITRESS, counter work $4 p.m. Must be first-class. Good pay. A-1 cafe Coffee Shop, 747 S. Alvarado.

WANTED, expert finisher on gowns. 3424 W. 16TH ST.

TRAY waitresses for Nov. 1st. Andersen's, 216 W. 5th. Rm. 205.

HANDKERCHIEFS worker wanted. Apply 1650 N. Gower st. Hollywood.

WILL give exp. in exchange for light work. 895-due. Good pay. 6119 Wallingford Ave. N.

WANTED—Girl for light maid. wk. 234 W. Jefferson st.

WANTED—HELP—
Female

Miscellaneous —11

EXPERT marceller and all-around operator, state age, experience. Address C, box 469, Times Branch.

DANCING instructor, strong lady for private studio. DE. 9109.

Store and Office —11-A

A-1 LEGAL STENO. ..$125
STENO., WHSE. ..$110
STENO., BKPR. ..$110
STENO., ½ DAY, A.M. ..$50
P.B.X., TYPIST ..$85
10 Angeles Coml. Service (Agcy.)
618 CONS. BLDG. 6TH & HILL.

STENO., cut stencils ..$90
Sales, candy exp. ..$110
Solicitor, phones, home work ..$70
Typ. Bill, Rec. Moon Hoskins ..Open
Typist, file ins. exp. ..$100
Organization Builders' Emp. Agcy.
406 Central Bldg., 108 W. 6th St.

LEGAL steno., Arizona ..$120
BKPR.-STENO., insurance exp. ..$110
STENO., Coml. Service (Agcy.)
STENO. (school.) maintn. and ..$85
PRICE clerk, auto-bdws. exp. ..$110
Los Angeles Coml. Service (Agcy.)
307 Van Nuys Bldg., 7th & Spring.

UNDERWRITER, cas. & acc. ins. ..$115-$125
P.B.X., steno., asst. bkpr. ..$100
P.B.X., file exp. ..$90
TYP. CLK., ½ day, P.M. ..$ 40
BUSINESS SERVICE BUREAU
212 Spreckels Bldg. 714 S. Hill (Agy.)

SKPR. steno., mfg. local exp. ..$100
SECT., executive sh. architect ..$150
SALES, bkpr., typist, $25 bus. ..$100
COMPT. cor. & typist, mfg. dist. ..$85
Pacific Audit & System Co., Inc.
820 Story Bldg. (Agy.) 6th & Bdwy.

STENO. Casualty exp. ..$110
PRICE clk. Oil well exp. ..$125
STENO. Good figures, meet ..$ 90
CONSOLIDATED AGENCIES, INC.
231 Bartlett Bldg. (Agy.) 215 W. 7th.

LEGAL STENO.-BKPR. not heavy. $120. Exped. ins. steno.-bkpr., $130. P. S. REAVIS, Agy. since 1912. "EVERYTHING HUMAN FOR THE OFF

WANTED—SITUATIONS—Male

Chauffeurs, Teamsters —15-D

CHAUFFEUR, col., willing worker, would appreciate driving for business man or private family. Polite, good driver. Will help in house. City references. AT. 8450.

GOOD chauffeur-mechanic, single, wants position in private family. Speaks 2 languages, good French. Exp. Paris and New York. Best refs. Address P. box 18, Times Office.

CHAUFFEUR, middle-aged, white, 31, married, will keep any make car in perfect cond. Careful, sober driver. Know city & country. Some other work. Ref. Moderate. 1445 E. 20th st.

EXPERT CHAUFFEUR & MECHANIC DESIRES POSITION PRIVATE; 10 YRS' EXP. CADILLAC; COLLEGE EDUCATED. 4156-21.

MAN 35, educ., good person, wishes perm. pos. as chauff.; mech., house-man or porter; can drive car; trips or steady. Address P. box 176, Times Office.

CHAUFFEUR, neat appearing chauffeur, mechanic, desires perm. position. 12 yrs. private driver in L. A. Excellent local refs. 839143.

CHAUFFEUR, EX-SERVICE; COMMONWEALTH INC. AGCY., 3126 Olive; commercial help supplied.

RELIABLE, understand gardening, experienced on Lincoln, Packard, Cadillac; wife cook. Ref. 1 yr. last place. 1 child in school. Call Jefferson, GAL. 1237.

CHAUF., German, A-1 exp., sober, reliable, wife cook, 2 children, wish work. Ref. Call John, GAL. 1237.

CHAUFFEUR, single, reliable, wants work. Call 1 to 3 p.m. 1 to 3 p.m. 1 to 3 p.m.

PARTMENTS—Furnished

...ssionate ...—$1

...IS APTS.
...beaut. furn., close ...
...E. Union ave. D car ...
...woman as maid ...
...ith bar woman MU. ...

...APTS., 845 Gale, Or... 1 finis. 1421 W. 10th. ...ne., glass st. pub. ...ubile r. car. DR. ...

...d Northwest —21-A
...n, Santa Maria
...panish Apts.
ALVARADO
...ivited to inspect these ...ents, with their ...Spic-and-span. Apts. ...& decorated walls, ...every appointment. ...lights & gas included. ...AND TV. ...
...WESTLAKE PARK ...and Yellow Bus. ...RO. 7241.
...CENTA APTS.
...e or more complete ...Mohair furniture ...e 4 doubles, twin ...Phone. Close in. ...Large recreation room ...ce 4th San Marino. ...ADAMS. ...PARTMENTS ...single apts. sheep-...all conveniences, ...furnished, overstuffed ...erfect. ...
...ST ADAMS ...Place Apts. ...SEVENTH STREET ...ree Doubles, $35. ...ERK OR MONTEREY ...nal home. Large living ...fireplaces, cafe, switch-...Phone. ...OPENED ...RT ARMS ...oil optics. Most ideal ...ity, bik. to parks, ...conveniences. Large ...Phone. ...PELLISSIER ...ADOR HOTEL ...Hotel with ...Frigidaire, & every ...ation. 417 S. ...
...XE APTS. ...ngele, gorgeously furn. ...ssisting service. Ele-...Phone. Close in. 142 ...ows Hill, cor. Lucas. ...
...ER ARMS ...ngeles, reputed, dis-...ing. Large, light ...ne. Drive. H. car ...
...L APTS. ...ARINO ...ingles, attr. furn., ...ent. private ga-...$45 UP. 1424 W. ...
...UPERBA ...ishingly furnished, ...Hoover dist. 10 min. to ...Adults. 1021 S. ...
...3-RM. STUDIO ...Large living room, ...ceilings, beamed ...ding of Mexican ...in kitchen & bath-...Frigidaire, stoves, ...money. $135 up. On ...Hooper. 1230 W. ...AVE. HE. 1937.
...Brittany Ap...
EXCLUSIVE RESIDENCE
Spacious outside flat ...cially chosen fur-...ance of sun and ...ment.
...BIEBER AP...
...371 S. NEW HAM...
...bath & shower. ...ainless steel ...ight. Rent ...Vermont walk to ...
...Grant Apts., Nr...
...1119 SO. LAKE ...
...Regular ...twin beds, ...with ...
...GRAMERCY M...
...Luxuriously fur-...modern apts. ...dlaire, maid service ...
...$15 WK. $50...
...LA BERTHA APTS. ...923 S. GAREY ...
...ARMS. ...
...4-ROOM WILSHIRE DIST. ...An artistic cozy home. Beautifully furn. in mohair furniture, baby grand piano, oriental rugs, drapes & lamps etc. Delightful living room. Also extra well bed room. Close in. 3124½ S. Hoover, cor. 3rd st., between Rampart & Vermont. ...

TO LET—APARTMENTS—Furnished

...HOTEL GOTHA
...One block west of Hollywood ...bath; linen & all ...

...APARTMENTS ...bedrooms, beautifully ...exposure, ...
...$125 ...
...service. ...

...Cummings ...
...APARTMENTS ...
...DISTINCTIVE ...CORNER ...SHIRE ...ROOMS ...
...LODGE ...
...A real home for ...ordinary means. ...
...THE PARK LA...
...Hermosa Beach. ...
...NOW OPEN!
...CASA DEL VI...
...$16 S. ALVARADO ...Radio, Frigidaire, ...Large recreation room ...ce 4th San Marino. ...
...APARTMENTS ...single apts. ...ment & basement ...Fine offered in these ...overstuffed ...
...ST ADAMS ...
...NOW OPEN!
...EL SERRANO A...
...Most wonderful ...ments in the ...Frigidaire, ...robe & closet. Beautiful ...tile refrigeration ...
...RT ARMS ...
...437 N. ARDMORE ...New, Clean, Well-...ments. Large living ...Frigidaire & every ...Nothing like it in ...Phone. 417 S. ...
...ARDMORE AP...
...THE ASTOR AP...
...L. A.'s FINEST APT. ...NEW CLASS ...Completely furnished ...Frigidaire, steam ...GARAGE ...
...$28.50 ...
...JAMISON AP...
...$35 SINGLE FRONT; ...CORNER, THREE ...EXPOSURES; ...ERETTO, FURNITURE ...HEAT. ...
...BRENTWOOD ...
...Brittany Ap...
EXCLUSIVE RESIDENCE
Spacious outside flat ...cially chosen fur-...ance of sun and ...ment.
...BIEBER AP...
...371 S. NEW HAM...
...bath & shower. ...ainless steel ...ight. Rent ...Vermont walk to ...
...Grant Apts., Nr...
...1119 SO. LAKE ...
...Regular ...twin beds, ...with ...
...GRAMERCY M...
...Luxuriously fur-...modern apts. ...dlaire, maid service ...
...$15 WK. $50...
...LA BERTHA APTS. ...923 S. GAREY ...
...ARMS. ...
...4-ROOM WILSHIRE DIST. ...An artistic cozy home. Beautifully furn. in mohair furniture, baby grand piano, oriental rugs, drapes & lamps etc. Delightful living room. Also extra well bed room. Close in. 3124½ S. Hoover, cor. 3rd st., between Rampart & Vermont. ...

TO LET—FLATS—Furnished

...CHEVY CHASE APARTMENTS ...Singles & Doubles ...Phone. JANITOR ON ...1437 ACACIA. Call ...
...ANGELE APARTMENTS ...Elegant, Double Suites ...St. & Grandview Ave. ...Large rooms, ...the minute. ...
...NEW CAMPBELL ...Attractive double & ...Large new carpets, ...Phone. Walk to ...Broadway. Walk to ...Call to Buyers. ...1415 Buena Vista ...
...$35 CLARK APT...
...Real home environment ...service, overstuffed ...Phone. Walk to ...
...ARMS APTS. ...DR. 8903. ...
...VISTA GRANDE ...400 S. BONNIE BRAE ...
...SEVILLA AP...
...New, large single & ...Beautifully furnished ...Modern in every ...GARAGE. ...
...New Library A...
...Beautifully furnished ...Very desirable ...Reasonable rates. ...
...$8 Per Wk. Cla...
...Redecorated. All rooms ...Phone. Walk to ...
...ANNROSE ARMS ...
...$45 & UP. ZELDA ...
...47TH AND GRAND, ...Beautiful, large ...Phone. ...
...$60 Stacko Apt...
...Beautiful, large ...Phone. ...
...SUNNY COR. 7...
...SINGLES OR COUPLES ...
...$40—Washington ...
...Walking distance ...Phone. ...
...FINER ...
...Virginia Ave...
...$45 ...
...Open For Inspe...
...Elegantly furnished ...Hooper. Walking ...Phone. ...
...L APTS. ...
...Modern furnished ...Hooper. Walking ...Phone. ...
...UPERBA ...
...Large living room, ...ceilings, beamed ...ding of Mexican ...in kitchen & bath-...Frigidaire, stoves, ...money. $135 up. On ...Hooper. 1230 W. ...AVE. HE. 1937.
...Brittany Ap...
EXCLUSIVE RESIDENCE
Spacious outside flat ...cially chosen fur-...ance of sun and ...ment.
...BIEBER AP...
...371 S. NEW HAM...
...bath & shower. ...ainless steel ...ight. Rent ...Vermont walk to ...
...Grant Apts., Nr...
...1119 SO. LAKE ...
...Regular ...twin beds, ...with ...
...GRAMERCY M...
...Luxuriously fur-...modern apts. ...dlaire, maid service ...
...$15 WK. $50...
...LA BERTHA APTS. ...923 S. GAREY ...
...ARMS. ...
...4-ROOM WILSHIRE DIST. ...An artistic cozy home. Beautifully furn. in mohair furniture, baby grand piano, oriental rugs, drapes & lamps etc. Delightful living room. Also extra well bed room. Close in. 3124½ S. Hoover, cor. 3rd st., between Rampart & Vermont. ...

TO LET—APARTMENTS—Unfurnished

Ready for Occupancy
HIGH-GRADE SOUTHERLY APTS.
IN WARM BRICK BLDG.
Located in Beverly Hills
3 blocks W. of Prusse Rd.
& block N. of Wilshire Blvd.
5 RMS., TILE BATH. $65
Unit heat, hot & cold water, elec. refrigeration, laundry
JANITOR SERVICE—GARAGES
144-150 N. SWALL DR.

VILLA POINCIANA
One 4-Rm. De Luxe Suite
Available for select tenant with references. (Garage.) Hot and cold water, refrigeration and complete janitor service included.
1342 LAUREL AVE.
YOUR INSPECTION INVITED.

212 S. KENMORE
Ultra mod., 3 lge. sunny rms., regular bedrm., Wilshire dist. 1 car. ...
EXTRA large 3-rm. apt., new, near Beaut. & La Brea. 1359 N. FORMOSA. ...4642.
$40, FRONT single with sleeping pch., continuous hot water, heat. SID-WELL APTS., 820 S. BURLINGTON ...
$35 LARGE rms., 2 exposures, just completed. 1327 S. Highland. ...
4-ROOM mod 3 bedrms., garage. $37.50 per mo. 1262 W. 35TH ST. ...

TO LET—FLATS—Furnished

...West and Northwest —22-A
...Wilshire. Oriental rugs, grand piano, twin beds, furnace, gar., ...Adults. Near car. ...
6-RM. LOWER DUPLEX
Well Furnished
(3 BEDRMS.) GARAGE
759 S. Catalina St.
...RM. upper, beaut. furn., 2 bedrms., every conv., very choice. Wilshire dist. Now available. Will rent direct or through your agt. 3264 W. 7TH ST. ...
...RM. new and elegantly furn., oriental rugs, piano, hand dec., modern, twin beds, Chinese bkfst. rm., nr. Ambassador. WA. 51...
...RM. beaut. furn. flat, 2 baths. 335 S. Berendo. DU. 8897. WA. 3649. ...
4 OR 1 rms., modern upper flat, well furn. Gar. $40. 2... Bronson. ...
5 RMS., 2 BATHS, BEAUT. FURN. MAID SERV., STM. HT., FRIGIDAIRE, Nr. Ambassador. 4 to 6 mo. 3260. WA. 2488. ...
...RM. upper duplex, overstuffed furn., tile sink, bath, shower, garage. $45. 1030 Verdun ave., near Country Club. LA. 1... Breed. ...
...RM. new duplex, (front.) 2 sip. rms., upstairs, beaut. ovstfd furn., rents $45. 1... 7th st. Dr. 7th blks. north Sixth. $3052. ...
5 ROOMS, handsomely furnished upper, large gar. Best Wilshire location. WA. 9575. 208 S. Catalina. ...
4 LARGE sunny rms., upper, $15, with gar. Adults, near cars. 1714 S. ...
...RM. sunny cor., tile bath & sink, bkfst. nk., gar. Nr. 7 car. WA. 2478. ...
...RM. lower, airy. New, furnished in mahogany. Exclusive dist. Gar. $50. ...ar. 1131 Lucas ave. ...
3 RMS., BATH, EXCELLENT FURN. Maid serv., steam heat, Frig. $225. 1... S. CLARK. 118 S. BEREND...
...RM. UPPER 3-ROOM APARTMENT. ...LY FURN. GRAND PIANO. UNIT FURNITURE. 1128 S. BERENDO ...
...RM. exquisitely furn., grand piano, oriental, 2 beautiful bedrms., shower, gar. 1... Norton. WA. 6488 ...
...BEAUTIFUL FLAT. TILE BATH & SINK. GAR. $115. NR. PORTOLA THEATER. FR. OR. 4476. ...
...RM. upper, beaut. furn., Westlake dist. gar. 340 Park View st. cor. 10th. N. car. ...
...RM. upper, elegant, new, oriental rugs, pch., beam. garden. Biggest rent value in city. 4411½ Melrose ave. ...
...RM. Comp. furn. flat, bdrm., ice box. $20. 872 N. EL CENTRO. ...
$ LGE. rms., ex. well bed. $50, gar. Adults. 2417 N. MARENGO. ...
$40, FRONT single with sleeping pch., continuous hot water, heat. SID-WELL APTS., 820 S. BURLINGTON ...
$35 LARGE rms., 2 exposures, just completed. 1327 S. Highland. ...
4-ROOM mod 3 bedrms., garage. $37.50 per mo. 1262 W. 35TH ST. ...

TO LET—FLATS—Furnished

...West and Northwest —22-A
...RM. Wilshire. Oriental rugs, grand piano, twin beds, furnace, gar. ...Adults. Near car. ...
6-RM. LOWER DUPLEX
Well Furnished
(3 BEDRMS.) GARAGE
759 S. Catalina St.
...RM. upper, beaut. furn., 2 bedrms., every conv., very choice. Wilshire dist. Now available. Will rent direct or through your agt. 3264 W. 7TH ST. ...
...RM. new and elegantly furn., oriental rugs, piano, hand dec., modern, twin beds, Chinese bkfst. rm., nr. Ambassador. WA. 51...
...RM. beaut. furn. flat, 2 baths. 335 S. Berendo. DU. 8897. WA. 3649. ...
4 OR 1 rms., modern upper flat, well furn. Gar. $40. 2... Bronson. ...
5 RMS., 2 BATHS, BEAUT. FURN. MAID SERV., STM. HT., FRIGIDAIRE, Nr. Ambassador. 4 to 6 mo. 3260. WA. 2488. ...
...RM. upper duplex, overstuffed furn., tile sink, bath, shower, garage. $45. 1030 Verdun ave., near Country Club. LA. 1... Breed. ...
...RM. new duplex, (front.) 2 sip. rms., upstairs, beaut. ovstfd furn., rents $45. 1... 7th st. Dr. 7th blks. north Sixth. $3052. ...
5 ROOMS, handsomely furnished upper, large gar. Best Wilshire location. WA. 9575. 208 S. Catalina. ...
4 LARGE sunny rms., upper. $15, with gar. Adults, near cars. 1714 S. ...
...RM. sunny cor., tile bath & sink, bkfst. nk., gar. Nr. 7 car. WA. 2478. ...
...RM. lower, airy. New, furnished in mahogany. Exclusive dist. Gar. $50. ...ar. 1131 Lucas ave. ...
3 RMS., BATH, EXCELLENT FURN. Maid serv., steam heat, Frig. $225. 1... S. CLARK. 118 S. BEREND...
...RM. UPPER 3-ROOM APARTMENT. ...LY FURN. GRAND PIANO. UNIT FURNITURE. 1128 S. BERENDO ...
...RM. exquisitely furn., grand piano, oriental, 2 beautiful bedrms., shower, gar. 1... Norton. WA. 6488 ...
...BEAUTIFUL FLAT. TILE BATH & SINK. GAR. $115. NR. PORTOLA THEATER. FR. OR. 4476. ...
...RM. upper, beaut. furn., Westlake dist. gar. 340 Park View st. cor. 10th. N. car. ...
...RM. lower, 2 bdrms., gar., bus, church, theater & business center. Inquire 1498 Las Palmas. Owner, HO. 4832. ...
...RM. Comp. furn. flat, bdrm., ice box. $20. 872 N. EL CENTRO. ...
$ LGE. rms., ex. well bed. $50, gar. Adults. 2417 N. MARENGO. ...
BEAUTIFUL flat, 4-r., and gar. $60. $24 Dr. Loberg's. OR. 5401. ...
$41—FLAT, 4 rms., sleeping pch. Fine location. 1909½ N. Kingsley. ...

TO LET—FLATS—Furnished

...South and Southwest —22-B
...RM. clean comf. flat, new, overstuffed, 2 bedrs., slp. porch, garage. Adults. 2417 N. MARENGO. ...
$ LGE. sunny rms., dressing rm. and screen porch, upper flat. $45. 1... PLAZA DEL SOL. Fine location. 1909½ N. Kingsley. ...

TO LET—FLATS—Unfurnished

...West and Northwest —22-A
...NEAR Ambassador Hotel. Unusually attractive, well furnished apt., 5 exceptionally large rooms, 2 baths, including maid's room. Beautiful floors, ...ar. Best Wilshire location. Adults. ...
CHELEW & HOIT
Wilshire at Harvard
DR. 4286. Open Sunday. DR. 4286.
460 BELMONT, mod. up., low., nr. cars, Echo Pk. Ans. Temp. Call 3-6
...Hollywood —22-W
5-RM. lower So. 2 real bedrms., beaut. surroundings. 1920 N. ARGYLE. ...
4-RM. pretty upper duplex, gar. 1618 Los Palmas, near car, bus, church, theater & business center. Inquire 1498 Las Palmas. Owner, HO. 4832. ...
5-RM. Comp. furn. flat, bdrm., ice box. $20. 872 N. EL CENTRO. ...
$ LGE. rms., ex. well bed. $50, gar. Adults. 2417 N. MARENGO. ...
BEAUTIFUL flat, 4-r., and gar. $60. $24 Dr. Loberg's. OR. 5401. ...
$41—FLAT, 4 rms., sleeping pch. Fine location. 1909½ N. Kingsley. ...
...South and Southwest —22-B
4-RM. clean comf. flat, new, overstuffed, 2 bedrs., slp. porch, garage. Adults. 2417 N. MARENGO. ...
$ LGE. sunny rms., dressing rm. and screen porch, upper flat. $45. 1... PLAZA DEL SOL. Fine location. 1909½ N. Kingsley. ...
5-R. apt. flat, 2 beds., piano, gar. $39½ Bridges pr. Mengual Hi. WE. 2026. ...
$40—FLAT, 4 rms., sleeping pch., gas. Water, gas incl. $45. 1055 W. 85 st. ...
4-RM. mod. sunny upper, 2 full size beds, no M car. 247 W. 52nd Place. ...
...East and Southeast —22-C
5-RM. flat, upper, furn. 2115 Central Ave. WE. 4966. ...
SUNNY old fashioned 4-rm. pr. Hollenbeck Hts. $15. Adults only. P car to 453 S. State st. AN. 5775. ...
...North and Northeast —22-F
4 & 3 rms., flats, good condition, $25-$20. 512 E. Ave. 28. Key at 514. ...
3-ROOM DUPLEX, GARAGE. $30. 247 S. AVES. W4. ...

TO LET—FLATS—Unfurnished

...West and Northwest —22-A
7 RMS., 3 baths, $90, upper duplex, Wilshire dist. FRED. BARNARD. ...
7-RM. upper duplex, $90; 6-rm. lower, 2 baths, $80. Ambassador. GL. 3785. ...
3 LARGE rms., second floor, 2 bedrooms. Fine view. Laundry. Garage. 1 block W car. 2001 Rimpau Blvd. HE. 1... ...
6 RMS., splendidly arranged, 3 bedrms., 2 baths, newly decor. Wilshire dist. Adults. 1... Gramercy. ...
6 ROOMS, 3 baths, lower, $80. Excellent bldg. Berendo. Call DU. 3090. 2... ...
6 ROOMS, 3 baths, unit heating system, garages, janitor service, open plumbing. Wilshire district. ...
6-ROOM new sunny flat, 2 baths, Frigidaire, reduced rate. Hancock Park. 126... S. MANHATTAN PLACE. ...
3 BEAUT. rms., 2 bdrms., 2 baths, lower, $80. 1... Arapahoe st. ...
2 CAR gar., $250. 624 S. Kingsley Dr. ...
3-RM. beaut. lower, 2 baths, lavatory, $45. 1125 3rd ave. ...
3-RM. lower flat, 2 baths, fine location. 1235 S. Rimpau. RO. 6850. ...
3-RM. up. $16. 6-rm. low. $25. Hdwd. flrs. 1... 1... Lucerne ave. ...
3-RM. upper so., like new, 2 baths. Adults. Fine location. Call WH. 6781. ...
3-RM. beautiful lower, modern. $40. $80, 351 S Alexandria av. GL. 2780. ...
3-RM. upper, strictly mod., rear gar. Adults only. 1... Westlake av. ...
6 ROOMS, $85, beautiful new modern shopping district. 4216½ W. 28th st. ...
3-RM. flat, $35. 160 feet from Western car line. 1... S. Alvarado. ...
4 LARGE sunny rms., extra bed, good loc., clean. 3422 Juliet, 2 or 3 car. ...
MODERN 5-RM. LOWER. Decorated. $20 W. 18th st. BE. 4197. ...
4-RM. Ambassador district. Garage. 1... S. Fedora. FI. 2216. ...
4-RM. lower, 2 conditions, gar. adults, rent $60. 2785 Francis. DR. 4797 ...
4-RM. lwr., No. Close in, central loc. $40. 1... Bonnie Brae. Apt. 1. ...
4 OR LARGE RMS., 2 PORCH. WILLIAMSBURG MANOR. IDEAL LOCATION. $60 S. HOBART. ...
5-RM UPPER COR. DUPLEX, hardwood floors, tile bath, shower, garage, $45. 1... W. 41st st. ...
4-R. new flat, gar., ex. bed. 322 S. Clark, N. of Burton Way. HO. 5277 ...
4-RM. upper sun. rooms. $40. 1... Redmond. RE. 4730 ...
3-RM. flat, $15. Good close in neighborhood. 1... W. of Hoover. 1124 ARAPAHOE. ...
3 RMS., $40. Sunny, modern, real bedrm., extra bed. $45. HARTFORD. 1... S. Hobart. Apt. 3. ...
3-RM. mod. flat, 2 disappearing beds. 1... Washington. Apt. 3. ...
LG. rm. new Span. liv. rm., dining, kit. & bath. $30. Orchard apts. 2... Saturn, off West Bl. W. & red car. ...
3-ROOM flats, new & modern, furnace heat, fine view, excellent sun. 1... So. of Country Club Dr. Apply 1... W. 49th. ...
3-RM., 2 bedrms. & disappearing bed, stove complete. Call WH. 1... ...
MONTANA ST. DR. 6247. ...
RMS., wonderful new lower duplex, $60. 1... Reno. 3125 VINEYARD. OR. 8788. ...
FIVE flats close in, rents are favorable and even with them. Phone MILTON MU. 4747. ...
5-ROOM UPPER SUNNY ATTRACTIVE. $50. 1... S. BERENDO. AVAILABLE. $10 S. BERENDO. ...
5-RM. & bath, lower duplex, mod., unfurn., 2 cars, 1... 7th district. 1033 S. Norton. WH. 2250. ...
5 LARGE SUNNY ROOMS, beautiful new flat, unusually choice and homelike. Adults. 2547 W. 23rd st. ...
5-RM. mod. sunny lower, real front, range. Bed. Walking dist. Adts. 324 Columbia ave. Inq. 1... ...
5 extra large modern rms. garage, $25. Close to school and car. 2590 W. 19th st. Key 1... ...
5-RM. LOWER SO. $75. TILE BATH & SINK. GAR. 1180 47TH AVE. PH. OR. 4476. ...
5 ROOMS, new, large, lower & upper, garages, near University and car line. $45. 812 N. Commonwealth ...
5 RMS. & sleeping porch, lower south, upper north. 1 blk. W. of Hoover st. car. 1716 Arapahoe st. WE. 0849. ...
2-RM., 2-BATH, DOWNSTAIRS. Large closets. Gar. Desirable loca. Adults. 161 S. Berendo. WH. 8092. ...
5-RM. sun. lower, immediate occ. New Hampshire & Council. Special to adults. Owner. DU. 8181. $45514. ...
Nr. new upper so. front nr. Catholic Center. Low rent. Adults. See it. 6143 Orange st. GR.8604. WH.6132. ...
2-RM. flat, beaut. lower with shower. $15 S. Mariposa. Block south of Ambassador Hotel. Opened. VA. 1127 ...
LGE. beaut. rms., 3 bedrooms, $65. 1... block north of Pico. 1251 4th ave. ...
3 RMS., new, lower, furnace, 2 car gar. $2350. 624 S. Kingsley Dr. ...
3-RM. beaut. lower, 2 baths, lavatory, $45. 1... 3rd ave. ...
3-RM. lower flat, 2 baths, fine location. 1235 S. Rimpau. RO. 6850. ...
3-RM. up. $16. 6-rm. low. $25. Hdwd. flrs. 1... 1... Lucerne ave. W car ...
3-RM. upper so., like new, 2 baths. Adts. Fine location. Call WH. 6781. ...
3-RM. beautiful lower, modern. $40. $80, 351 S Alexandria av. GL. 2780. ...
3-RM. upper, strictly mod., rear gar. Adults only. 1... Westlake av. ...
6 ROOMS, $85, beautiful new modern shopping district. 4216½ W. 28th st. ...
3-RM. flat, $35. 160 feet from Western car line. 1... S. Alvarado. ...
4 LARGE sunny rms., extra bed, good loc., clean. 3422 Juliet, 2 or 3 car. ...
MODERN 5-RM. LOWER. Decorated. $20 W. 18th st. BE. 4197. ...
4-RM. Ambassador district. Garage. 1... S. Fedora. FI. 2216. ...
4-RM. lower, 2 conditions, gar. adults, rent $60. 2785 Francis. DR. 4797 ...
4-RM. lwr., No. Close in, central loc. $40. 1... Bonnie Brae. Apt. 1. ...
4-R. new flat, gar., ex. bed. 322 S. Clark, N. of Burton Way. HO. 5277 ...
4-RM. upper sun. rooms. $40. 1... Redmond. RE. 4730 ...
3-RM. flat, $15. Good close in neighborhood. 1... W. of Hoover. 1124 ARAPAHOE. ...
3 RMS., $40. Sunny, modern, real bedrm., extra bed. $45. HARTFORD. 1... S. Hobart. Apt. 3. ...
3-RM. mod. flat, 2 disappearing beds. 1... Washington. Apt. 3. ...
LG. rm. new Span. liv. rm., dining, kit. & bath. $30. Orchard apts. 2... Saturn, off West Bl. W. & red car. ...
3-ROOM flats, new & modern, furnace heat, fine view, excellent sun. 1... So. of Country Club Dr. Apply 1... W. 49th. ...
3-RM., 2 bedrms. & disappearing bed, stove complete. Call WH. 1... ...
MONTANA ST. DR. 6247. ...
RMS., wonderful new lower duplex, $60. 1... Reno. 3125 VINEYARD. OR. 8788. ...
FIVE flats close in, rents are favorable and even with them. Phone MILTON MU. 4747. ...
5-ROOM UPPER SUNNY ATTRACTIVE. $50. 1... S. BERENDO. AVAILABLE. $10 S. BERENDO. ...
5-RM. & bath, lower duplex, mod., unfurn., 2 cars, 1... 7th district. 1033 S. Norton. WH. 2250. ...
5 LARGE SUNNY ROOMS, beautiful new flat, unusually choice and homelike. Adults. 2547 W. 23rd st. ...
5-RM. mod. sunny lower, real front, range. Bed. Walking dist. Adts. 324 Columbia ave. Inq. 1... ...
5 extra large modern rms. garage, $25. Close to school and car. 2590 W. 19th st. Key 1... ...
5-RM. LOWER SO. $75. TILE BATH & SINK. GAR. 1180 47TH AVE. PH. OR. 4476. ...
5 ROOMS, new, large, lower & upper, garages, near University and car line. $45. 812 N. Commonwealth ...
5 RMS. & sleeping porch, lower south, upper north. 1 blk. W. of Hoover st. car. 1716 Arapahoe st. WE. 0849. ...
2-RM., 2-BATH, DOWNSTAIRS. Large closets. Gar. Desirable loca. Adults. 161 S. Berendo. WH. 8092. ...
5-RM. sun. lower, immediate occ. New Hampshire & Council. Special to adults. Owner. DU. 8181. $45514. ...
Nr. new upper so. front nr. Catholic Center. Low rent. Adults. See it. 6143 Orange st. GR.8604. WH.6132. ...
2-RM. flat, beaut. lower with shower. $15 S. Mariposa. Block south of Ambassador Hotel. Opened. VA. 1127 ...
LGE. beaut. rms., 3 bedrooms, $65. 1... block north of Pico. 1251 4th ave. ...
3 RMS., new, lower, furnace, 2 car gar. $2350. 624 S. Kingsley Dr. ...
3-RM. beaut. lower, 2 baths, lavatory, $45. 1125

TO LET—HOUSES—Unfurnished

South and Southwest —35-D

5-RM., Culver City, Eng. stucco, gar., attr. home, cor. lot; ability studios. Geo. Berg, Realtor & De Mille studios. 110 S. 842 Higuera. Fr. 1826.

5-RM. new bungalow, Culver City, Lawn and shrubs, $37.50. 4177 W. 52 St.

5 RMS., duplex, 2 sls. porches, $1275 down. Owner at premises, 4179 S. 4th st. Fr. Ga. 4349.

5-RM. new bungalow, $1250 down, $50 per mo. 3 blks. Vermont car. 1261 W. 47th st.

5-RM. attractive bungalow, $1250 down. 1931 S. Bedford. Wes. 4999.

5 LOE. rms., mod. bung., gar., nr. 9 car lines & bus. 704 W. 82ND ST.

7 RMS. mod. like stucco bungalow, $45. rear. 1845 Browning Blvd. TH. 6749

5-RM. unf. house at $30 mo. 516 W. 55th st. Children allowed. Gar.

5-R. new bng. kitchnt. laun. tub; 1 blk. car, wall bd. Gar. $42.50. 1142 W. 49

7 LOE. rm. ½ duplex. Nr. 11th sch. & car. Mod. conv. $37.50. 1217 E. 41ST.

3-ROOM modern flat, 2 bdrms. hdwd. floors, nr. 5-cent car, schools and stores, will build gar. 8170 Menlo ave.

4-RM. cottage, new rooms, sunny, fireplace, excellent gas, adults. 1511 W. VERNON AVE.

3-RM. colonial bungalow, like new, exceptional gas & elec. Also 5-RM. Calif. house. 1408 W. 36TH PL. PH. 1355.

4-RM. house, $18. Rent $15. gar. W. 54 water pd. 50 ft. front. 1445 W. 54 St. Fr. 1016.

4-RM. mod. pig. lot, gar. $30, water paid. 723 W. 90th st., near Figueroa.

4 RMS. newly dec., south exposure, $40. Adults. Gar. 5178 Cimarron.

4-RM. newly dec., south exposure, $40. Adults. Gar. 5178 Cimarron.

4-RM. duplex, $17.50. Complete, conv. to Santa Barbara and Devonshire. CHATSWORTH, CAL.

WILL build 5 room stucco bungalow to suit and give 10-year lease. Situated at intersection of Washington Blvd. and Hoover. Inquire mornings for appointment. MI. 2201, and ask for Mr. Reed.

WILL build small super-service station at 4576 Huntington Drive to suit, for open-air drive-in market. Inquire mornings for appointment. CY. 2101.

FOR LEASE term of years, best location on Broadway, San Diego. Excellent for those all in or combination of millinery. Write or call 725 Broadway, San Diego.

BEST location for restaurant, bar-ber, beauty parlor, cigar, drug, ladies' ready-to-wear, shoe, tailor, variety, dining quarters in rear. 1124 MONGOLIA ST.

BRICK store on Vermont near 90th, suitable for any small business. Living rms. & bdrm. rear. Large garage. Will lease. Mr. Prickett, CY. 1114.

BOLLY'D Blvd., store 26x50, suitable any business. Also gar. 4347 Hollyw'd auto painting or auto body & fender shop, etc. Low rent. Bellev. MU. 8131

Delicatessen Needed

Wonderful close in location, busy dist. Will help finance. CROWN Realty, 541 S. Spring. MU. 1108.

STORE 20x45, fine for H. wkg., fire, paint shop, etc. Low rent. 1731 E. 4th st. Ph. AN. 2251.

STORE fixtures installed for meat, delicatessen, grocery, ice cream, theater. 1731 E. 4th st. Ph. AN. 2251.

STORE building & space in market for butcher shop. Will give attractive rental. 4762 S. Main st. Ad. 1111.

BELVEDERE Gardens cor. store in the bus. section, off Whittier Blvd. Suitable for any line. AN. 7313.

SPACE in jewelry store, suitable for optician, repairing, etc. 6178 S. MAIN ST. VA. 8126.

STORE room for rent at 1121 S. Los Angeles st. Ph. CE. 2454.

MODERN loft for rent. Bargain. Stand. Merc. Co., 318 S. L. A. st.

STORE, living-room, bath, small bldg., good bus. loc. 2022 E. First.

CON. loc. and 1 R. 1 str. Low R. 1 blk. Vermont car. 1 blk. W. 54th.

STORE, 20x50, 2 dis. beds, 45 dis. hose, 2 cars, 2 adults, $25. 2819 Denker.

2-RM. mod. bung., $18.50, rear. 4729 BRIGHTON AVE. OX. 6821.

3 LARGE rooms, modern, 2 beds, $26. 1 block Vermont car.

2-RM. mod. bung., $20. Bath, hdwd. floors, gas, elec., screened porch, garden, $45. WH. 3640.

3-RM. unfurn. apt., $27.50; rent $40. Adults. 1420 Shatto bet. 5th and 7th sts.

SMALL furn. apt. Gentleman only. Phone after 6 p.m. 1127 E. 42ND ST.

2-RM. mod. bung., $18.50. Rear. 4729 BRIGHTON AVE. OX. 6821.

3 LARGE rooms, modern, 2 beds, $26. 1 block Vermont car.

2-RM. mod. bung., $18.50,

IMPORTANT FACTS

$100 CASH

All We Ask Is To Come In And Look

A FEW SPECIAL BUICK SEDAN, new car

OWNERS

BIG PRICE REDUCTION

145 CARS TO SELECT FROM

This is Your Opportunity For a Real Bargain

SEE US FIRST You'll See Us Last

FRED FUDGE

$400 Lincoln

Stephen S. Nern

Chevrolet 1926 Coupe

CHEAPEST ONE IN TOWN

Only $___ Down

CHEVROLET COUPE

Could sell for new fully equipped. A bargain. Terms

J. F. HERBERT CO.

1788 S. Figueroa. Westmore 4324.

CHEVROLET coupe, '27, few weeks old, spare tire, bumpers, flg. glass. 1755 S. Olive. Chev. Dlrs. 1055 S. Olive.

CHEVROLET '24 coupe $375. Mech. right & reliable. Motory, 452 W. 12. WE. 8461.

CHEVROLET '26 coupe, 1939 N. Gower. Hol. 1-1-1-1.

CHEVROLET '27 coupe, like new, $395. Terms. 1939 N. Gower. Hol. 1-1-1-1.

Buick 1926 Coupe

Standard 6 4-pass. coupe, latest '27 model, like new car, $800 down. Harmon-Atwood, 2146 W. Washington.

Buick 1925 Coupe

2-door "Gold Seal" Master 6. New tires, dietrich. Cost new $1682. HOWARD AUTOMOBILE CO. 1101 So. Figueroa. WE. 8358.

BUICK brougham, latest series '27, nice, clean, well kept car in excellent running cond., fully equipt., trunk, bumper, spare tire, car guarantees. KELLEY KAR-CO. 1334 S. Figueroa.

BUICK COUPE, latest '27 Country club stand. San. $11595. Take $375 down, bal. 15 or 18 mos. It's brand new, Only driven 4167 miles. Fully equipped. Garage, 1122 S. GRAND.

BUICK master 6 coupe, 1927, driven just few miles, 4-pass., will sell this week, car at truck bargain. Accept old car in trade, easy pay-ments arr. $1200 down. 837 Flower.

BUICK master 6 Victoria coupe, 1925 series, spare tire, trunk, looks and runs positively like br. new car; will sell at tremendous bargain. $945. 5th, between 4th and 5th. 837 Flower.

BUICK master 6 country club coupe, late 1926, looks and runs like br. new car, has orig. tires. Mech. perfect, sacrifice, $895, easy payments arranged. $100 down. 1939 S. Figueroa.

OAKLAND sport roadster, late 1927, driven only 4000 mi., looks and runs like new, bumpers, spare tire, motometer, extra wheel, etc. Sacrifice, $595, easy payments arranged. $100 down. 1939 S. Figueroa.

OAKLAND sport roadster, late 1927, driven only 4000 mi., looks and runs like new, bumpers, spare tire, motometer, extra wheel, etc. Sacrifice, $595, easy payments arranged. $100 down. 1939 S. Figueroa.

OLDSMOBILE sport coupe, '26; owner must sell at once. $495 terms ar-ranged. Apply 1051 W. Washington.

PIERCE-ARROW 1926 coupe, latest '27 model, like new, only driven 4000 miles, fully equipped, spare tire, bumpers, motometer, etc. Sacrifice, $1495, easy payments arranged. $200 down. 1939 S. Figueroa.

PIERCE-ARROW 1926 coupe, latest '27 model, like new, only driven 4000 miles, fully equipped, spare tire, bumpers, motometer, etc. Sacrifice, $1495, easy payments arranged. $200 down. 1939 S. Figueroa.

REO Flying Cloud coupe '27, $1600. Can't tell from new car. Has extras. Rec Motors, 452 W. 12. WE. 8461.

REO sport coupe, 1927, must sac. be-cause of debt. Will sell cheap. UN. 2258.

Studebaker Duplex Road.

1926 series, Standard. Splendid condition throughout. Very low mileage. Special at $495.

HADDUX—LINCOLN DEALER. 1040 So. Figueroa. WE. 6114.

STUDEBAKER, 1924, Light 4 Road. New duco finish, wood tires, ex-tra good motor. $95. 4 good tires. HADDWIN'S LOT, 1134 S. Figueroa.

Sport Cars —40-C

VAUXHALL English imported tour. car, 17 wire wheels, most attr. car on city streets, priced at only $2600; must be sold. 2733, can 4177, terms. 543 S. Hope.

Coupes for Sale —40-C

AUBURN, new, 1927, model 8-85 convertible coupe, driven only 500 miles; excellent condition, exceptional bargain. Inquire Harry Miller, 2063 Long Beach ave. MU. 0054.

Buick 1925 Coupe

Completely 4-pass splendid original finish, fully equipped. A complete bar-gain. Terms.

HADDUX—LINCOLN DEALER. 1040 So. Figueroa. WE. 6114.

BUICK, Master 6 Country Club coupe, '25 model, wonderful condition, like new car, $695, terms. 1417 S. Figueroa.

BUICK coupe, 1927, model 6-65, convertible coupe, driven only 500 miles; excellent condition, exceptional bargain. Inquire Harry Miller, 2063 Long Beach ave. MU. 0054.

Buick 1925 Coupe

Completely 4-pass splendid original finish, fully equipped. A complete bar-gain. Terms.

HADDUX—LINCOLN DEALER. 1040 So. Figueroa. WE. 6114.

BUICK, Master 6 Country Club coupe, '25 model, wonderful condition, like new car, many extras, $695, terms. 1417 S. Figueroa.

CHEVROLET coupe, 1927, driven only few miles, 4-pass., will sell at tremendous bargain. $495. 5th, between 4th and 5th. 837 Flower.

CHEVROLET sport roadster, 1927, driven only few miles, will sell at tremendous bargain. $495. 5th, between 4th and 5th. 837 Flower.

CHEVROLET "TRUTH TAG" 60 roadster, 1927 series, Unequalled quality, Liberal terms. GREER ROBBINS CO. 1140 So. Figueroa.

CHEVROLET "TRUTH TAG" 60 road-ster, 1927 ser. Unequalled quality. Liberal terms. GREER ROBBINS CO. 1140 So. Figueroa.

CHEVROLET roadster, 1927 series, driven only few miles, will sacrifice at $495; terms ar-ranged. 837 Flower

HOUSES—For Sale

West and Northwest —30-A

Just Completed Beautiful 8-Room Home of English Architecture

Owner will sacrifice at 23% less than actual building cost. Beautifully located, 1 block S. of Wilshire Blvd. This home must be seen to be appreciated. Your inspection invited. No reasonable offer will be rejected. Owner on premises, 4201 Warner Drive, ½ blk. W. of Fairfax.

HOME of quality & refinement. Just completed, corner lot. Living room 15x25 feet. Two large bedrooms. All tile tub. Steel casement windows. Disappearing roller screens. Large electric Frigidaire. Sanitas on walls. Construction of the very best. Lawn, shrubs and pool in. Rear yard fenced. Price $12,500. Owner and builder on premises. Located directly south of Carthay Circle Theater. 5744 Stearns Dr.

BIGGEST VALUE IN LOS ANGELES LOCATED JUST RIGHT—TOO Beverly Hills-Wilshire district. 5-room bungalow, double garage, sprinkling system, fruit trees. Nice tropical shrubs. Furnace heat. A real buy for $5000 down. Your inspection invited. Drive out to Wilshire Blvd. to Realtor Rd. Beverly Hills Jct. Sign. Lot 4 home worth more. 1749 W. 25TH ST.

BIG SACRIFICE — My $15,000 modern home, 5 bedrms., 3 baths, $5000. Mtg. $5000. Don't miss this chance if you want a nice home. 1201 Ivar.

7-ROOM STUCCO $6500
On La Brea No. Adams. Side for quick sale. $1500. 3m.Cor. 4511 Victoria.

SPECIAL my 6-rm. rm. hm. mod. dbl. gar. cor. 50x150. 7 bdrms. basmt. Fine for 2 fam. 1 blk. Ardmore & Adams. 1 7-RM. STUC. DUP. NR. L. A. HI. PICO CAR. $5,000. NEW CARPET. 2040 W. 74th. VA. 7744.

BEST BUY IN NORTHWEST.
6-rm. bungalow, new roof, newly painted inside, only $4500. $500 cash.

3-BEDRM. mod. bungalow, liv. rm. 14x20, nr. Hoosewood sch. school. Price $4250. $500 cash. 4 blks. Crenshaw cars.

SACRIFICE beaut. 12-rm. dup. Own. must sell at $10,850. Phone OX. 7469

SACRIFICE 9-r. new dbl. bung. 3 B. from W. 3rd car. $7500. Owner. WE. 6133.

South and Southwest —30-B

$4300, 4 Rms. Furnished

Owner transferred to Arizona. Must sell at once. $400 handles. Overstuffed suite, stove, etc. all new. Lot 44x132. Mr. Fisher, 1418 W. 54.

NEW STUCCO, $500 DOWN
6 rms., 3 bedrms., tile bath & stab. Venetian stripped throughout. Garage, tacks, real treat. Lg. L. & D. rm. rmsin solid mahog. Price $6500. Owner. 1849 Hobart. WE. 6133.

$1500 DN., $40 MO.

LATEST NEW 7-ROOM STUCCO $6300. On corner lot. $1500 undersized. Owner, 1917 W. 74th. Open.

3 UNITS, $6500 TERMS

3 rms. each. Good location. Close to car. 25% Broadway nr. 54th at Hazel. 4438 S. Vermont. VE. 6198.

7 RMS., ONLY $500 DN.

4 bedrms., all hardwd. firs., pervalve heat, fireplace, tiled bath, gar. 2 Story. 4530 S. Figueroa. AD. 6333

$4850, $1000 Real Buy

Mod. 6-rm. bung., 2 bedrms., meat & groc. Nr. 43rd & Vermont. TH.3439

NEW 6-RM. STUCCO
Gar., paved st., bargain. Must sell. See this before you buy and save money. 4577 4th ave. HU. 2746.

GENUINE BARGAIN, $3000, $250 dn. 6-rm. modern bungalow, garage, fine spacious yard. Lot 40x125. Owner by OWNER. 3947 S. Main. VE. 2749.

VETERANS, GO SEE

2129 W. 78th St. New 6-rm. stucco, hdwd. firs., tile bath, gar. Bdwy. 5148

$300 DN. BUYS 7 RMS.

REAL CLOSE IN. 2 CAR LINES. PHONE BUILDER. TH. 7026.

FOR SALE by owner, $1000 under pr. Owner is leaving city—will take offer in the minute. $6500. $500 down. $45 mo. 1443 W. 63rd st. TH. 5728.

OWNER LEAVING CITY. Bdwy. line 7-room English stucco beauty dbl gar., $6500. $500 dn., or late Chev., 1 yr. old. 1749 W. 25th. Open.

ONCE IN A LIFE TIME
Beautiful new 5-rm. stucco, tile bath, hdwd. firs., nr. car. $5500. 1234 So. Vermont. TH. 7262.

$5500 BUYS home nr. Adams on Harvard. 5-rm., tile bath, gar., fruit trees. Must sell. Terms. TH. 7453. Ask for WOODARD.

IF you want low rooms come to 6748 3rd ave. 5 rms., mod., extras, cash or terms. Owner. AD. 1727.

UNUSUAL bargain in house, 3 bedr. 1149 61 st. Pl. Owner. 4183 Hall-dale. VE. 6118.

MUST go East at once. 7-rm. give offer. Hurry. Owner. 1564-W. 45th

$350. 1-RM. Eng. stucco, large lot. near Western. Easy terms. See Clif ford Florence & Western.

OWNER leaving city, 6-r. mod. bung., light rms., mahog. & enamel trim. Lot 50x147. 3404 4th. Open. EM. 1619

$25 DOWN
$25 per mo. 6-rm. modern. Tile bath & sink, gar. 10220 S. Vermont.

2 ACRE as South Western, cuulpped for kennels, with modern 5-rm. bungalow. Owner, Glenoit. 6717 Loma Vista.

$4750. $500 cash. $25 mo. on T.D. 5 rms., nr. Western. This will sell. Building. 7301 S. Normandie. JU. 1619

5-RM. stucco, dbl. gar., $2500, for cash, guaranteed bargain. Best in 5 blks. 1462 E. Broadway.

5-RM. mod. completely furnished Overstuffed. Lge. lot, lawn, shrubs. Only $1500, terms. 7378 S. Bridge.

NEW 5-rm. stucco small cavpnsi dn. terms. Owner 459 W 42nd Pl.

5 LARGE lots, 5-rm. house, dbl. gar., corner 14 st & Kenmore. Clear security. Owner, VE. 6131.

$3000 total price, 3-rm. mod. bung. & lg. lot, new Gas Wash. Ill. Sch. $300 cash. 9018 S. BUDLONG.

$150 down, beaut. new 6-rm. stucco. $38 mo. Higher, but restricted. Key at 6214 S. WESTERN AVE.

FIVE-room stucco. Builder's price. Owner, 1907 W. 74th st.

4 RMS., 2 bedrms., breakfast-room, sun-rm., tms. Own. 4044 S. Hobart

MODERN 5-rm. stucco. 1727 W. 67th st. $4500. terms.

$4250—Brand new 5-rm. Span. stucco. Apply 157 E. 101st St. or MU. 6578

5-R. mod. Eng. stuc. dbl. gar. lge. lot. $3850 dn. 2037 W. 75th. FM. 5678.

$4500 Terms 5-rm. like new car in. Large lot. 4th Ave. nr. Adams.

SACRIFICE, $4000 eq. in 6-rm. house, $3500 cash. 7717 S. 11th.

$4750—$500 DN. 6-rm. Mod. sun-rm. Rogers. Nr. Jr. high. Own. TO.4154

$6500, TWO houses on W. 45th st. 50-ft. lot. Must sell. 4419 S. MAIN.

HOUSES—For Sale

South and Southwest —30-B

FOR SALE—5 room bungalow with garage. Located at 201 W. 87TH ST.

TOTAL PRICE, $3850

$1850 CASH. BALANCE ON 1ST MORTGAGE. See OWNER at 626 S. MAIN ST. Ask for MR. KING. Ph. TR. 4261

COMPLETELY MODERN BRAND NEW 7-ROOM STUCCO
Corner lot, double garage, for only $7900. Small down payment or your lot or equity. Balance monthly. Owner, 5501 WEST BLVD. VEmont 0141 or TRinity 0121.

East and Southeast —30-C

$3200. MUST SELL

By owner. Large 5-room modern home. Restricted district, nr. school & stores. 1420 E. 74th st. AX. 5848.

COLORED—$500 dn., $4000 clear. $30 mo. incl. rent. 7 rms. and gar. 401-403 E. 41st pl. Central 4514 Central. AX. 1879 or AX. 4139.

SACRIFICE new 5-rm. stuc. & gar. Sell $1700 equity for $860. Total price $4000. Owner, 434 E. 32rd st. TH. 8353.

OWNER'S SACRIFICE

Small pay. down. 5-R. mod. bung. 1237 E. 53 st. 5 rms. HU. 0685M

FOR COLORED
For sale, beautiful 5-rm. bungalow, 52nd nr. South Park ave. For price & terms ph. ADams 1126-R.

$5500 DN. Mod. 5 & 4 rms. (rented.) one lot. dbl. gar., 41 st. Bet. $4500. No. Main. 1241 E. 42 st. HU. 6077.

6 RMS., corner lot, dbl. gar. $500 dn. $4250 bal. $40 mo., including int. 7th E. 32nd st. No. agents.

MOD., new 5-rm. stucco, cor. lot, very cozy. Only $500 down. 463 E. 84 st.

$4500—5-rm. house, dbl. gar. Oil land. Investigate. 1227 E. 27TH ST.

North and Northeast —30-F

5-RM. hillside, plastered, dbl. lot. Highld. Pk. All imp. $3000. CA. 0128

$1000 DOWN, $40 mo. 6 rms., fur., gar. 4206 Mercury, 3 car.

HOLLYWOOD—For Sale, Exchange, Etc.

REDUCED $15,000
A Mansion In Hollywood

10 rms., 4 very lge. bdrms. & baths, hand dec. throughout, elect. refrigeration, tennis court, fireplace, lighting in living rm.; 2 open fireplaces, dbl. gar., wonderful landscaping; can be subdivided into 2 lovely homes; easy terms like rent. Consider some trade. One of the finest homes in Hollywood. Shown by appt. Owner, P. E. Temple, 204 Story Bldg. HE. 1121.

LOCATION
THE BIG THING

7-rm. stucco, 3 bdrms., 3 tile baths, unit heat, ser. cur. Zone D let. finest hotel and rest. district. where top rentals prevail. Worth $20,000. Terms. Owner, 1521 N. Gardner. HE. 1788.

A downright BARGAIN.
A just right LOCATION.
Where a high class development makes certain, rapid increase in value. Five lots 75x175, and make $10,000. MR. JUDD on premises. 1472 Havenhurst Drive.

BEVERLY HILLS—For Sale, Exchange, Etc.

ONLY $9750
7-Room Spanish Home
North of Sunset Blvd.

Nice large rooms, 3 bedrms. and 2-car garage, lot 51x211. Built to sell for $13,000.

For this exceptional value, See Mr. WHITTAKER with
The Frank Meline Co.
N.W. cor. Sta. Mon. Blv. & Doheny OX. 6705. Eves. 595963. Beverly Hills

FILM STAR'S HOME

Beautiful Italian home of 5m and stage star, offered below value. Owner called to New York to fulfill contract & orders us to sacrifice home, furniture, art objects, bric-a-brac, reproducing grand piano, everything that luxury and taste demands. House consists of 8 rooms, 2 baths, living room, 18x25, roof garden, Frigidaire, unit heat, in every detail a perfect home. All for $30,000. Call Mr. King or Mr. Patten, OX. 5004 or OX. 2614.

Charm & Distinction

Characterize this new 11-room Spanish mansion on Beverly's finest street. 4 bedrooms, 2 baths, sleeping porch. Construction and finish the finest obtainable. All tile kitchen with latest equipment. Unique patio and beautiful sunken garden, and many other attractive features.

Priced $52,000. Open afternoons. THE WILLIAMS CO., INC. Designers and Builders 411 So. Rexford Dr. Whitney 4711

BEVERLY HILLS SACRIFICE

Just think, 55 and 40 ft. lot 2 blks. from Beverly Drive and Wilshire Blvd. for $970 ft. 1 of the best subdivision prices. ½ cash. Call Hunt or Wood, TR. 6144 Orange County Inv. Corp., 417 Pershing Square Bldg.

Beautiful View Home

Located 1305 Edris Drive north of Pico. This beautiful 7-rm. Spanish. Very artistic. Wonderful patio. Large commodious rms. Practical floor plan. No hills to climb. A real view unsurpassed by any hillside home. You must see this home to appreciate its many features. Open daily or phone OX. 5801.

STOP AND LOOK AT

417 Walden Dr. Beautiful 5 bedrm. home for sale or exchange for $8000, car gar., large lot. Priced under value for quick sale. Owner, Realty and Builder, OX. 4914.

A REAL BARGAIN

Have 60-foot close to new Beverly Hills property, two beautiful lots. Price $44500. $12515 cash.

Balance easy terms.
WALTER G. McCARTY CORP.
Wilshire at Speedway. OX. 6147.

FOR RENT
Upper and lower flats, 6 rooms, 3 bedrooms, 2 baths, most attractive in Beverly Hills. Rent $115 month. 1 block south of Wilshire Blvd. WALTER G. McCARTY CORP. Wilshire at Speedway. OX. 6147. Beverly Hills

AN ACRE ESTATE

Must sell at once this beautiful view estate, 2 blks. north of Beverly Blvd., between the 2 universities, surrounded by beautiful homes on a promising knoll. No grades to climb OWNER. OXford 7824.

BEVERLY HILLS' BEST BUY
New Sanford 9-room residence in the exclusive district, a wonderful home and a genuine bargain. The home you've wanted to own. Open for your inspection at 509 Hillcrest Rd. Ph. GL. 1764.

HOME SITE

About 1½ acres on beautiful knoll overlooking private park. Fine homes all around. Will take small clear prop. & cash. Owner, NO. 2701.

NEAR HIGH SCHOOL

716 So. Linden, 2-sty. Spanish, 4 bedrms., 3 tile baths, A real buy. Good loc. Open daily. LEONARD S. SMITH AND SMITH. 2317 E. Orange Grove ave. Pasadena

WONDERFUL buy, new 7-rm. bung. 2 bedrms., dbl. gar., sun. lawn & shrubs, front & back yard, concrete streets & all finest improvements. Close to car. 249 S. Oakhurst Dr. Phone OX. 5460.

LOT BUY
SELL FOR $2300
My restricted lot in Beverly Hills, south of Wilshire Blvd. Call at 108 No. Crescent Dr. Phone OXford 4901, evenings, WHitney 4705.

TWO income residential lots near new high school. Undercriced. Also Wilshire business corner.
J. R. HUTCHISON & SON
Your Realty Co.
1932 Wilshire OXford 6175.

BEST buy in Beverly Hills Dist. 7-rm. Spanish, tile roof, 2 baths, oak floors, unobstructed view. Owner. No. 839 Holt St. OXford 6811.

FORECLOSED

Lot just off of Wilshire Blvd. Beverly Hills. You are stealing this at $11,000. Act quick.

SELDOM will you find a better buy for $10,500 than this new beautiful home 10 to the minute & 7-rm. home at 146 N. Stanley Dr. (Note! how full tile kitchen.)

NORTH OF WILSHIRE

Bargain new 7-rm. bung., 2 baths, tiled bath, unit heat, gar. school & car. 316 Foothill Dr. OX. 3478.

$750 down, bal. $75 per mo., will handle 7-rm. bungalow, 2 bedrooms, 2 baths, dbl. gar. Just off Wilshire Blvd. in Beverly Hills. Call OX. 6048

ALWAYS will be A-1 LOCATION. Low price, easy terms; by owner, 7-rm. bung., 116 blks. so. of Wilshire, 252 Bonhill Rd. BR. 8511.

NORTH Alpine, nr. Santa Monica Blv. 7 rms., 2 baths, $16,000. Generous terms. Owner. OX. 6213.

SEE 702 N. WALDEN DR. KENNEDY-FITZHARD INC. OX. 4911 OR 2608

FORECLOSURE sale, Beverly Hills home, 5 bdrms., sacrifice for immediate sale. Owner, OX. 2608

LOSING $3000 equity in bung. near Beverly. Will take anything of value. OX. 2613

BEST BEVERLY HILLS BUYS
GEO. E. READ, INC.
Phone OXford 6177.

$8500—Fine new stucco, 5 rms., real fireplace, double garage; take auto and small lot in exch. OX. 4900.

TO LEASE, 6-rm. bungalow, 3 bedrms., unfi. heat, lawn & water furnished. $110. 410 S. PECK DR.

7 ROOM ENGLISH STUCCO. BARG. 160 N. PALM. OWNER. FI 4271.

RACK, 12-rm. duplex, $14,000. 150 S. Wetherly Dr., L. A. BE. 2349.

$4000 EQ. in 7-rm. bung., Bev. Hills, will trade for clear. WH. 7292.

CALL Owner, 6-rm. Span. home, 455 S. ALMONT. Wh. 8136. WA. 7757.

619 N. Waldon Dr., 2-story Spanish, 10-ft. lot. Sacrifice. $37,000. OX.3507

GLENDALE—For Sale, Exchange, Etc.

Bona-Fide Sacrifice
PRICE $6800.

NEW 7-RM. SPANISH STUCCO—In the heart of Glendale. Mahogany finish, large living rm., big open fireplace, 3 bedrms., all walls hand decorated, breakfast rm. with built-in buffet. Lovely kitchen has built-in ref. Property located 1 blk. car line, near schools and stores. Fine mountain view. Owner will sacrifice for quick sale. Was asking $8000. New price $6800. With only $1000 cash, balance easy terms.

The Akers Realty Co.
141 South Brand. Glendale 3367.

Absolute Bargain!

BEAUTIFUL NEW STUCCO. HIGH SHINGLE ROOF. UNIT HEAT.
$7500—$1000 Cash

Seven splendid rooms. Large living room, massive fireplace, beautiful dining room, real gum woodwork, Tiffany finish walls, full unit heating system, 3 large bedrooms, wonderful kitchen with large separate breakfast rm., splendid tile bath. On high ground, best residential section.

Glendale Realty Co.
131½ South Brand. Glen. 44.

25% DISCOUNT BY OWNER
On all lots purchased during October 15, 16, 17 & 18, of remaining unsold, high class residence lots, close-in, 60 to 70-ft. frontage, fine homes surrounding. Cash or terms. Financing to builders or anyone desiring to build. Drive to property 421 N. Verdugo Rd., Glendale. Phone, Capitol 3216. Glendale 4496 or 4247.

FOR sale, 4-rm. bung., lg. sleep. pch., nr. schools, church & store; all improvements, sprinkler system, basement; lg. lot; $7000, $1000 cash, bal $25 per month. AL. 1856.

PRICE WORTH
$7500. 5 rms., close in.... $10,000
$9000. 6 rms., near schools. $12,000
$16,500. Elec. home, 2 baths $20,000
$20 SECURITY BLDG. Glen. 4239.

WILL exchange 7-rm. Spanish stucco, quartered oak floors, gumwood finish, 2 fireplaces, 2 patios, 2-car garage. Lot has 2 street frontages. 1319 S. ADAMS. GR. 4121. Hollywood

H. L. MILLER CO.
Real Estate, Insurance, Loans.
212 E. Broadway, Glendale.

GLENDALE—For Sale, Exchange, Etc.

AUCTION

TUESDAY, OCT. 18th, 2 P. M.
1536 NORTH PACIFIC AVE.
NORTH OF KENNETH ROAD
New 8-room modern stucco bungalow, finished in solid mah., Tiffany walls, silver finished light fixtures, 2 unit elec. control gas furnace in basement, tile bath, 3 large bedrooms, the ground is about 45x165, complete sprinkling system, fine lawn and wall selected shrubbery, large 2-car garage with solid cement drive. This is your opportunity to buy a home in the best residential section among $20,000 to $30,000 homes and the owner has instructed me to sell to the highest bidder without limit or reserve for ½ cash, terms arranged on bal. 10% cash or certified check at sale.
H. N. WOOD, AUCTIONEER

HAVE YOU ASTHMA?

This beautiful 7-room home is located in the foothills out of the fogs and dampness, surrounded by choice properties. Unit heating, tile bath of unusual size and beauty, breakfast room, 2 sleeping porches, 2 patios. A home of distinction. Near transportation, schools. Price $7750. $1000 down. Open Sunday.
EARL SHOOK, REALTOR
121 NORTH BRAND. Glen. 2590

FINEST bank corner in Glendale. GL. 5427.

BURBANK—For Sale, Exchange, Etc.

EXCHANGES and snaps for cash. Frank De Vaul Co., Realtor, 1914 S. Olive ave. Ph. Burbank 408.

PASADENA—For Sale, Exchange, Etc.

SALE? and rentals. HOGAN CO., 979 E. Colorado. 12 yrs. New Spanish home, ready to occupy, 4 bedrooms, 2 baths, Key 7145, 2 blks. car. Terms. Pasadena. Ter. 2151.

Oak Tree Lot

Wonderful view. 70 ft. Price right to sell. Sterling 0414. WA. 5224. 405 E. GREEN.

ALHAMBRA—For Sale, Exchange, Etc.

ANOTHER FORECLOSURE
In beautiful Rosemont Park. Just completed 4-room stucco, large living room, 2 bedrooms, 2 tile baths, basement, furnace, 2-car garage, fine old shade trees, also fruit trees. Lot 60x156. East front, mountain view. Price $6500. Terms. Call OR. 7255 or 7950. Cash $1450.

Must see this home to appreciate its many features. Open daily or phone OX. 5801.

FORCED SALE

50x156, B zone fronting Echo Park Lake, on Glendale Blvd., splendid flat or court site. Owner must raise money, so will sacrifice for $8000, half cash. See Mr. Montgomery, 1st floor, FERGUSON CO. 2607 W. 7TH ST. DU. 0572.

NORTH OF LOS FELIZ BLVD.
$4500 for this 50' frontage lot commanding unobstructed view of park, mountains & city, two beautiful homes adjoin this lot. Price includes all improvements, concrete sts., sewers, etc. Very easy terms may be arranged.
OWNER, GL. 6204.

MORENO HIGHLANDS

$375 CASH
50x165
Concrete streets, sewers, ornamental lights, schools, churches, stores, transportation. Wonderful place to live. Ph. GL. 4410 for information.

T. D. LOTS

RELIABLE BUILDERS CAN SECURE T.D. LOTS IN WILSHIRE OR HANCOCK PARK DISTRICTS FOR DUPLEXES, APTS. OR FLATS. $1000 REQUIRED. M. L. HANKS, 5346 WILSHIRE BLVD. EVENINGS PHONE HO. 3908.

LOS FELIZ SECTION

$4400 for lot north of Los Feliz Blvd., about 1-3 acre, half level, set in nice section of beautiful homes. All improvements in and paid for. 1-4 down, balance yearly payments.
OWNER, OL. 3222.

MORENO HIGHLANDS

$2500, $2600, $2500
Finest view lots in city. Level, easy approach, concrete streets, ornamental lights, sewers, schools, $450 cash, clear OX. 6714. Evenings, Phone OL. 3111 for information.

South Flower St. Lots

237-229 S. Flower st. Business lots 99x140. Quick sale $1,000 per ft. 50 feet. This is the most outstanding buy in L. A. 3 minutes to Bdwy. SMITH AND SMITH
1114 Hollingsworth Bldg. VA. 7215.

FOR SALE—$9000

4013-15 MELROSE AVE.
Apartment site 97x165 ft. 7 four-room cottages. This is a buy. Ray Platt or Mr. Pugh. Taft Realty Co., HOBT.

WILSHIRE INCOME LOT
NORTH OF AMBASSADOR HOTEL
$7500 buys wonderful location for south of Beverly Blvd. west of Vermont. Best part of close-in Wilshire district. Ample rental & steady income. WH. 4612.

DOUBLE Westwood corner business lot, 66x165 between Santa Monica and Pico. $10,500, will take Westwood residential or Westwood residential income up to $15,000 as first payment. Balance easy. Albee, Gladstone 4151 or GR. 3092 eves.

THE VERY BEST

On Los Feliz today. Large lot 75x182, west of Vermont. Offered at low figure; also 1 blk. above Los Feliz in best district. Price $10,000. OL. 1406 or OL. 6716.

B ZONE LOT
AUCTION Wed. Oct. 19, 2 p.m. Northwest corner 54th St. and St. Andrews Pl., 2 blks. W. of Western Ave. About 62½x120 ft. to alley. H. O'Connor & Son, Auctioneers. AD. 2134.

APARTMENT SITE
Close in corner about 17,000 sq. ft. 200 ft. frontage with 3 flat improv. WORTH $35,000
Entertain ½ cash or will lease
O. A. Vickery & Co. CR. 7171. 6461

WESTWOOD HILLS
70x134—2 blocks from entrance bridge to new university. Price $8500. MR. PIERCE, Gladstone 1151. Evenings, Granite 4937.

BUILDERS—Have Navahoes high-class close-in residential lots. No cash required. Will take building lot mortgage for lot mortgage or cash. Call for information at 1210-1214 Wilshire Blvd. A wonderful business property in the very heart of the coming metropolitan business center of the progressive San Monica, near new Medical Building in the high class district. Don't fail to grasp this great opportunity offered for a QUICK SALE. Ph. EXbrook 1744. C. H. O'CONNOR & SON, Auctions.

$7500 BUNGALOW FOR $6750
Exceedingly attractive new modern 6-room bungalow, 2 beautiful bedrooms. On ocean view lot. Santa Monica. Close to grade and high schools. Rapidly improving section. Easy terms of payments. Immediate possession. Let us show you. Owner. Phone owner. 595606.

UNUSUALLY WELL BUILT new Spanish home, cost $15,000. Massive living room, 3 bedrooms, fireplace, basement & furnace. Only $6500 for quick sale. TERMS. 972 WELLESLEY AVE., 2 blocks north of Wilshire Blvd.

GOOD 5-rm house on 60-ft. lot, best part of Santa Monica, near San Vicente, on 23rd st. Out-of-town owner will sell $3750 if sold soon. Only $750 down, balance like rent. Ph. OX. 6961. Mr. King or Mr. Menzing.

$4500—5-RM. Spanish, fine dist. 2502 Beverly Ave, nr. 4th & Ocean Park Blvd. Owner, 1415 N. Berendo. OR. A. 595809.

BEST BUY on Pico Blvd., between 6th st. and ocn. This lot will grow and is attractive for quick sale, Was asking $6000. Now price $6800. With only $1000 cash, balance easy

The Akers Realty Co.
141 South Brand. Glendale 3367.

Absolute Bargain!

BEAUTIFUL NEW STUCCO. HIGH SHINGLE ROOF. UNIT HEAT.
$7500—$1000 Cash

Seven splendid rooms. Large living room, massive fireplace, beautiful dining room, real gum woodwork, Tiffany finish walls, full unit heating system, 3 large bedrooms, wonderful kitchen with large separate breakfast rm., splendid tile bath. On high ground, best residential section.

Glendale Realty Co.
131½ South Brand. Glen. 44.

25% DISCOUNT BY OWNER
On all lots purchased during October 15, 16, 17 & 18, of remaining unsold, high class residence lots, close-in, 60 to 70-ft. frontage, fine homes surrounding. Cash or terms. Financing to builders or anyone desiring to build. Drive to property 421 N. Verdugo Rd., Glendale. Phone, Capitol 3216. Glendale 4496 or 4247.

FOR sale, 4-rm. bung., lg. sleep. pch., nr. schools, church & store; all improvements, sprinkler system, basement; lg. lot; $7000, $1000 cash, bal $25 per month. AL. 1856.

PRICE WORTH
$7500. 5 rms., close in.... $10,000
$9000. 6 rms., near schools. $12,000
$16,500. Elec. home, 2 baths $20,000
$20 SECURITY BLDG. Glen. 4239.

WILL exchange 7-rm. Spanish stucco, quartered oak floors, gumwood finish, 2 fireplaces, 2 patios, 2-car garage. Lot has 2 street frontages. 1319 S. ADAMS. GR. 4121. Hollywood

H. L. MILLER CO.
Real Estate, Insurance, Loans.
212 E. Broadway, Glendale.

CITY LOTS AND LANDS—For Sale —33

HANCOCK PARK
Bargain Hunters Stop

IF YOU DON'T GET SERIOUS ON THIS ONE YOU DON'T INTEND TO BUY

S. E. Cor. Las Palmas-4th

105x200 — $20,000

Surrounded by the FINEST HOMES on HIGH GROUND, this corner at this figure is $5000 underpriced and the BIGGEST BARGAIN IN HANCOCK PARK. You have been reading these columns for months waiting for something to come. Here it is; don't let someone else grab it.

See MR. ALLING with
The Henry de Roulet Co.
Wilshire at Western. DU. 4400.

HANCOCK PARK
Golf Course Frontage

$10,500 — 55 x 219
JUNE STREET BETWEEN ROSEWOOD AND CLINTON

Best Bargain in 2 Years

Last chance at this one for it must and will be sold this week.

See MR. ALLING with
The Henry de Roulet Co.
Wilshire at Western. DU. 4400.

BUY THIS
Wilshire Frontage

114x165
UNRESTRICTED. NOW "B" ZONE
GOOD PROSPECTS FOR G ZONE
$250 PER FRONT FOOT
THIS PROPERTY WILL SURELY DOUBLE IN VALUE
CALL MR. HAUTER. DU. 0009.

BARGAINS

LA BREA - BEVERLY DISTRICT
La Brea ave. business, $275 per ft. Melrose ave. business, $200 per ft.
50-ft. residence lot, $2500
238.30 ft. income, under $60 per ft.

WALTER E. BROWN & CO.
174 Guaranty Bldg. Phone 11128.

FORCED SALE

50x156, B zone fronting Echo Park Lake, on Glendale Blvd., splendid flat or court site. Owner must raise money, so will sacrifice for $8000, half cash. See Mr. Montgomery, 1st floor, FERGUSON CO. 2607 W. 7TH ST. DU. 0572.

NORTH OF LOS FELIZ BLVD.
$4500 for this 50' frontage lot commanding unobstructed view of park, mountains & city, two beautiful homes adjoin this lot. Price includes all improvements, concrete sts., sewers, etc. Very easy terms may be arranged.
OWNER, OL. 6204.

MORENO HIGHLANDS

$375 CASH
50x165
Concrete streets, sewers, ornamental lights, schools, churches, stores, transportation. Wonderful place to live. Ph. OL. 4410 for information.

T. D. LOTS

RELIABLE BUILDERS CAN SECURE T.D. LOTS IN WILSHIRE OR HANCOCK PARK DISTRICTS FOR DUPLEXES, APTS. OR FLATS. $1000 REQUIRED. M. L. HANKS, 5346 WILSHIRE BLVD. EVENINGS PHONE HO. 3908.

LOS FELIZ SECTION

$4400 for lot north of Los Feliz Blvd., about 1-3 acre, half level, set in nice section of beautiful homes. All improvements in and paid for. 1-4 down, balance yearly payments.
OWNER, OL. 3222.

MORENO HIGHLANDS

$2500, $2600, $2500
Finest view lots in city. Level, easy approach, concrete streets, ornamental lights, sewers, schools, $450 cash, clear OX. 6714. Evenings, Phone OL. 3111 for information.

South Flower St. Lots

237-229 S. Flower st. Business lots 99x140. Quick sale $1,000 per ft. 50 feet. This is the most outstanding buy in L. A. 3 minutes to Bdwy. SMITH AND SMITH
1114 Hollingsworth Bldg. VA. 7215.

FOR SALE—$9000

4013-15 MELROSE AVE.
Apartment site 97x165 ft. 7 four-room cottages. This is a buy. Ray Platt or Mr. Pugh. Taft Realty Co., HOBT.

WILSHIRE INCOME LOT
NORTH OF AMBASSADOR HOTEL
$7500 buys wonderful location for south of Beverly Blvd. west of Vermont. Best part of close-in Wilshire district. Ample rental & steady income. WH. 4612.

DOUBLE Westwood corner business lot, 66x165 between Santa Monica and Pico. $10,500, will take Westwood residential or Westwood residential income up to $15,000 as first payment. Balance easy. Albee, Gladstone 4151 or GR. 3092 eves.

THE VERY BEST

On Los Feliz today. Large lot 75x182, west of Vermont. Offered at low figure; also 1 blk. above Los Feliz in best district. Price $10,000. OL. 1406 or OL. 6716.

B ZONE LOT
AUCTION Wed. Oct. 19, 2 p.m. Northwest corner 54th St. and St. Andrews Pl., 2 blks. W. of Western Ave. About 62½x120 ft. to alley. H. O'Connor & Son, Auctioneers. AD. 2134.

APARTMENT SITE
Close in corner about 17,000 sq. ft. 200 ft. frontage with 3 flat improv. WORTH $35,000
Entertain ½ cash or will lease
O. A. Vickery & Co. CR. 7171. 6461

WESTWOOD HILLS
70x134—2 blocks from entrance bridge to new university. Price $8500. MR. PIERCE, Gladstone 1151. Evenings, Granite 4937.

BUILDERS—Have Navahoes high-class close-in residential lots. No cash required. Will take building lot mortgage for lot mortgage or cash. Call for information at 1210-1214 Wilshire Blvd. A wonderful business property in the very heart of the coming metropolitan business center of the progressive San Monica, near new Medical Building in the high class district. Don't fail to grasp this great opportunity offered for a QUICK SALE. Ph. EXbrook 1744. C. H. O'CONNOR & SON, Auctions.

$7500 BUNGALOW FOR $6750
Exceedingly attractive new modern 6-room bungalow, 2 beautiful bedrooms. On ocean view lot. Santa Monica. Close to grade and high schools. Rapidly improving section. Easy terms of payments. Immediate possession. Let us show you. Owner. Phone owner. 595606.

UNUSUALLY WELL BUILT new Spanish home, cost $15,000. Massive living room, 3 bedrooms, fireplace, basement & furnace. Only $6500 for quick sale. TERMS. 972 WELLESLEY AVE., 2 blocks north of Wilshire Blvd.

GOOD 5-rm house on 60-ft. lot, best part of Santa Monica, near San Vicente, on 23rd st. Out-of-town owner will sell $3750 if sold soon. Only $750 down, balance like rent. Ph. OX. 6961. Mr. King or Mr. Menzing.

$4500—5-RM. Spanish, fine dist. 2502 Beverly Ave, nr. 4th & Ocean Park Blvd. Owner, 1415 N. Berendo. OR. A. 595809.

BEST BUY on Pico Blvd., between 6th st. and ocn. This lot will grow and is attractive for quick sale, Was asking $6000. Now price $6800. With only $1000 cash, balance easy

CITY LOTS AND LANDS—For Sale —33

CITY lot, clear, Brunswick ave. nr. Los Feliz Blvd. $2250. Owner, 1617 N. Mariposa, Hollywood.

FOR sale, CORNER LOT 106x125 on E. 39th nr. BOULEVARD. A BARGAIN For price PH. HU. 8826-R.

WILL SACRIFICE lot 40x113 on Second st. from 8th ave. CALL TU. 1244.

ONE hundred foot view lot, Westwood Hills, $8500. Think of it. $85 per foot north of Wilshire. Call OX.1157

SIERRA BONITA, 40 ft., $4500 cash. 2 blks. Wilshire Blvd. Concrete st. restricted 2-sty. singles. WH. 6713.

3 LOTS $2000

Only 3 miles City Hall. Ph. AN.9549

FOR SALE—Clear unrestricted lot at 769 Anaheim st. Call GR. 9261. Make offer.

CHOICE res. cor. 65x128. W. of Pleasant Blvd. $2700. $700 cash, bal. E.Z. 1416 Redondo Blvd. OR. 1227

70x175, Orlando st., 4th lot north of Melrose. $4500. VE. 2281.

CLOSE-in lot, $2250, just north of Sunset Blvd. 1716 N. Hudson ave.

LARGE res. lot, Country Club tract nr. Western. Snap Owner. GA.7701

BEAUTIFUL 55-ft. bungalow lot, Piemont Blvd. Ph. Owner, WH. 6252

LAKEVIEW hill lot, cl. in, fac. 2 pvd. str. $2000. ¼ cash. No br. VA. 5139

CITY LOTS AND LANDS—For Sale —33

LARGE LOT
50x141 FT.
ADJOINING
VENTURA BLVD,
FOR ONLY
$700
$70 CASH
BALANCE
$10 PER MONTH

These are the best buys on Ventura Blvd.
COME OUT TODAY
SEE MR. DAVIS
19098 VENTURA BLVD.

APARTMENT SITES

Hobart Blvd. near Wilshire. 60x124 ..... $15,000
50x150 ..... $13,750

Oxford Blvd. near Wilshire 60x150 ..... $19,500
62x150 ..... $20,000—Corner
See MR. MYERS
The Henry de Roulet Co.
Wilshire at Western. DU. 4400.

MARYLAND DR.

WILSHIRE-FAIRFAX TRACT.
Single restricted lot. Cheapest lot on the street for few days. $2750. See MR. LOCKWOOD, FI. 1727.
HUGH EVANS & CO.
Wilshire at Fairfax ave.

MORENO HIGHLANDS

Fronting on beautiful Silver Lake Drive out through the 2900 block on Griffith Park Blvd., north to tract offices.
STRONG AND DICKINSON.

BUILDERS, attention. Apartment site corner Harvard & San Marino, lot 82x185. Price ..... $4000. Will consider trust deeds at par for equity.
D. E. McCOSKILL
WA. 5294.

3RD LOT EAST OF PARNELL
Business lot on Pico Blvd. in Westwood. Will consider taking Westwood clear lot or lot equity on this. Here is your opportunity to get a business lot. Phone Albee, Gladstone 4151 or GR. 3092 eves.

HAS no equal within $5000 of its value in this high-class location. Kingsley Dr., bet. 3rd & 4th. 75x150. B Zone lot. Must sell and you lose. GR. 4127. FOTOPOULOS-HESTON-MINNICH-BALLAGH, INC. 1636 No. 1st st.

MAJOR traffic plan, business frontage between Santa Monica Blvd. and Wilshire boulevard at $125 per front foot, is what you are looking for Mr. Investor. Have one 1 can deliver at $100 per ft. Burke, DU. 1137 or GRan. 2562.

CORNER 100x198 to 20' alley in city. Best apart

...ERTY—
...For Sale. —29

...ION
...SHIRE DUPLEX
...SHINGS
...ramercy Pl.
...19, 2 P.M.
...ames make the
...ass apt.-house &
...ots. Only 7 blk.
...Blvd. 4 blk.
...of Arms Apart-

...URNISHINGS
...HER SEDAN 4
...ER
...miles.
...HERST BIDDER
...ermit. Ride.

...E SOLD
...Brick Apt.
...llywood Loc.
...ncome of
...er Year
...ches, 360a. of 40
...large, basement
...and refrigeration.
...ments, 2 baths,
...ge beds. Every
...All painted walls.
...ENCY. Income
...ITE BLDG. WILL
...SPENDENT FOR
...with $15,000 cash
...2, 3 & 4 yrs. No
...See Mgr. 5 BAND-
...ESTERN AVE.
...WH. 0272.

...Suburban Property—
...For Sale. —30

...Gardena
...AT sac., 15½ acres
...Realty Co., 20...

...Hawthorne
...$7500 DOUBLE
...or trade for clear
...bungalow rent, $45
...heat. Owner, 5...
...schls. 4416 Broad...

...Sierra Madre
...LIVE oaks, specimen
...ing breezes, 24 ...

...South Gate
...FOR sale by owner
...Dble. gar. 4045 ...

...Tarzana
...2½ A. on Michigan Blvd
...153-FT. BOULEVARD ...
...Good 4-room ...
...Owner, 6...
...L. H. Wilson, Realty
...1320 S. San Fernando Rd., ...
...GLEN. ...

...Van Nuys
...40 AC. citrus, ...
...5-room house, ...
...well. Make ...
...6354 Van Nuys ...

...Westwood
...5-ROOM bungalow, $6...
...mo. OWNER, ...
...WESTWOOD, new 7-...
...house, Phone ...

...Wanted Pick-ups
...CARS & LUX LANDS
...and Hog Ranch
...For sale. Owner ...
...Phone ...

...Long Terms
...If not interest.

...Orange Land
...Grain Land
...Miller & Lux,
...Incorporated
...715 S. Fig st. MU. 7347

...Property—
...For Sale. —31

...Dalton
...NORTH Bay Front lot, Balboa Is...
...Perry, F. O. Box 475.

...Long Beach
...BUNGALOW CAFE
...Long Beach, fine location, ...
...quarters. Fine place for ...
...E. 7TH. Long Beach.
...SACRIFICE sale, 150x330 st ...
...Owner, 1...
...Manhattan Beach
...OCEAN FRONT LOT WITH ...
...PRICE MADE SANTA ...
...FAMOUS OWNER.
...APARTMENT lot 60x100, Ocean, ...
...$9250 cash. 437 S. Western.

...Santa Ana
...PROPERTY at Redondo Beach, ...
...house furnished for ...
...½ block from ocean at ...
...For particulars address P. ...
...Loma Beach

...Venice and Ocean Park
...BARGAIN, 5-rm. stucco, new, ...
...selling, trade or sell to ...
...Address O. box 11, Times Office.

...HARBOR PROPERTY—
...For Sale

...San Pedro
...SACRIFICE
...8-unit bungalow court recently ...
...income, $17,000 or ...
...LE HARROW, TERMINAL 867.

...POULTRY AND RABBITS
...Ranches for Sale. —32

...BUY AT SUNSHINE P...
...NEW UNIT NOW RE...
...50 beautiful homes, ...
...Water, gas, electricity, ...
...streets, concrete curbs, ...
...district near city limits ...
...from 9th & Main on ...
...in the pathway of our city ...
...ts. Best chicken & ranch ...
...homes. Unsurpassed ...
...few miles away will ...
...Must be sold ...
...Call 9-4442. ...

...Wanted Ranches
...WE CAN KEEP YOUR JOB AT ...
...HERE. LOFTUS LAND CO. ...
...Bldg. 6th & Spring. ...
...Daily trips from office to ...
...yourself. Out R. R. fare ...
...Phone Mr. Loftus, Fe 8...
...mile to Tract Office at Mont...

...CLOSING OUT CITY PROPERTY ...
...and chicken houses, ...
...city property ...
...$25000, $6000 cash. ...
...Ave. GR. 6922.

...Riverside
...5 acres in orange and ...
...room bungalow, ...
...modern; ...
...partly improved, ...
...front porch. Gas, ...
...Price $6000 ...
...Owner, 4...
...Riverside, Cal.

...Orange
...CHICKEN RANCH

...Property—
...For Sale. —33

...Don't buy until you ...
...have several of the best ...
...values in Arcadia ...
...low as $4250 and ...
...and Huntington Beach. Five ...
...schools, shopping ...
...Arcadia 2019. ...

...ACREAGE FOR POULTRY
...¼ acre, $1650; $50 down, ...
...acre, $2250; $100 down, ...
...acre peach orchard, $4500; ...
...acre, $2500, $100 down. ...
...tion & city water, $2500, ...
...Stonehurst Realty Co., ...
...1485 E. 3rd st.

...1-ACRE POULTRY RANCH
...New 4-rm. ...
...mantels, bath & shower, ...
...poultry house and ...
...room, double runs, ...
...$4500, $1000 cash, ...
...Owner, 1...

...Chicken Ranches
...2 full price $75 ...
...Park, ...
...chicken ranch, ...
...with latest ...
...$40 brick ...
...$4250, $1000 ...
...Owner, 1...

...Ranches for Sale
...5 acres in orange and ...
...$4000, $1000 cash, ...
...Owner, 1...
...MANHATTAN Beach view lot, ...
...$1100. Owner, 1...

...Beautiful English
...furnished, ...
...Furnace. Auto-...
...front lawn, ...
...Close to car ...
...car line and ...
...cash for equity. ...
...ext. Full price ...
...Owner, 2...

...been our best-...
...property. Drop ...
...Realty Co., ...
...SINCE 1910. ...
...6 rm. stucco ...
...$4750, $1000 ...
...T.D. or cash. ...
...ARCADIA. ...

...cash and $10 per ...
...built, lot in ...
...HOLLYWOOD ...
...ideal location ...
...to school, ...
...Phone Va. 1853

...ACRE ...
...ACRE ...
...Dr., ARCADIA. ...

...LAND. $1150 ...
...$50 cash, $10 ...
...Owner, 1...

...$60 brick ...
...$4250, $1000

Los Angeles Times.

TO LOAN—
Money
Real Estate Improvements —72

WE MAKE LOANS UP TO
SIXTY PER CENT
of the appraised value on improved residential and income property. A picture should accompany each application.

PLAN 1—3 years straight.

PLAN 2—3 years straight with 4% of principal payable at end of 1st year, 10% at end of 4th year, balance at end of 5th year.

PLAN 3—3 years straight, then $40 per thousand each quarter including interest.

PLAN 4—$10 per thousand monthly. Balance due at end of ten years. No charge unless loan is made.

National Mortgage Co.
OF CALIFORNIA
3103 EDWARDS & WILDEY BLDG.
4TH AND GRAND
Trinity 9341.

6%, 7% and 8% money on well located residential and business properties in amounts from $2500 to $15,000.
W. ROSS CAMPBELL COMPANY
712-14 So. Spring St. TR. 9313.

LARGE AMOUNTS. LOW INTEREST. SMALL EXPENSE. C. A. SUMNER, 724 H. W. HELMAN BLDG.

6% FIRST MORTGAGE MONEY. 6% BUILDING LOANS. TRUST DEEDS
B. F. McLouth Company
724 S. Spring. R. 401. TR. 9405.

$1500
$2500
$3500
$7500
States Inv. Co., 2234 West 7th st.

WE have 6% money for Pasadena & locality homes & business. Courtesy to agents. See manager, MUTUAL FINANCE & THRIFT CO., of Pasadena, 56 N. Fair Oaks ave.

MONEY TO LOAN
On improved property, $1500 up. HU. 4723, eve. EM. 3128.

BUILDING OR REFINANCING
Straight or payments; unlimited funds
CONSTRUCTION LOAN CO.
810 S. Spring. Rm. 917. TU. 7189.

WE have several clients with private funds for conservative loans.
SENTOUS REALTY CO.
919 Nat. City Bk. Bldg. TR. 9824.

LOT owners or contractors bring in your plans, I will furnish you full cost of your improvements.
Gifford. 6464 5th av. VErmont 2362.

PRIVATE money for 1st lien trust deeds. Low rate. Quick action. MR. HOWARD with S. P. LEY Co., 324 8th st. Suite 208. TR. 9303.

$150 TO $150,000 for improved trust deeds bought. R. W. KINSEY, 701 Citz. Dairy Bldg. VA. 6463.

MONEY in one hour $50 to $500 at 1% per mo. R.E. vct. ex. ad'g. 342 S. Hill.

$4% 7% and 8% money on well located residential and business properties in amounts from $2500 to $15,000.
W. ROSS CAMPBELL COMPANY
712-14 So. Spring St. TR. 9313.

LARGE AMOUNTS. LOW INTEREST. SMALL EXPENSE. C. A. SUMNER, 724 H. W. HELMAN BLDG.

4% FIRST MORTGAGE MONEY. 4% BUILDING LOANS. TRUST DEEDS
B. F. McLouth Company
724 S. Spring. R. 401. TR. 9405.

$1500
$2500
$3500
$7500
States Inv. Co., 2234 West 7th st.

WE have 6% money for Pasadena & locality homes & business. Courtesy to agents. See manager, MUTUAL FINANCE & THRIFT CO., of Pasadena, 56 N. Fair Oaks ave.

MONEY TO LOAN
On improved property, $1500 up. HU. 4723, eve. EM. 3128.

BUILDING OR REFINANCING
Straight or payments; unlimited funds
CONSTRUCTION LOAN CO.
810 S. Spring. Rm. 917. TU. 7189.

WE have several clients with private funds for conservative loans.
SENTOUS REALTY CO.
919 Nat. City Bk. Bldg. TR. 9824.

LOT owners or contractors bring in your plans, I will furnish you full cost of your improvements.
Gifford. 6464 5th av. VErmont 2362.

$40,000, PRIVATE money for small 1st & 2nd loans, consider good vacant. RE. 4039.

PRIVATE money will loan $15000 to $25,000 residence, income or vacant. RE. 3504.

HAVE $15,000 priv. trds. 1st class 1st mtg. loan on good more bldg. Will take 6% or 7%. TR. 9606.

PRIVATE MONEY. QUICK action. MR. HOWARD with S. P. LEY Co., 324 8th st. Suite 208. TR. 9303.

$1500 TO $15,000 for improved trust deeds bought. R. W. KINSEY, 701 Citz. Dairy Bldg. VA. 6463.

MONEY in one hour $50 to $500 at 1% per mo. R.E. vct. ex. ad'g. 342 S. Hill.

$4% 7% and 8% money on well located residential and business properties in amounts from $2500 to $15,000.
W. ROSS CAMPBELL COMPANY
712-14 So. Spring St. TR. 9313.

LARGE AMOUNTS. LOW INTEREST. SMALL EXPENSE. C. A. SUMNER, 724 H. W. HELMAN BLDG.

4% FIRST MORTGAGE MONEY. 4% BUILDING LOANS. TRUST DEEDS
B. F. McLouth Company
724 S. Spring. R. 401. TR. 9405.

$1500
$2500
$3500
$7500
States Inv. Co., 2234 West 7th st.

WE have 6% money for Pasadena & locality homes & business. Courtesy to agents. See manager, MUTUAL FINANCE & THRIFT CO., of Pasadena, 56 N. Fair Oaks ave.

MONEY TO LOAN
On improved property, $1500 up. HU. 4723, eve. EM. 3128.

BUILDING OR REFINANCING
Straight or payments; unlimited funds
CONSTRUCTION LOAN CO.
810 S. Spring. Rm. 917. TU. 7189.

WE have several clients with private funds for conservative loans.
SENTOUS REALTY CO.
919 Nat. City Bk. Bldg. TR. 9824.

LOT owners or contractors bring in your plans, I will furnish you full cost of your improvements.
Gifford. 6464 5th av. VErmont 2362.

$40,000, PRIVATE money for small 1st & 2nd loans, consider good vacant. RE. 4039.

PRIVATE money will loan $15000 to $25,000 residence, income or vacant. RE. 3504.

HAVE $15,000 priv. trds. 1st class 1st mtg. loan on good more bldg. Will take 6% or 7%. TR. 9606.

PRIVATE MONEY. QUICK action. MR. HOWARD with S. P. LEY Co., 324 8th st. Suite 208. TR. 9303.

$1500 TO $15,000 for improved trust deeds bought. R. W. KINSEY, 701 Citz. Dairy Bldg. VA. 6463.

MONEY in one hour $50 to $500 at 1% per mo. R.E. vct. ex. ad'g. 342 S. Hill.

MONEY WANTED—
Real Estate, Collaterals —73
WE OWN AND OFFER FOR SALE THE FOLLOWING
First Lien Trust Deeds
$3000—8%. Owner's new 5-r. bung. Value $6000. Ins. $4000.
$2500—8%. New 5-rm. stucco bung. S.W. dist. Value $7000.
$3750—8%. New 6-rm. Spanish bung. S.W. dist. Val. $7500.
$4000—8%. New 6-r. Spanish bung. Pico & Fruess Rd. dist.
$4500—8%. New 6-r. Spanish bung. Westwood. Owner occupying.
$5000—8%. New 10-rm. dble. bung. Corner lot. S.W. dist.
$5500—8%. Large 10-rm. dbl. bung. Nr. Washington. Val. $11,000
$6000—8%. 2-unit bung. on corner lot, near Sunset & Alvarado.
$6500—8%. New 10-rm. stucco duplex. Highland ave., near Washington.
$7500—8%. New 2-sty. 12-rm. duplex nr. Santa Monica Blvd.
$8000—8%. New 3-story stucco res. 3 baths. Unit heating syst.
$10,000—8%. 13-rm. stucco duplex in front, 5-r. house in rear.
$11,000—8½%. New 20-rm. flat bldg. Orange Grove. ave., near Beverly.
$12,000—8%. New 22-rm. T-unit bung. court near Wilshire & Gramercy.
$15,000—8½%. New 24-r. 8-flat bldg. Ogden ave. nr. Fairfax Hgts.
Torrance Finance Co.
1003 Pershing Square Building.
MUtual 8271.

Want 8% Money
Have very choice properties in colored neighborhoods.
Desiring 1% loans. An analysis will prove to your satisfaction. Service, moral responsibility of the colored home owners relative to their meeting promptly, obligations outstanding against their homes.
FRANCIS P. JONES,
4122½ S. CENTRAL AVE.

10% DISCOUNT
Have six exceptional first mortgages of $2000 each, 8%, mature 2 years, 3 months secured by beautiful 5-room modern homes in excellent locations.
OWNER, WEstmore 1275

WANTED—$16,000.
Have a 2nd T.D., $21,000, 2½ yr., 8%, semi-annual int., paying $4160 annual income, 1st mtg. $30,000. Apartments in excellent condition, located on main blvd. and fast growing business center. Address O. 862, Times Branch.

Private Funds Wanted
If you wish your investments to yield 8%, secured by 1st mortgages or trust deeds on valuable real estate, consult our service. Call or address G. Ball, 424 N. Beverly Dr., Beverly Hills, Calif.

NEED $4400 to meet payment due on mortgage. Will be purchased local at very bottom wholesale price. Will pay bonus to private party who will pay up contract and hold land for short time only. Address Y. box 405, Times Branch.

WANT $2000, 12%, 2nd money; building cost $6000; Hawthorne, subject to $2,000 mtge. at 7%. Owner, 1254 Fair View ave., Pasadena ave. subway. Ask bank 376.099 1st. Byron Clark Calloway, 420 W. Garland Bldg. VA. 6164.

10 % NET
$5000 to $5000 first trust deeds on completed residence.
GUARDIAN INVESTMENT CO.
711 Van Nuys Bldg. TR. 7241.

I HAVE $75,000 Wealth of good bldg. vac. lots, near new Goodrich Tire Co. Will exchange for $12,000 loan & will give 1st T.D. at 7 yrs. at 12% int. Jos. E. Cohn, 326 W. 3d. TR. 9111.

WANTED:
$2500, 8%, bus. lot worth $16,000 or more. Owner, 1254 Fair View ave.
$6500, 8%, house worth ..$15,000
$5500, 8%, Corner lot, S.W. dist.
$5000, 8%, Large 10-rm. dbl. bung. Nr. Washington. Val. $11,000
$6000, 8%, 2-unit bung. on corner lot, near Sunset & Alvarado.
$6500, 8%, New 10-rm. stucco duplex. Highland ave., near Washington.
$7500, 8%, New 2-sty. 12-rm. duplex nr. Santa Monica Blvd.
$8000, 8%, New 3-story stucco res. 3 baths. Unit heating syst.
$10,000, 8%, 13-rm. stucco duplex in front, 5-r. house in rear.
$11,000, 8½%, New 20-rm. flat bldg. Orange Grove. ave., near Beverly.
$12,000, 8%, New 22-rm. T-unit bung. court near Wilshire & Gramercy.
$15,000, 8½%,